"All the News That's Fit to Print."

The New York Times.

THE WEATHER
Fair today; probably rain tomorrow; northeast winds, probably increasing tonight.
For full weather report see Page 23.

VOL. LXVI...NO. 21,437. NEW YORK, TUESDAY, OCTOBER 3, 1916.—TWENTY-FOUR PAGES. ONE CENT In Greater New York, Jersey City and Newark. Elsewhere TWO CENTS.

STATE TO FORCE MILK DISPUTE INTO COURTS

Attorney General Orders Immediate Inquiry to Prevent a Famine Here.

CITY SUPPLY STILL DROPS

Farmers Continue Raids on Nonmembers of League, but Pay for Milk Dumped Out.

DEALERS ASSAIL DILLON

Health Department Refuses to Permit the Sale of Unpasteurized Milk.

New York City received only about 60 per cent. of its usual daily supply of 2,400,000 quarts of milk yesterday, with the prospect that this quantity would be further reduced today by one-third to one-half. Men in touch with the milk market based this estimate on reports from milk-producing centres which told of the increasing strength of the Dairymen's League, the organization of farmers who have created the situation in this city by declining to sell their product to the big distributers except through the medium of their league.

Clifford E. Hough of Washington, Conn., a Director of the league, said yesterday that the fight between the dairymen and the distributers had brought new members to the league in "droves," and at present the league controlled about 300,000 cows. It is estimated that under normal conditions New York derives its daily milk supply from about 350,000 cows.

Officials of the larger companies here asserted that they could meet the emergency, in part at least, by diverting to the retail trade in this city all the milk and cream ordinarily used for the manufacture of butter, cheese, and condensed and evaporated milk.

The shortage of milk is admittedly so acute, however, that Attorney General Egburt E. Woodbury announced in Albany yesterday that he would commence at once a thorough inquiry into the situation. He named Deputy Attorney General Merton E. Lewis, who was counsel to the Thompson Legislative Investigating Committee, to conduct this inquiry and promised to apply at once to the courts for the appointment of a referee to take testimony.

Complaints From Both Sides.

Mr. Woodbury said his investigation had been determined on not only because he realized something must be done to prevent a milk famine in New York, but because he had received many complaints, both from producers and distributors, each side contending that the other had violated the so-called Donnelly Anti-Trust act by conspiring in restraint of trade. His purpose, he said, was as much to apply a remedy as to determine the cause of existing conditions.

The Attorney General had nothing to say as to the merits of the case on either side, but Governor Whitman, who was here yesterday, said he thought the farmers were entitled to higher rates than they had been receiving for milk.

Mayor Mitchel said he had made no investigation of the dispute, and as yet had not interested himself officially. So far Dr. Haven Emerson, Commissioner of Health, has represented the city in the situation. He held a conference in his office yesterday to which he had invited representatives of the Dairymen's League and of the principal milk distributing companies. His purpose was to find some means by which the city's usual supply of milk might be obtained, but at the outset he announced that under no conditions would he consent to any lowering of the standard of quality fixed by his department. In effect he insisted:

"No matter how much or how little milk we get it must conform to the quality standard fixed by this department."

Must Pasteurize All Milk.

Dr. Emerson said that all milk must be pasteurized and inspected before it could be put on sale, and declined to consider the Dairymen's League, which asserts that it can provide a normal supply of milk to this city immediately if it be permitted to ship so-called "raw" or unpasteurized milk. The league points out that most of the pasteurization plants are in the hands of the big distributors, so that milk must be thrown away now which otherwise might be delivered in New York. Dr. Emerson declared, however, that the danger of typhoid or other disease was entirely too great to allow of the introduction here of "raw" milk.

His conference, therefore, was productive of little more than a squabble among J. J. Dillon, State Commissioner of Food and Markets, and representatives of the distributors. Mr. Dillon was the only representative of the league to attend the meeting, and he found himself facing some forty distributors. He was talking to reporters after the meeting when a man who said he was Meyer Uhlman, a milk dealer, exclaimed:

"You are backing this league so that you can get one cent commission on each one hundred pounds of milk shipped."

"It's a lie, and you're a liar," answered Mr. Dillon promptly.

"If you weren't so old I'd knock you down," declared Uhlman. Others declared the Commissioner was trying to grab the milk business for a few friends, and Mr. Dillon left while the distributors were still storming.

Discussion of the situation showed that smaller dealers might find themselves entirely without milk today, though H. N. Hallock, Vice President of the Borden Condensed Milk Company,

Continued on Page 5.

TO LAY CHINA'S RAILS ON PERCENTAGE BASIS

American Contract Will Do Away With Graft—To Build 1,100 Miles of Road.

Details of the new American $60,000,000 deal for railroad construction in China, arranged with a view to increasing the republic's total railroad mileage by 50 per cent., were made public yesterday.

Under the terms of the contract the Siems-Carey Railway & Canal Company, which is jointly owned by the American International Corporation and Messrs. Siems and Carey of St. Paul will construct 1,100 miles of railroad for the Chinese Government. The American International Corporation has already advanced $500,000 in cash to cover the cost of an investigation and preliminary surveys, and will accept Chinese Government bonds in return for funds to be advanced later for the actual construction costs.

This is said to be the first time that the Chinese have gone into construction work on a contract basis, which limits the total cost of work undertaken. The rail lines will be built by the contractors on a percentage basis, doing away with the graft which has prevailed in many Chinese undertakings.

The lines to be built have not yet been decided upon, and it will probably be a full year before actual work is started. They will be located by an American chief engineer, who will be employed by the Chinese Government upon the recommendation of the American International Corporation. In addition to surveying and locating the lines the engineer will superintend construction work and will later act as chief engineer of the properties. The Chinese have agreed, further, to appoint an American auditor, to act during construction and afterward when the lines are put into operation. They will also have an American traffic manager.

AGAIN THE BREMEN IS REPORTED CAUGHT

Confirmation of News of Capture Received—Also Tale of Two Seized Bremens.

Information was received in New York yesterday confirming the report of the capture of the German commercial submarine Bremen by the English. The information came from a source entirely independent of that from which Washington, last Saturday, got news of the taking of the Bremen.

It was said also that Washington was in possession of semi-official reports from both England and Germany to the effect that the submersible trader was in British hands.

The report of the capture of the Bremen reached THE TIMES yesterday from a person who has reliable sources of information in Germany. It contained no details of when, where or how the submarine had been seized, or where she was being held.

GALVESTON, Texas, Oct. 2.—That two German merchant submarines named Bremen have fallen into the hands of the Entente Allies and that a third bearing the same name is now en route to the United States is the report brought here by Captain H. Vanschoonbeck of the Belgian steamer Elizabeth Van Belgie, which arrived today from Barry.

Captain Vanschoonbeck declared one of the submarines was captured by the British and the other by the French. He said he learned this from good authority in France, but he declined to name the port to which the captured ships were taken.

SENATOR SPOONER'S SON CANES TAXI CHAUFFEUR

Taken to Cell After Resenting Insult and Magistrate Frees Him.

Philip Spooner, son of John C. Spooner, who was for fifteen years a United States Senator from Wisconsin, was arrested and taken before Magistrate Nolan in the Men's Night Court last night on the complaint of Joseph Gottlieb, a taxicab chauffeur. Before the hearing he spent about a quarter of an hour in a cell.

The chauffeur complained that young Mr. Spooner had given him a severe beating with his walking stick in front of the Knickerbocker Hotel early last evening after an altercation between the two regarding automobile space at the curb in front of the Rialto Theatre, at Forty-second Street and Seventh Avenue. Ex-Senator Spooner, who now makes his home in this city and has an office at 14 Wall Street, was present in the Night Court as a witness for his son.

Mr. Spooner admitted that he had used his walking stick on the chauffeur, but pleaded provocation and was acquitted by the Magistrate. His father and mother were with him, Mr. Spooner said, and he wanted to drive up in front of the Rialto. He said that Gottlieb's empty taxicab was in the way and the Spooners' colored chauffeur asked the taxicab man to move forward, which he refused to do.

Gottlieb made some insulting remarks, Mr. Spooner said, and was warned that if he drove any closer to the Spooner car he would be caned. The chauffeur drove closer, anyhow, Mr. Spooner said, until it appeared that the two motors were likely to collide. It was then that he leaned out of his car and applied his cane to the shoulders of the chauffeur.

"It was a right interesting experience to see the inside of the cell," Mr. Spooner said after he reached his home. "I gave 'Mother Machree' to the other prisoners to see if the incident had affected my voice. It hadn't."

Young Spooner is 24 years old.

GREAT BEAR SPRING WATER.
50c. the case of six glass-stoppered bottles.—Advt.

SEABURY ATTACKS PERKINS, MILLER

Accepts Nomination and Promises to Unveil a "Political Rogues Gallery."

RECALLS INSURANCE INQUIRY

Assails Former Associate on Bench Who Presided Over Republican Convention.

PLEDGES ALBANY REFORM

State Committee Adopts Tammany Resolution Lauding Wilson and Names Electors.

Ex-Judge Samuel Seabury, Democratic nominee for Governor, in his speech of acceptance, made at a meeting of the Democratic State Committee in the Hotel Knickerbocker yesterday, told his audience that in the course of his campaign he expected to "unveil a political Rogues' Gallery."

Judge Seabury, continuing the simile, went on to picture as in this gallery his former associate on the Court of Appeals bench, Nathan L. Miller, who presided at the recent Republican Conference in Saratoga, and George W. Perkins, Chairman of the Executive Committee of the Progressive National Committee.

A resolution indorsing the Administration of President Wilson and pledging the support of the Democratic organization in this State to his re-election was offered by Thomas F. Smith, Secretary of Tammany Hall, and adopted unanimously amid acclaim.

Presidential Electors were chosen, headed by Samuel Untermyer and Joseph J. Murphy, the Democratic leader of Rensselaer as Electors at Large.

Tammany Praises Wilson.

The significant fact that Secretary Smith of Tammany Hall offered the Wilson resolution was not lost on the meeting. It was thoroughly understood that this was with a view to allaying recent rumors, reflecting on the loyalty of Tammany in particular and the "Old Guard" in the Democratic organization in general. Secretary Smith, instead of sending his resolution to the platform, read it himself, accentuating every eulogistic phrase. Here is the resolution:

We urge the re-election of President Wilson and a Democratic Congress. The country needs four years more of Woodrow Wilson. By his diplomacy he kept the nation out of war. By his masterful handling of the railroad crisis he averted industrial chaos and established the principle of the eight-hour day. By the provisions of the Federal Reserve act, enacted under his leadership by a Democratic Congress, he divested the money kings of the power to produce panics. By his championship of the child labor law he gave proof afresh that he values the man above the dollar—the conservation of childhood more than the doubling of dividends. Loyally aided by the Democrats in Senate and House, President Wilson has made his administration a synonym for peace, prosperity, and progress.

Attacks ex-Judge N. A. Miller.

The "Rogues' Gallery" portion of Mr. Seabury's speech followed a spirited attack on the Whitman administration, at whose doors he laid the blame for the direct tax, the imposition of which he declared unnecessary and inexcusable. He said:

The organization of the Republican Party, as it exists at present, is in the interests of the privileged classes. Its true character was revealed in its recent convention at Saratoga. The reactional elements of the party were in complete control. A few Bull Moose that had returned to captivity—dehorned—were exhibited, but they lacked their old-time spirit. They seemed conscious of the fact that George W. Perkins had assassinated their party and was determined to deliver the corpse to a Republican undertaker. The Progressives who were permitted to be present behaved with becoming modesty. They did not sing "Onward, Christian Soldiers," but pledged themselves to follow the Republican Old Guard in the hope of decoying other Progressives of the State into the trap in which they had been caught. The platform adopted does not champion a single Progressive measure.

The convention was presided over by one who has long worn the livery of privilege. He has recently resigned from the bench and is now the attorney for special privilege interests. It was fitting that he should have been selected as the presiding officer of the convention. One of the last acts [illegible] to [illegible] the Court of Appeals [illegible] to [illegible] dissenting opinion protesting against the decision which allowed his clients to get a large amount of public money upon a very flimsy pretext. Those interested in the subject will find the facts stated in Van Antwerp vs. Hoffman, 218 N. Y. Reports.

Promises Big "Rogues' Gallery."

I have drawn this brief sketch of the Chairman of the Republican Convention because I think that you should understand the character of the opposition which we may expect in this campaign. The picture which I have just unveiled is only one of many which it will be my duty to uncover in the course of the campaign. Before the campaign is over we may have quite an interesting gallery to disclose. I do not exhibit his portrait in any desire to indulge in personal attack. It is necessary that the people should see the true character of the opposition which we will encounter. The people can best estimate the issues by understanding the character of the men who present them.

The police of a large city find it necessary to establish a Rogues' Gallery

Continued on Page 3.

Dernburg Hints at Renewed U-Boat War; Hopes for "More Reasonable View" from Us

Special Cable to THE NEW YORK TIMES.

BERLIN, Oct. 2.—In a long article in the Tageblatt Dr. Dernberg explains that President Wilson stands for America, as it is his duty to do. Any statesman, he says, who did not cater exclusively to the interests of his own country would deserve contempt and political annihilation. Statesmen like President Wilson, he continues, consider it their chief duty to serve the present and future prestige of the United States, increase their influence on the Western Continent and the adjacent seas, and seek for the world's peace, which would make possible the exploitation of the yet largely dormant economical forces of that vast country.

This policy, doubtless very popular in America, he says, has in some cases very unfavorably affected German interests, but that must not veil German eyes to American necessities if Germany wishes America to understand her own particular requirements.

Dr. Dernburg continues explaining how when, two years ago, he went to America he was astonished at the prevailing anti-Germanism, but now he has since discovered that it was only natural in view of the Entente's press campaign and the fact that many things European look quite different when seen from the other side of the Atlantic. He thinks, however, that time, a better understanding and the developments of the war have taken the edge off the unsympathetic American attitude. Such a process necessarily being slower in a country where the facts must soak through the masses of the people before a change of opinion is brought about than in countries where the leading men are not entirely dependent upon public opinion. Thus he believes that America's views of the war are still in process of formation.

His article concludes with the expression of the hope that America will take a more reasonable view should Germany be compelled again to renew ruthless submarine war in order to force England to make peace. He says it was largely to please America that this form of warfare was renounced, with certain reservations, but there are signs that the domineering English attitude toward all neutrals has gradually changed America's views in this respect.

MOBS AGAIN ATTACK WESTCHESTER CARS

Yonkers Company Tries to Run, but Crews Are Routed by Showers of Missiles.

FIGHT ON 15-DAY LAW TODAY

Police to be Withdrawn as Guards from Subway Trains Today.

Westchester County, which saw the carmen's union launch the campaign that carried the traction war into Manhattan, and which has again become the principal battleground of the strikers, witnessed additional disorders yesterday when the Westchester Electric Railway Company and the Yonkers Railroad Company persisted in their efforts to run trolley cars.

The union won what its members considered a victory by compelling the Yonkers Company to discontinue its service, but failed to stop trolley cars in Mount Vernon. Mayor Fiske of Mount Vernon again announced that he was determined to protect motormen and conductors who desired to work and that he would call on the militia, if need be, to preserve order. An important test of the strength of the union in Mount Vernon will be made at 10 o'clock this morning, when a resolution will be introduced in the Common Council asking the repeal of the ordinance requiring service employes to have fifteen days' experience before attempting to operate street cars.

Meanwhile residents of Yonkers will continue to walk. The determination by the Yonkers Company to discontinue service indefinitely was reached after one of its cars had all but been reduced to splinters by missiles hurled by rioters. This did not cause as much discouragement among the officials of the traction company as members of the union may have imagined.

The Yonkers Railroad Company has already announced that it could not run its cars while the fifteen-day efficiency ordinance was in effect. An agitation had been started to compel the company to run its cars, and this was followed by a taxpayers' suit in which David Arbiter applied to the Supreme Court for a writ of peremptory mandamus ordering the traction companies to restore service. This writ was denied by Justice Tompkins yesterday, but while the outcome was in doubt the company had determined to demonstrate to the people that its claim of not being able to operate cars had not been made in bad faith.

The company had ten men on hand, formerly employed as starters, who had had more than the fifteen-days experience as platform men required by the ordinance. These were willing to attempt the experiment of taking out cars. Yesterday two cars went out, and failed to finish their runs. Five cars were run in Mount Vernon yesterday, despite repeated attacks made upon them by strike sympathizers. Several men who were alleged to have taken part in these attacks were arrested.

In New Rochelle, which, like Mount Vernon and Yonkers, has a fifteen-day efficiency ordinance, no effort was made yesterday to run cars.

POLICE OFF TRAINS TODAY.

Department Decides Subway Cars Don't Need Protection.

The police are so well satisfied that the transit strike is practically over, so far as the subway is concerned, that the department decided last night to withdraw all patrolmen from strike duty on underground trains at 8 o'clock this morning.

A uniformed man will be kept on each station platform for a few days more, but it expectations that no violence will occur are fulfilled, they, too, will be withdrawn. It is expected that similar action will be taken with regard to the elevated as soon as success meets the efforts of the police to find and rout small gangs who have bombarded the exposed trains from rooftops in the darkness.

Further evidence that the department believes the strike is on the rapid wane was contained in an announcement that hereafter only one policeman would be assigned to each surface car instead of two as heretofore. Emergency stations for mounted policemen, established when it was feared the general sympathy strike would materialize, were discontinued, too, yesterday.

The police announcement and the positive assurance by Mr. Shonts that all night service on the subway lines of the New York Railways Company would be resumed by the end of this week, indicated that both police and traction officials now felt that they had the situation well in hand. The fact that only 408 persons are now out on strike in sympathy with the carmen's union convinced them, also, that the city had nothing more to fear from a general walkout.

The labor leaders at their meeting yesterday devoted their efforts to schemes for raising money to aid the strikers and to hold mass meetings to stir up sympathy for the street car workers. A house to house canvass in behalf of the strikers was considered. At the meeting of the committee of thirty-five yesterday at Beethoven Hall, 210 Fifth Street, the committee was empowered to collect an assessment of $1 each from 300,000 trade unionists in the city.

Committees of the street car workers' unions were paying out $5 apiece yesterday to the strikers from the $50,000 fund which was received last week from the union. Interborough employes were paid at Lyceum Hall, Third Avenue and Eighty-sixth Street; the Second Avenue organization at Mozart Hall, 328 East Eighty-sixth Street, and the Union Railroad employes at Washington Hall, 495 East 145th Street.

NO FORD CASH FOR WILSON CAMPAIGN

Not Even Peace Will Induce Auto Manufacturer to Contribute.

LONG TALK WITH PRESIDENT

Latter Decides to Add Speech at Cincinnati on Oct. 26 to His List for the Middle West.

Special to The New York Times.

LONG BRANCH, N. J., Oct. 2.—Although Henry Ford believes implicitly that the nation's welfare demands the re-election of President Wilson, he does not expect to contribute to the President's campaign fund, he said this afternoon. Mr. Ford, who has been a lifelong Republican, came to Shadow Lawn for luncheon, and remained for a three-hour conference with the President.

He refused to say what he and Mr. Wilson discussed but, in reply to a question, he said that he did not feel justified in giving financial support to the campaign because he believed the office should seek the man, not the man the office. In the present campaign, he declared, he was firmly convinced that the President's candidacy was the result of a deep nation-wide demand for his return to office and he believed the sanity of the nation would elect him by a large majority.

Mr. Ford reiterated his idea, expressed in a statement issued some weeks ago, that the main issue in the campaign was the nation's continuance in its present state of peace. He declared that this was due to President Wilson's wise leadership through countless difficulties, and he praised the Administration's legislative record, attributing a large part of its value to the President's statesmanship.

It was recalled to the auto manufacturer that the President's speech last Saturday had charged that the election of Mr. Hughes might mean the embroilment of the United States in the European war and in Mexico, and he was asked once more if that consideration might not lead him to spend a large sum of money in aiding the President's re-election. He clung to his denial, however.

Asked if he expected to head any political organization to work for the President's election, Mr. Ford replied that it had always been his custom to refrain from active participation in political propaganda of all kinds, and he would not depart from it now.

"I am for the President," he said. "I have said so, and have stated my reason. That is my only part in the fight."

Chairman Vance McCormick, who came to Shadow Lawn this evening, announced before leaving that the President had decided to increase the number of his speeches in the Middle West by making an address in Cincinnati on Oct. 26. He will be the guest of the City Club while there.

President Wilson will leave for Omaha tomorrow night at 7:25 o'clock. He discussed with Mr. McCormick tonight the character of the speech which he will deliver there on Thursday. It will be nonpolitical in its general character, but according to Democratic leaders here it will undoubtedly contain marked political implications.

The complete list of speeches to be made by President Wilson during the campaign is as follows:

Omaha, Oct. 5; Shadow Lawn, Oct. 7; Indianapolis, Oct. 12; Pennsylvania Day at Shadow Lawn; Oct. 14; St. Louis and Ohio Day at Shadow Lawn, Oct. 17; Chicago, Oct. 19; Farmers' Day at Shadow Lawn, Oct. 21, and Cincinnati, Oct. 26. In addition to these speaking engagements, the President will deliver an address at Shadow Lawn on Oct. 28, and will pay two visits to New York State on dates not yet selected. National Chairman McCormick said tonight that this program will carry the President up to Election Day, and that few, if any, additions will be made.

MR. FORD SEES VICTORY.

Nation Will Be Surprised, He Says, at Independent Vote for President.

Henry Ford, who took luncheon with President Wilson at Shadow Lawn yesterday, gave out a signed statement upon his return to New York last night in which he said:

"I believe that President Wilson has solidified the independent vote of the country in his support as a result of the remarkable speech which he delivered on Saturday. It was a trenchant rallying cry to the men of conscience who are going to put aside party ties and vote their own convictions on election day. The nation will be surprised by the number of these independents.

"I want to see the day come in American politics when there will be something like intellectual honesty on both sides of national campaigns. However widely some men may disagree with some of the things that Mr. Wilson and his Administration have done, no man who is both just and intelligent can fail to find in the long list of Wilson's achievements many of which the conscience approves. It is revolting to observe the leadership of a once great party contending that everything that the President has done was poorly done and wrongly done. That is demagogy.

"It would greatly strengthen the opposition to Mr. Wilson were its leaders to concede that the President has done many things of a high type of statesmanship, and to base their indictment of him upon the few issues on which they might hope to arouse public opinion.

"One other thing I wish to emphasize. It is the quality of workmanship that may be expected from Mr. Wilson and his party colleagues in Congress in the next four years, when quick decisions must be made and sure hands will be needed. Their hands have been trained in the efficient school of experience, and even if the opposition offered men of as high a character as Mr. Wilson's own, the American people would act unwisely in swapping experienced public servants for less experienced ones."

WANTS OUR AID FOR WORLD PEACE

Lord Bryce Hints That Britain Favors American Plan to Avoid Future Wars.

CAN'T SUCCEED WITHOUT US

Ex-Ambassador Says Co-operation of United States Is Necessary for Success.

OUR ATTITUDE EXPLAINED

He Cites Reasons for the Various Sympathies Here, in the Main Pro-Ally.

Special Cable to THE NEW YORK TIMES.

LONDON, Oct. 2.—Viscount Bryce contributes a notable article entitled "The United States During and After the War," to a special American number which The Manchester Guardian will issue tomorrow.

"Is there anything further that the friends of justice and humanity in Europe can expect from beyond the Atlantic since it is now not likely that the armed aid which would do so much to shorten the war will be forthcoming?"

Lord Bryce asks and answers the question with the following important statement: "Many of us here in Great Britain have been anxiously considering what can be done after the war to prevent a recurrence of such suffering and calamities as we have been witnessing. There are those among us who have framed schemes for the creation of some international machinery for that purpose, some league of peace-loving nations to secure an amicable settlement of disputes and restrain any power which may hereafter be impelled by passion or selfishness to attack its neighbors. We have thought it best not to give publicity to these schemes so long as the national mind is so much absorbed with the conduct of the war as to be unable to give due consideration to them. Now, however, when victory seems to be coming into sight and when we know that both we and our allies are absolutely united in our resolve to prosecute it until that victory is complete, the reasons for reserve may soon disappear."

"In America where those reasons do not exist," adds Viscount Bryce, "much has already been done." And he proceeds with the details of the league of which ex-President Taft is President, and "which formulated a plan for the establishment of such permanent international machinery as I mentioned, and which proposes that the United States should render to this worthy cause the immense service of taking part in the scheme."

Cites Speeches of Candidates.

After stating that "the difficulty in the way of such American participation has of course hitherto lain in the policy of complete isolation from Old World affairs, which the United States hitherto followed," Lord Bryce says: "But now two events of capital significance have happened." And he cites President Wilson's speech at the meeting of the League to Enforce Peace on May 28, and Charles E. Hughes's speech accepting the Republican nomination on July 31, wherein he said:

"There is no national isolation in the world of the twentieth century. If at the close of the present war the nations are ready to undertake practicable measures of common interest in order to secure international justice we cannot fail to recognize our international duty."

Then Lord Bryce continues:

"No words are needed to emphasize the significance of these declarations from the standard bearers of the two great American parties. The creation of some international alliance embracing all peace-loving nations could hardly succeed without the co-operation of the greatest of all neutral nations. With that co-operation, difficult as the effort to construct such a scheme will be, there is at least a real hope of success. Largely in vain will this war have been fought and all these sufferings endured if the peoples of the world are to fall back into a state of permanent alarm, suspicion, and the hospitality of each would be weighed down by the frightful burden of armaments. Let us hope that the proffered help of America will encourage the statesmen of Europe and draw from them a responsive note."

In a dispatch to THE NEW YORK TIMES on Aug. 23 Premier Asquith's significant though veiled reference in his speech on the second anniversary of the war to the possible co-operation of the United States in safeguarding the future peace of the world, was noted, and the suggestion was made that a policy which might influence the whole course of world politics was silently taking place. Lord Bryce's statement indicates that much has already been accomplished along this line. He speaks with reserve, but it is certain that in view of his special, not to say unique, position in the national councils of Great Britain, particularly in relation to America, he would have said nothing at all had he not full assurance. Events may show Great Britain's former Ambassador at Washington to have been the unofficial protagonist of the British policy of active co-operation with the United States in securing the peace of the world.

Favors Our Peace League.

The Manchester Guardian, commenting editorially on Viscount Bryce's article, refers to the disappointment caused in America by the failure of the

Continued on Page 5.

CABINET OF GREECE SAID TO HAVE QUIT

King and Entente Reaching Agreement, Athens Hears—Reservist Leagues Causing Trouble.

LONDON, Oct. 2.—The resignation of the Greek Cabinet is reported in a Central News dispatch from Athens.

ATHENS, Oct. 1, (via London, Oct. 2.)—The negotiations between Greece and the Entente Powers are believed in circles close to King Constantine to be nearing completion, and it is even asserted in some quarters that a military accord has been already secretly reached, but is being kept secret pending the arrangement of details, as in the case of Rumania.

Reservist League Disturbances.

Special Cable to THE NEW YORK TIMES.

ATHENS, Oct. 1, (Dispatch to The London Daily Chronicle.) — The anarchistic leagues of reservists continue to disturb public order in various parts of Greece. Late last night, after an enthusiastic reception had been accorded to M. Guillemin, the French Minister, at one of the city theatres, reservists gathered and paraded the street shouting their usual cries. Two pickets on the spot did little or nothing by way of restoring order. One daring person, who shouted "Long live Venizelos!" was very severely mauled.

At the Convent of the Ascension at Pancrati, on the outskirts of Athens, about 100 reservists entered and, after maltreating the archimandrite's servant, searched the building for arms, turning everything upside down. In the process all they found was a useless blunderbuss.

It is reported that General Callaris, Minister of War in the Zaimis Cabinet, has left to join the national defense movement.

All the Greek gendarmes in eastern Macedonia have been sent at the instance of the Bulgars into Germany.

THREE NORWEGIAN SHIPS SUNK IN THE ARCTIC

German Submarine in New Field of Operations Against Shipments to the Allies.

CHRISTIANIA, Norway, Oct. 2, (via London.)—A German submarine has made its way into the Arctic Ocean and has torpedoed three Norwegian steamships there. The vessels torpedoed were the Sinsen, Ravn, and Rolf Jarl. The crews were saved.

Steamship traffic over the regular route covering the northern Norwegian towns has been stopped. Since August the Germans have sunk Norwegian boats valued at $3,000,000.

LONDON, Oct. 2.—The steamers Hafnia and Hekla, both Norwegian, have been sunk by a German submarine, according to a Reuter disptach from Vadsoe, Norway. The crews were landed in their own boats, which were towed by the submarine.

The Sinsen's gross tonnage was 1,925 and that of the Rolf Jarl 1,295. There are listed three Norwegian steamships, named Ravn, all of them under 1,300 tons.

The purpose of the German submarine operations probably is to interfere with the transportation of war materials to Russia by way of the White Sea ports.

JOFFRE PRAISES ARMY FOR VICTORIOUS DEEDS

Cites the Relief of Verdun and Somme Advance, and Predicts More Triumphs.

PARIS, Oct. 2.—General Joffre has sent this order of the day to Armies of the North, under date of Friday:

"The General Commander in Chief expresses great satisfaction to the troops who have been fighting unceasingly on the Somme for nearly three months. By their valor and perseverance they have given blows to the enemy from which he has difficulty in recovering.

"Verdun relieved, twenty-five villages reconquered, more than 35,000 prisoners and 150 cannon taken, successive enemy lines broken through for a depth of ten kilometers—such are the results already obtained.

"In continuing the contest with the same tenacious will, in redoubling their ardor, in union with our brave allies, the valiant Armies of the Somme will be assured of a glorious part in the decisive victory."

RUSH GERMAN SAILORS TO THE SOMME FRONT

Men of Naval Division, Recently Serving in Belgium, Taken by the British.

BRITISH FRONT IN FRANCE, Oct. 2.—The British forces on this front were surprised to find among the prisoners taken last night sailors from the Second German Naval Division, which had been rushed to the Somme front. These sailors were employed for the first time outside of Belgium, where they had been kept for two years with their naval guns, which guard the coast.

As fresh troops are taking the places of the battered and exhausted regiments thrown into the melée, ferocious fighting at close quarters is developing near the Schwaben Redoubt and along the neighboring old first-line trenches. The Germans are desperately trying to hold these, following their loss of Thiepval, to prevent the right flank of their battlefront being forced across the River Ancre.

GERARD COMING TO REST.

Embassy Denies That Trip Has Anything to Do with Politics.

BERNE, Oct. 2, (via Paris.)—In reply to an inquiry from a Swiss news agency, Joseph C. Grew, American Chargé d'Affaires at Berlin, telegraphed today that rumors to the effect that Ambassador Gerard's visit to America was connected with the Presidential election were unfounded.

Mr. Gerard had no purpose in view, Mr. Grew said, other than to improve the opportunity to take a vacation for the first time in three years.

Be Sure You Get Deerfoot
—the genuine Deerfoot Farm Sausage. Insist and you get the best.—Advt.

RUMANIANS FLANK MACKENSEN BY CROSSING DANUBE

Army Lands in Bulgaria Between the Fortress of Rustchuk and Tutrakan.

DRIVE BEGUN IN DOBRUDJA

Russo-Rumanian Forces There Attack the Bulgar-Turk-German Line.

BATTLES RAGE IN NORTH

Rumanians in Transylvania Gain Ground on Both Sides of Great Kukel River.

LONDON, Oct. 3.—Rumanian troops crossing the Danube and invading Bulgaria between the fortress of Rustchuk and Tutrakan, have flanked Field Marshal Mackensen's army. Simultaneously with the landing of this force, the strength of which is not divulged in official dispatches from Bucharest and Berlin, announcing this feat, the Russo-Rumanian army stretched across Dobrudja attacked their Bulgar-Turk-German foes along the whole line. Tutrakan, which was recently captured by Mackensen, is situated where the river leaves Bulgarian territory and flows northeast through Rumania.

The morning newspapers hail the manoeuvre as a dramatic counterstroke against the Bulgarians for the defeat the Rumanians suffered at Hermannstadt.

The Times says it hopes Rumanians did not cross with small forces, "because the river is wide and the southern bank higher than the northern, so that all disadvantages of position are against the Rumanians. In any case, the crossing threatens the rear of Field Marshal von Mackensen's force in Dobrudja."

The official bulletin from Bucharest received here yesterday follows:

On the north and northwestern fronts fighting continues. In the mountains at Ghurgill and Ierghitzel we captured four machine guns and made prisoners of 11 officers and 500 men.

Southern Front—Our troops crossed the Danube between Rustchuk and Tutrakan.

In Dobrudja we attacked along the whole front and repulsed the enemy on his centre and right flank.

Berlin admits that in Transylvania the Rumanians have gained ground on both sides of the Great Kukel River, north of Fagaras. Teutonic troops, the official statement adds, have gained successes in the Strehl Valley, also in Transylvania. The statement follows:

Transylvania Theatre: On both sides of the Great Kukel River the Rumanians have won ground. Near and north of Orsova (on the Danube) successful attacks have been made by our allies. In the Hatzeg Mountains enemy attacks on both sides of the Strehl (Sztrigy) Valley were repulsed. Oboroca height was taken by Austro-Hungarian troops.

Army Group of Field Marshal von Mackensen: South of Bucharest enemy troops have gained a footing on the right bank of the Danube. Southwest of Topral Sari (Dobrudja) enemy attacks were repulsed.

SOFIA, Oct. 2, (via London.)—Army Headquarters today gave out the following bulletin:

Rumanian Front: The situation is unchanged and calm. We felled an enemy aeroplane in the environs of the village Reybouner, in the Koutbounor region. Both men in the machine were saved.

VIENNA, Oct. 2, (via London.)—The official communication from General Headquarters, issued today, reads:

Rumanian Front: In the Orsova sector we captured some heights, and west of Petroseny seized Mount Oboroca. Rumanian counterattacks were repulsed. On the Great Kukel River our advanced posts were obliged to retire to Kokoll.

SERBIANS ADVANCE FROM KAIMAKCALAN

Bulgars Drive at Positions Lost to British, But Fail and Retreat Out of Sight.

PARIS, Oct. 2.—All attempts by the Bulgarians to check the advance of the allied forces in the Macedonian front have failed utterly. The Serbians lost no time in following up their decisive victory on Kaimakcalan and have occupied the village of Kotchovie, a mile and a quarter to the north of that height. Desperate attempts to recapture the two villages stormed by the British on the left bank of the Struma collapsed under the fire which met them and tore their ranks to pieces.

Following is the account of the latest fighting issued by the Paris War Office today:

On the left bank of the Struma the British repulsed several counterattacks delivered by the Bulgarians against the new positions captured by our allies on Sept. 30. Swept by a curtain of fire and by machine guns, the waves of the enemy's assaulting columns scattered and many bodies remain on the field.

East of the Cerna the Serbians, pursuing the advantage gained yesterday, advanced two kilometers to the north of Kaimakcalan. In addition to a battery taken by the Serbians, two

French guns which were lost during the violent Bulgarian counterattacks on Sept. 28 and 29 were retaken. Fifty additional prisoners were captured by the Serbians in this region.

On our left wing there has been an intermittent cannonade, without any infantry action. Fog prevailing on this portion of the front interfered with operations.

The British official communication today reads:

The portions of the Bulgarian line on the Struma front which we captured on Sept. 30 include the villages of Kara Zakolbala and Kara Zakolnik. Repeated enemy counterattacks against these places were entirely unsuccessful and were beaten off with heavy loss. All the ground won has now been consolidated. There is no sign of the enemy for some distance in front of our trenches.

In addition to the heavy casualties inflicted on the enemy, the number of prisoners taken has been increased to 250. Our casualties were comparatively small. Three machine guns were captured.

The following official Serbian statement, dated Sunday, was received here today:

The Serbian Drina division has taken the important position of Kotchovie, one and one-half miles northeast of Krainik-Kaman (on the western end of the Macedonian front.)

The Bulgarian battery which we took yesterday is one of field guns, not mountain guns, as previously announced.

BERLIN, Oct. 2, (via London.)—The following official report on the Macedonian campaign was given out here today:

Stubborn fighting continues on the Kalmakcalan Height, Northwest of Tahinos Lake British detachments which had penetrated as far as the eastern bank of the Struma were attacked.

SOFIA, Oct. 2, (via London.)—The War Office today issued the following official communication:

Sunday, west and east of Florina, our infantry repulsed enemy attacks north of the village of Armensoo, near the village of Krushegrad and in the region of the village of Sevitch. Stern fighting is proceeding for possession of the height of Kalmakcalan.

In the Moglena Valley there is lively artillery fighting. Enemy attacks against the Outkasch height failed completely.

On the Struma front there has been lively artillery fighting under cover of which enemy battalions advanced toward the villages of Kandjakeuy and Komarian. They were arrested by our fire. The fighting continues.

On the Aegean coast several enemy warships violently shelled the heights north of the village of Orfano. This bombardment set fire to and destroyed the village of Lungor.

SOFIA RAIDERS CAUGHT.

Bulgar Aviators Bring Down French Biplane and Capture Occupants.

BERLIN, Oct. 2, (by Wireless to Sayville.)—Dispatches from Sofia to the Overseas News Agency say that a French biplane on Sept. 29 made a flight over the Bulgarian capital and was immediately attacked by the guns of the fortress there. The hostile aeroplane dropped only one bomb, which fell to the north of the city.

The raider was brought down near Gebian by the Bulgarian aviators and the occupants of the machine, a French pilot and a Serbian observer, both of whom were unhurt, were made prisoners.

SEES TEUTON FORCES NEARING EXHAUSTION

Ashmead Bartlett Says Germans and Austrians Have Only Three Reserve Divisions Each.

Special Cable to THE NEW YORK TIMES.

LONDON, Tuesday, Oct. 3.—Ellis Ashmead Bartlett, who is now with the French armies, sends a dispatch analyzing Germany's man power. He says:

"Of the 193 infantry divisions composing the present German Army, 117 consist of only three regiments of three battalions each instead of four regiments of three battalions.

"The point that the Germans have now no strategic reserve is shown by the manner in which divisions are moved from one battlefield to another without rest or reorganization."

Among other instances of this he gives the following:

"The Forty-third reserve division was taken from Verdun on June 10, and on June 24 it was discovered in front of Lusk.

"Of ten divisions taken from the Somme front between Sept. 2 and 9 for a rest, four have already been employed to relieve others in Volhynia.

"On the occasion of the attack of the Allies on Sept. 12 to 15, a division, already entrained and well on the way to Russia, had to be brought back hastily to the Somme."

The correspondent goes on: "It is perfectly clear from an examination of prisoners, from the reports of deserters, and from identifying the dead on the different fronts that Germany and Austria each has now actually in reserve but three divisions, when, at the commencement of the attack on Verdun, after the concentrating on the Avocourt-Fresnes front of sixteen divisions, the General Staff had still in reserve on the western front eight divisions—four in the north, one in Champagne, and three in the east.

"In regard to their reserves of men, the figures are even more significant. Of the 1916 class it is certain that all have been incorporated in the ranks except the weaklings who have been put back. By July 15 among the fifteen divisions on the Verdun front the average was 25 per cent. of the 1916 class. In ten other divisions the figures reached 50 per cent. on the same date.

"On the Somme front by Aug. 15 the average of the 1916 class was 22 per cent. among thirty-two regiments. Thus it can only be concluded that practically the whole of the 1916 class has been utilized.

"The calling up of the 1917 class commenced in December, 1915. At the present time at least 25 per cent. of this class are incorporated into fighting units and already at the front, whilst the remaining 75 per cent. are in various stages of training behind the lines.

"The calling up of the 1918 class commenced in June and July, 1916, and is being spread over a period of time."

ZEPPELIN BROKE IN TWO AS IT FELL

Spectators Saw Blazing Shapes of Men Dropping from Gondolas.

RAIDERS KILLED ONE MAN

Ten Airships Participated, but Only Two Approached London—Berlin Admits Loss of One.

Special Cable to THE NEW YORK TIMES.

LONDON, Oct. 2.—For the second time within a calendar month people at Potter's Bar have seen a Zeppelin brought down almost at their very doors. Just four weeks ago a German airship came to ruin at Cuffley, which is only about three miles from Potter's Bar. This second visitation, therefore, was not so much a surprise as the first. A man living at Potter's Bar, who watched the coming of the raider from the northeast, gave the following account of its arrival:

"What struck me most about it was the evident uncertainty of the crew as to where they were or where they wanted to go. They stopped; they turned this way and that; they manoeuvred in every direction in order to avoid the searchlights which were darting about all around them—but all to no purpose. The way in which the great beams of light followed the airship in all its desperate efforts to escape was really wonderful.

"A few moments afterward the guns began to shell the Zeppelin. They burst all around it, some of them so near that it seemed as though bits had been scored. Then in a moment a bright light burst out in the body of the airship, and in another moment she was a mass of flames from end to end. She seemed to turn over on her side and then gradually sink to the earth. While coming down she broke in halves and during the descent threw off huge bunches of some flaming material."

"Upended Like a Duck in a Pond."

Another resident of Potter's Bar, who watched the airship through powerful field glasses for eighteen minutes before it fell to the earth, said:

"It was about 11:45 P. M. when I first saw the searchlights pick the raider out. Aeroplanes were humming and climbing in the air, and once I saw them thrown up in sharp relief by the sweeping searchlights. Then a tongue of flame ran along the whole length of the Zeppelin. The raider upended like a duck in a pond. I distinctly saw the engine in the rear gondola come sliding out of its framework, strike against the fore gondola, and fall to the ground.

"The Zeppelin was now a vertical blaze, with a flare of some 200 feet blazing above the extreme limit of the framework. As the airship began to drop she left a fire-trail behind, and I saw the circling aeroplanes silhouetted in the red glare. Her fall, gradual at first, took the form of a series of jerks; but she finished the last 2,000 feet or so quickly, little explosions coming from her all the time. Out of the remaining gondola spurts of flame came, and, with the aid of my glasses, I made out these to be either the falling or jumping shapes of men. For the greater part of her descent the Zeppelin was a vertical cage of flame; but before the climax came she began to split almost amidships."

Fell Into a Big Oak Tree.

The farmer upon whose land the Zeppelin fell said:

"I saw only one bomb drop before the Zeppelin came down, but others were found among the débris. I am told these would burn and not explode. The Zeppelin had broken into two pieces, the larger half hanging over a big oak tree which stood in the middle of the field. I saw some dead bodies lying about. Some of the men had wrapped themselves up in blankets, evidently trying to avoid the flames.

"I had a herd of valuable dairy cows in the field, and these, very much alarmed at the blazing Zeppelin, galloped around the field in terror. One of them seemed determined to rush into the burning mass, and I had some difficulty in keeping her away."

The number of the Zeppelin showed that she was of the latest type.

Crowds Rush to View the Wreck.

The fall of the airship was witnessed from many parts of London, and there was a rush northward to see what was left of it. There was a cheery crowd of early sightseers—girls clad in thick waterproofs on bicycles, old men in dog-carts, merrymakers from the West End of London, and a stream of pedestrians trudging along the dark roads through the dismal early mist; but the crowd was not so big as that which flocked to Cuffley, for many people in London, who, not hearing the explosions, slept through it all, only learned what had happened from the morning papers, and these were saved much disappointment.

Those who made the early journey found on their arrival that the authorities were already in possession of the scene. Organization on this occasion had been splendidly achieved. Within an incredibly short time after the Zeppelin cracked in midair soldiers and policemen were on the spot, and the narrow lane that led to the twenty-acre field from the main road was very carefully guarded by the military. Firemen were putting out the flames and searching for bodies. The disappointed sightseer could not get near, though he could smell the smoldering masses of wood, and he gossiped with those who had seen the ship come down.

So the cars which had rolled along turned back. Some of their occupants got out at a point at which vehicles had to slow up, and in the blackness of the night tried to find little paths leading to the field, but there were no kindly flames to guide them. These adventurers stumbled against hedges, fell into ditches, and after all their long journeying, all that could be seen was a dark blur against the white mist that might have been anything.

Visitors who reached the spot in daylight, when the mist had cleared away, were more fortunate, although only privileged persons were allowed near the wreck, the authorities being anxious to prevent anything approaching a holiday spirit such as prevailed at Cuffley. Moreover, a Zeppelin is too precious a trophy to be collected in fragments by sightseers.

Fourteen Bodies Recovered.

The airship lay in two heaps in the field. There was one huge mass of aluminium and wood, in which could be seen bits of machine guns. About fourteen bodies lay in a barn; there were others to come. Crashing to earth, the Zeppelin brought half the oak tree to the ground with it, and a heap of wreckage had caught on the treetop.

The rain came down steadily, drenching the soldiers on guard, but not scaring away the men and women who were peering over the hedge.

About fifty yards away was another heap of ruins, mostly charred wood. There were remains of a gondola, and the ground was scattered with tiny bits of varnished canvas, singed and tattered.

Few civilians were allowed to have access to the field. The villagers stood outside the hedge, wondering and watching.

Material Damage Reported Small.

LONDON, Oct. 2.—Ten Zeppelins took part in last night's raid over England. Two of them attempted to attack London. One of them was driven away, and the other, as was reported last night, was destroyed. One person was killed and one injured. The material damage was small.

Except for part of the envelope, there is left hardly a vestige recognizable as part of the huge airship which was brought down last night near Potter's Bar. The Zeppelin burned more fiercely than the one previously destroyed, which, like her, fortunately fell in an open field.

The members of the crew were incinerated beyond recognition. The bodies were scattered over the field on which the airship alighted, some eighty yards from a farmer's cottage. Evidently the Germans jumped from the gondola as it neared the ground.

The Zeppelin appeared to remain almost stationary in the air for three minutes after the envelope burst into flames. The tongues of fire seemed to lick along the bag until it was ablaze. Even then it dropped so slowly that many persons who had not awakened until the cheering aroused them were able to reach their windows in time to see it fall.

Neither the airship which was destroyed nor the second one which attacked London succeeded in penetrating the outer defenses of the capital. Little or no damage was done by either of them, or by the eight others which operated over eastern counties.

The official report follows:

"Ten airships crossed the east coast last night between 9 o'clock and midnight. One airship approached the north of London at about 10 P. M., but was driven off by gunfire and pursued by aeroplanes. She attempted to return from the northwest, but was attacked by aeroplanes and eventually brought to earth in flames in the neighborhood of Potter's Bar shortly before midnight.

"A second airship attempted to attack London from the northeast and was driven off. Bombs were dropped.

"The remaining airships wandered aimlessly over the eastern counties. In Lincolnshire bombs were dropped promiscuously. Most of them appear to have been dropped in open country without doing damage.

"The airship destroyed was of the latest type.

"Police reports show that the total casualties in last night's raid were one man killed and one woman injured. The material damage was insignificant, although the raiders covered a wide area and dropped a great number of bombs. Four houses were seriously damaged. Some glass houses were demolished and a number of windows were broken.

"Friends of Count Zeppelin were alarmed when they learned that another airship had been brought down in England last night, says the Amsterdam correspondent of the Exchange Telegraph Company. The Count intended to take part in the raid, the correspondent cables, but a message sent to Germany elicited the information that at the last moment, owing to the persuasion of his family, he decided not to join the raiders.

Berlin Admits the Loss.

BERLIN, Oct. 2, (via London.)—With reference to the air raid on London and the east coast of England the following brief official statement was issued this afternoon:

"During Sunday night several naval airships successfully threw bombs on London and military works on the Humber. Despite heavy firing by anti-aircraft guns all the airships returned except one which was hit and set afire by anti-aircraft guns and fell near London."

PRAISE HINDENBURG, NOW 69

Berlin Newspapers Are Confident He Will Bring About Victory.

BERLIN, Oct. 2.—Field Marshal von Hindenburg, chief of the General Staff, is, today celebrating his sixty-ninth birthday at headquarters on the eastern front.

The Berlin newspapers publish articles exalting him as the great German of the age and expressing confidence in his ability to lead the German armies to victory.

The War Situation

BY THE MILITARY EXPERT OF THE NEW YORK TIMES.

The most interesting news from the war areas is the crossing of the Danube River by the Rumanians in the vicinity of Tutrakan. This movement, which is admitted by Berlin, has a most important bearing on the fighting in Dobrudja, and may well be the turning point in the battle which has been raging there for several days.

In order that the true nature of the Dobrudja fighting may be understood it may be well to look into the general phases of the fighting in this remote region. It is difficult to follow the war closely, checking up each move as it is made from the maps and recording all the minor advances, without exposing ourselves to the danger of losing the sense of proportion, and thereby acquiring a tendency to miss the larger aspects of a given campaign by regarding each move alone rather than as a part of something much bigger. This condition has been brought about largely by the situation on the western front, where for many months we have seen only small advances and have grown accustomed to measure each advance in feet. Our horizon has thus been blurred by the many minor points which intervene between our vision and the larger things which the allied High Command has in view. This has its application in the Dobrudja campaign, where the armies have remained stationary many days, in spite of Teutonic reports of victory over the combined Russian and Rumanian armies.

I would again call attention to the fact that it is a difficult matter to invade Bulgaria in force over any other route than through Dobrudja. The Danube, while a defensive barrier of great strength from a Rumanian standpoint, is equally so from the standpoint of Bulgaria. If, therefore, either side is to invade the other, the most logical path which this invasion would take would be by way of the Dobrudja border, where there is no defensive barrier to be forced. It is probable that the action of the Teutons in invading this province was defensive in conception. Were Rumania engaged single handed with Austria and Bulgaria no such presumption could be made. The very geographical form of Rumania would place her between the jaws of a nutcracker, which would be sure to crush her to pieces by a combined invasion by way of Transylvania and Dobrudja. Again, were it the beginning of the war, when the Teutonic powers were in full strength, with their armies unweakened and devitalized by two years of terrific struggle, the situation might demand that Rumania receive the same treatment that has been meted out to Belgium and Serbia, in order that her military strength might not prove a source of embarrassment later on.

But the situation is now entirely different. Not only has the war of two years bitten deeply into the man power of the Teutonic allies, but also there is not one of these powers which is not under the pressure of unceasing attacks at almost every point of contact.

Let us see what this means. An offensive against Rumania demands a heavy concentration of effectives. In order to effect such concentrations troops must be gathered, not from central supply depots, for such depots are already being drawn upon to the limit, but from other sections of the battle fronts. Some front must be weakened in order that sufficient men may be sent to the point of attack. From what point could they be safely withdrawn? Heretofore the meaning of the attacks on all fronts which the Entente powers are now delivering against the Teuton lines. There is not a single point where the pressure of this concentric attack is sufficiently unremitting to permit such withdrawal without inviting defeat.

These are the principal reasons for regarding the Dobrudja fighting as a Teuton defense. By this move the hope was to prevent a Rumanian invasion of Bulgaria, to guard Constantinople and to prevent Turkey from being severed geographically from her allies. The efforts of the Bulgarians and the Germans carried them to within about twenty miles of the Constantza-Bucharest railroad, when they were halted and a pitched battle followed.

From the beginning of this battle it has appeared that the plan of the Rumanians involved a heavy attack on the left flank of the Teutons with the hope of beating back this flank and permitting a turning movement by which the entire campaign could be determined in their favor. This strategy has been almost successful on several occasions, but at the last moment has been checked by the Teuton manoeuvres. Now, however, it seems to be on the verge of final success.

After taking Tutrakan the Bulgarians evidently left there only small covering forces to guard the river and turned their main forces into the fighting which developed in front of the Constantza railroad. Taking advantage of this the Rumanians suddenly forced the crossing of the Danube between these two places and have established a sound foothold on the southern bank.

The Bulgarian left flank is now in grave danger. It is turned by the Rumanian cavalry, but whether in sufficient force or not is too early to tell. The fact that the crossing was made indicates that a not inconsiderable force is present.

Simultaneously with the crossing the Russian and Rumanian forces on the main front began an attack all along the line. The reasons are obvious. In order that the force which crossed the river may be able to move out from their positions without encountering a superior force of the enemy it is necessary that the enemy be so occupied that he cannot divert any troops from his front in order to drive them back. The plan evidently is to keep Mackensen so much occupied that the force which crossed the river may have practically a free hand.

It would not be surprising, in view of this latest development, to see Mackensen's line suddenly fall back, in order to guard against an attack in the rear, which would sever his line of communications. The railroad from the Bulgarian port of Varna, which parallels the Dobrudja frontier, is as important a part of Mackensen's communications as is the road which runs north and south through Dobrudja. By means of this first road the army is supplied.

The Rumanian thrust will carry them in between this road and Mackensen's line, and, if the retreat of this line is not made in time, involve it in the same sort of scissors movement as that which won the battle of the Marne. Nor will it stop with a mere retreat. A retreat under such pressure as the Russian and Rumanian forces are exerting on the Bulgarian front is a dangerous manoeuvre to carry out successfully without suffering serious losses in men and guns. The reports of the next few days will indicate just how precarious Mackensen's position is.

GERMANS RESIST DRIVE AT BAPAUME

Check the British at Eaucourt and Recover Some Buildings in the Village.

LOSE ABOVE COURCELETTE

Heavy Fighting Goes On Despite Bad Weather—French Progress Near Bouchavesnes.

LONDON, Oct. 2.—Bad weather on the Somme has materially reduced the military operations, but, nevertheless, there has been heavy fighting on the British front, especially in the region of Eaucourt l'Abbaye and Courcelette, where the troops of General Haig are pressing toward Bapaume.

Following up their success in entering Eaucourt l'Abbaye yesterday, the British last night cleared the Germans out of all the buildings in that little village. Today, however, the Germans made determined attacks in that region and regained a foothold in the buildings, according to the night report of the British War Office.

North and east of Courcelette the British improved their positions during the day. The line held by Haig's men was 1,200 yards to the north of the village last night.

The French have gained some slight successes east of Bouchavesnes since yesterday afternoon and taken a few score of prisoners.

The night bulletin of the British War Office reads:

A heavy rain fell on the front early Monday morning. During the day there has been severe fighting in and about Eaucourt l'Abbaye. The enemy succeeded in regaining a footing in the buildings.

During the day we improved our positions southwest of Gueudecourt and north and east of Courcelette.

In the east to-day-four hours in this area we have taken prisoner one officer and sixty-three men.

During Sunday operations our aeroplanes bombed several points of military importance. An enemy kite balloon was brought down in flames. There were many air fights, in the course of which two machines were destroyed and many others driven down. We suffered no losses.

The day statement of the British War Office says:

During the night our troops south of the Ancre beat off an enemy attack on our advanced positions east of Eaucourt l'Abbaye. We have now established our front in that area and have cleared the buildings of Eaucourt l'Abbaye of the enemy.

Further south during the night we also established our lines from a point 1,200 yards north of Courcelette in the direction of the Hessian trench. An enemy counterattack forced us to relinquish a portion of the Regina trench, which we had gained further to the north. This area has shown stubborn fighting during the last twenty-four hours.

Elsewhere on our front the night was calm. Successful raids on the enemy's trenches were carried out north of Neuville St. Vaast and east of Laventie.

The official communication, issued by the French War Office tonight, reads:

In the course of the day we progressed by grenade fighting to east of Bouchavesnes; about forty prisoners and six machine guns were left in our hands. In the same region a German detachment, caught under our fire in the direction of Epine de Malassise, was dispersed, leaving fifty men on the ground.

South of the Somme a small German attack, directed on one of our trenches south of Vermandovillers, was easily repulsed.

Bad weather has hampered the operations on the whole Somme front. There has been intermittent cannonading on parts of the front.

Quartermaster Vialet brought down his fifth German aeroplane in the Somme region.

The day bulletin of the French War Office reads:

To the north of the River Somme an operation on our part resulted in our occupying a German trench to the east of Bouchavesnes, and we took some prisoners.

Elsewhere the night passed in relative quiet.

Adjutant Bloch has brought down a German captive balloon at a point to the east of Bapaume. This is the fifth balloon brought down up to the present time by this aviator.

Berlin Reports Allies Failed.

BERLIN, Oct. 2, (via London.)—On a battlefront of twelve miles north of the Somme the French and British charged the Germans time after time yesterday, but were repulsed, the War Office announces. The bulletin reads:

Army Group of Prince Rupprecht: Fighting on a large scale on the twenty-kilometer (12.4 mile) front between Thiepval and Rancourt occurred again yesterday in the battle area north of the Somme. The British and French, after a great increase in their preparatory fire, advanced to the attack. They were sanguinarily repulsed many times by our well-directed artillery fire. Detachments which penetrated our lines were ejected by our unshakable infantry after bitter hand-to-hand fighting.

Immediately north of the Somme a French local attack was repulsed. The battle lasted throughout the night, and is still in full swing.

South of the Somme there was lively artillery fighting at places.

Army Group of the German Crown Prince: North of Les Mesnil (Champagne) a German reconnoitring detachment carried out a successful sortie and brought in one officer and thirty-eight men prisoners.

One of our military airships attacked the military establishments of Calais.

BAPAUME TWO MILES AWAY.

British on Edge of Le Sars—Cavalry Make Daring Raids.

WITH THE BRITISH ARMIES IN FRANCE, Oct. 2.—Bapaume is now only two miles beyond the British advance line. The British are in the southern edge of Le Sars and around Eaucourt L'Abbaye, where the Germans still hold forth in the cellars of the old abbaye building.

Looking toward Bapaume behind Le Sars with the villages largely intact, it appears almost as normal as that ten miles back of the old trench lines on the British side.

So open has the fighting become in the centre that cavalry patrols have been used. It is daring business, riding forth in the darkness, not knowing at what instant some hidden machine gun might be aroused to action. Though some riders had their horses shot from under them, and some horses foundered in the abandoned trenches, others carried their scouting nearly a mile beyond the infantry advanced line and brought back valuable information.

Among the prisoners brought back was an officer who was astonished at the apparition of men on horseback looming out of the night.

GERMAN REPRISAL WINS.

No More Teutons to be Sent to Africa Nor French to Poland.

BERLIN, Oct. 2, (by Wireless to Sayville.)—The German authorities, as a measure of reprisal, says the Overseas News Agency, had sent 10,000 French prisoners of war into the parts of Russia occupied by the Germans because German prisoners had been sent by the French to Morocco, Algeria, and Tunis.

The French authorities having now ordered these German prisoners of war sent back to France, the German measure of reprisal, the news agency says, has fulfilled its aim, and the 10,000 French prisoners are, therefore, being sent from Russia into German camps.

ADVERTISEMENT. ADVERTISEMENT.

White Rock
"The World's Best Table Water"

FIGHT FOR LEMBERG SWINGS TO AND FRO

Both Russians and Teutons Take Prisoners in Struggle for Galician Capital.

GERMANS RETAKE TRENCHES

Capture 2,310 Men with Them—Muscovites in Two Days Get 2,600 and Much Booty.

PETROGRAD, Oct. 2, (via London.)—The Austrians made heavy counterattacks yesterday in an attempt to regain the ground lost in the new Russian drive on Lemberg. The War Office announced today that the attacks were repulsed and that 1,600 more prisoners were taken. This fighting occurred on the front southeast of Lemberg, where heavy engagements are still in progress. The announcement follows:

On the western front, in the region of the River Narayuvka and on the heights on the right bank of the River Zlota Lipa, stubborn fighting is continuing. The enemy initiated counterattacks which were repelled by our fire. He suffered great losses and left in our hands 1,600 of the rank and file. With the Austrian prisoners were also Turks and Germans.

On the River Bystritza, in the region of Bogorodchan, our patrols removed two field sentries and defeated the enemy advance guards, taking also a number of prisoners. The total number of prisoners taken by this section of General Leschitzky's army during the battle from Sept. 19 to 20 inclusive, in the Carpathians on the front extending to the Rumanian frontier is 13 officers and 2,850 of the rank and file. The war booty captured during the same period amounts to 4 cannon, 13 machine guns, 2 mine throwers, 1 trench mortar, 75 cases of shells and hand grenades, 100 cases of machine-gun belts, several thousand rifles, and a large number of cartridges.

Another bulletin, issued later, contains this additional information:

Galicia—Front of Prince Leopold.—On the Brody-Zlochow road the German and Austro-Hungarian troops recaptured by counterattacks all the ground lost Saturday. Twenty-four Russian officers and 2,306 men, together with eleven machine guns, were taken on the railway between Brody and Lemberg. The Russian attack ended with the complete failure of the enemy, who lost 500 prisoners.

Volhynia. — General Tersztansky's army was exposed all day Sunday to the heaviest artillery fire. Some attacks were repulsed. Early this morning the enemy directed strong columns against our positions northwest of Svin.usky. He was repulsed by counterattacks.

BERLIN, Oct. 2, (via London.)—On the front northeast of Lemberg, where the Russians on Saturday in opened on their new offensive, Austro-German troops made a counterattack yesterday. Today's official announcement reports the recapture of a position from the Russians, who left more than 1,500 prisoners in the hands of the Teutons. The announcement follows:

Army Group of Prince Leopold of Bavaria: West of Lutsk (Volhynia) the activity of the artillery increased appreciably. Fresh enemy attacks were stifled by our curtain of fire. An attempt made by Russian artillery to drive forward the infantry by directing fire upon the Russian trenches was of no avail. Near Wojnta brief hand-to-hand encounters developed.

A counterattack carried out by Lieut. Gen. Melior led to the recapture of a position taken by the Russians north of Grabenka (south of the Brody-Lemberg railroad) on Sept. 30. The enemy left more than 1,500 prisoners in our hands. His attempts to drive us back, as well as his renewed attacks on both sides of the Brody-Lemberg railway line, failed, 500 prisoners being taken.

Army Group of Archduke Charles Francis: Fighting east of the Zlota Lipa (southeast of Lemberg) continues around the small sections of our position won by the Russians

VIENNA, Oct. 2, (via London.)—Gains for the Russians in their new drive toward Lemberg are admitted in a statement issued by the War Office supplementing the official announcement of yesterday. The text of the statement follows:

Front of Archduke Charles Francis: Fighting in the Carpathians is slackening. Southwest and south of Przesany the enemy attacked with strong forces the Turkish troops operating between the Zlota Lipa and the Potuory railway station. The Russians gained some meters of ground.

Front of Prince Leopold: Opposite General Boehm-Ermolli's army the enemy attacked our positions to the north of the road from Brody to Zlochow, but were completely repulsed.

At one spot three and in another seven attacks were shattered. South of the road the enemy penetrated the sector of one regiment. A counterattack, begun early this morning, is progressing favorably, and has regained the greater part of the lost trenches.

SKIRMISHES IN CAUCASUS.

Constantinople Reports Successful Patrol Attacks Upon Russians.

CONSTANTINOPLE, Oct. 1, (via London.)—"On the right wing on the Caucasus front," says today's official announcement by the War Office, "a surprise attack by our patrols against enemy camps was crowned with success.

"On the left wing our patrols repulsed superior enemy forces which were advancing, and captured arms and intrenching tools.

"Russian forces in Persia camping to the south of Sakiz, thirty miles southeast of Sonjbulak, were attacked and routed by the Turks. Sakiz was occupied by the Turks on the night of Sept. 26-27."

SAYS RUSSIA HELD UP ALLIES

German Paper Asserts Price for Fighting Was $5,000,000,000.

Readers of German newspapers are again being told that Russia is tired of the war and only remains in the conflict because she is thus enabled to extort gold from Great Britain. A recent number of the Schlesische Zeitung of Breslau contained the following dispatch from Amsterdam:

"It is reported from a reliable source that at the London conference of the Allies' Ministers of Finance, the Russian Finance Minister, Bark, delivered this ultimatum: Either a war credit of 10,000,000,000 rubles ($5,000,000,000) or a separate peace with Germany and Austria-Hungary, signifying the collapse of the Entente. Bark took such a decided stand that it was impossible to refuse, as had been the case in former attempts at extortion. McKenna and Ribot had to take up the demand of their Russian colleague, but they dickered over the matter and finally granted him 6,000,000,000 rubles, of which England is to furnish 4,000,000,000 and France 2,000,000,000."

ITALIAN GUNS ARE BUSY.

Infantry Skirmishes Reported in the Ledro Valley.

ROME, Oct. 2, (via London.)—The official communication issued today by the War Office says:

In the Ledro Valley (Trentino) infantry skirmishes took place, in the course of which our advanced posts drove off the enemy with loss. In the Astice Valley enemy artillery concentrated its fire on the railway near Seghe, without interrupting traffic.

Along the remainder of the front there were only artillery actions, the majority on the Carso sector.

VIENNA, Oct. 2.—The Austro-Hungarian War Office issued its report today on the operations on the Italian front:

The Italian artillery is again directing a very heavy fire against our positions on the Carso Plateau which has extended to our lines in the Vippacco Valley.

In the southeastern theatre there is nothing to report.

BERLIN CHANGES CLOCKS.

Jubilant Street Crowds Celebrate the Advent of Winter Time.

Special Cable to THE NEW YORK TIMES.

BERLIN, Oct. 2.—The change last night from Summer to Winter time in Berlin occurred under circumstances somewhat resembling wild New Year's celebrations. Large crowds moved through the streets toward 1 o'clock by Summer time and assembled in front of the public clocks to watch the phenomenon of the first morning hour repeating itself.

Some minutes after the clock had reached 1, Summer time, it suddenly traveled quickly back again to 12, again to begin its journey toward 1 o'clock, Winter time.

Many people remained standing in front of the clocks. They all were in a very cheerful mood, as were the enormous crowds which filled the cafés and restaurants, where the repetition of 1 o'clock permitted an extra hour of indulgence.

The general cheerfulness must mainly be accredited to good news from the various fronts and also to announcements of large contributions for a new war loan. These subjects, with Summer time experiences and its economic value, formed the main topics of conversation. It seemed that the public was largely in favor of making Summer and Winter time a standing institution, because the extra hour of sunlight was of great benefit to many people.

One Berlin morning newspaper jocosely wonders how the poor ghosts, whose proverbial hour of appearance is the first morning hour, spent the extra hour.

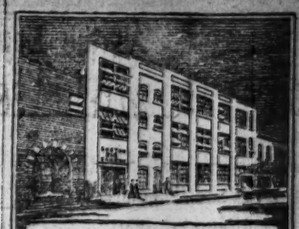

John Schmaltz & Son, Hoboken, N. J. Walter Kidde, Architect

"Turner for Concrete"

Good intentions are best when backed by a record of work done.

A record of 579 contracts without a penalty for delay is back of every Turner promise.

TURNER Construction Co

SAYS JIMMY THE OFFICE BOY

"Don't blame the waiter if he brings a bottle of Davids' Ink when you order the 'best red ink in the restaurant.'"

Use Davids' Electro Chemical Writing Fluid and get the security which comes through the use of an ink which is waterproof and permanent.

You will also get office efficiency as our inks are free-flowing and do not contain sediment.

Order a bottle from your stationer TODAY.

THADDEUS DAVIDS INK CO., Inc. Established 1823

Chickering

WAREROOMS Seventh Floor Lord & Taylor Store 38th St. FIFTH AVENUE 20th St.

THE KING OF TABLE WATERS

Smoky Fireplaces Made to Draw

Also expert services on general chimney work, heating and ventilating. No payment accepted unless successful.

FREDERIC H. WHITLEY Engineer and Contractor 217 Fulton St., Brooklyn, N.Y.

To Advertisers

Advertisements for The New York Times must be in The Times Building before 7 P. M. daily if insertion following day is desired.

WANTS OUR AID FOR WORLD PEACE

Continued from Page 1.

English people to respond to President Wilson's proposal of a league of peace, or to recognize the sacrifice implied in the offer to the American Government to come into such a league with European powers and adds:

"Undoubtedly it is this offer alone which has given to the plan of the league substance and solidity. Europe is now for practical purposes divided into two great parties. The nations composing these parties might form a league of peace if they chose, but all the solid strength would remain, not in the league but in the parties. Under such conditions the suggestion of a possible union of powers to enforce the submission of disputes to the appropriate organ of the league embracing them all, wore a very academic character, but if America proposes seriously to throw her great weight into the scale, the plan acquires at once a different aspect. But Americans on their side must remember that we are very much occupied in getting on with the war. We have hardly asked ourselves yet what is to come after it, and indeed we know that what comes after it must in a very large measure depend upon the way in which we finish it.

"But they may do well to bear one thing in mind, while the war rages it is inevitable that policies and programs that appeal to war feeling will be popular, but when the passion has once cooled down there will ensue a reaction against all the horror that Europe is living through, which, if there is any reason left in men, will insure a welcome to the statesman or nation which will show how the dike against the renewal of war may best be built. Then will come America's chance to enter the community of nations, not, as others have done, in the guise of aggressor or conqueror, but as a messenger of peace and a minister of common law."

Bryce's Plea for Friendship.

In other parts of this article Lord Bryce writes:

"No country ever quite understands the political ideas and sentiments which fill the mind and guide the action of another country. This is especially so in war time as between belligerents and neutrals. The belligerent country, which feels the nobility and justice of its cause and lives in a state of high tension, naturally expects neutral nations to see things in the same light and to extend to it the full measure of that sympathy which it knows itself to deserve. We are so nearly connected in many ways with the American people that reciprocal comprehension of ideas and sentiments is easier between them and us than with any other nation, so, although at divers moments there has been in some sections of the British nation a certain perplexity at the attitude of the United States Government and people during these two years of war, most of us have now come to grasp pretty well the fundamental facts regarding their view of the situation and the motives which determined the conduct of the American Government.

"Two things are quite clear. One is that the vast majority of those Americans who have any opinion at all, for of course there are many among recent emigrants who can hardly be as yet called Americans, are in sympathy with the Allies and wish them victory.

Hardly any native Americans venture to come forward as advocates of Germany. Her defense is left almost entirely to men of German blood and chiefly to those who have themselves come recently from Europe and still feel themselves to be Germans rather than Americans.

"The second thing that has become clear is that the United States is not now likely to enter the war. The only event that can be contemplated as calculated to draw it in would be a resumption by the German Government of that ruthless policy in warfare by submarines which sank the Lusitania, the Falaba and the Sussex. Such conduct, of course by no means impossible—there is nothing one can call impossible to a German Government driven to fury by failure—is at least improbable."

Washington as an Interventionist.

Lord Bryce refers to many people, particularly in the Atlantic coast cities, who hold that America ought to intervene and refers to the "illustrious ex-President of Harvard University," Charles W. Eliot, and points out why "it is not the view of the American nation as a whole." In the course of his recital of the reasons for this attitude Bryce remarks:

"It has been the fundamental principle of American policy from the time of Washington to avoid all intermingling in intrigues and schemes and dissensions in the alliances and in the wars of the Old World. Very possibly Washington, could he have lived to see the present situation, would have disregarded his own doctrine in the interests not only of the world at large but of the future security of America itself.

"Let it be understood, therefore," he concluded, "that it is not want of sympathy with the principles for which the Allies are contending that has kept the United States out of the war. Those who complain of their abstention and of the attitude of the Government would do well to remember that immense pressure was brought on members of both houses of Congress to pass resolutions forbidding the export of munitions to the Allies and at several moments it seemed possible some such resolution might pass, but each time before the critical moment arrived it was dropped. The members felt that the opinion of the nation was far too strongly anti-German to permit them to vote for it.

"(2) Many important business sections in America and to some extent the whole people have been angered by the way in which the Allies have exerted their sea power in interfering with neutral trade. These matters, including the treatment of mails and the so-called blacklist, have given offense all the greater because memories of those ancient quarrels which caused the war of 1812 have been aroused. But these things have been borne with comparative coolness, which shows that the annoyance is qualified not merely by recollections of British acquiescence in the civil war blockade, but also by the sense that whatever offense the Allies have, as Americans may think, given them, has been of a totally different kind from what the German Government did when they invaded Belgium and sank the Lusitania, crimes that called to heaven for punishment.

Position of German-Americans.

"(3) How far the German-American party which has conducted anti-British propaganda is from supposing that the United States Administration has been friendly to them and cold to the Allies may be judged by their fury against Wilson, equaled only by their fury against Roosevelt. In their eyes, at any rate, the Administration is pro-ally. They have been straining every nerve to defeat it, and that although they must know perfectly well that if the Republican Party wins in the coming election its policy will be not a whit more friendly to Germany, whoever wishes to realize what the attitude of the American people has been and what it has meant to us throughout the war should picture to himself what difference it would have made to Germany in a hundred ways through those two long years if they had been friendly to her."

Recruiting Poster vs. Peace Pamphlet

CIVILIAN Fashions for Autumn have enlisted upon the side of the recruiting poster, not the peace pamphlet. The fighting figure of the soldier—slim, spruce, upstanding—that's the idea.

Stein-Bloch, Commander-in-Chief of Stylists, has caught and carried out this theme with transcendent smartness in my Suits and Topcoats. $20 to $45.

"Ennyweather" is a Topcoat that shines in sun or shower. $25 and $30.

JOHN DAVID
STEIN-BLOCH SMART CLOTHES
Broadway at 32nd Street

Keep up in Style with the Best-Dress Chaps in School

GERMANY EXPECTS BIG TRADE WITH US

Undaunted by Allies' Plans to Cripple Her Commercially After the War.

GREAT PREPARATIONS MADE

Consul General Morgan Says Organization for Getting Foreign Trade Is Better Than Ever.

General Henry H. Morgan, United States Consul General at Hamburg, who reached New York yesterday on the Nieuw Amsterdam, said that Germany would be found ready for any trade war that England and her allies might wage against her after the close of hostilities in the field. He said that there were being formed in Germany cartels and business organizations on a scale surpassing those by which German world trade made such progress prior to August, 1914.

The General said that Germany expected America to be her closest trade associate after the war, and that Germany's business men were confident that after peace had been made there would be nothing but the most friendly business relations between their nation and the United States.

"Germany expects, in fact, she realizes, that for a time at least after the war her trade with the nations that are numbered among the Allies will be subject to great restrictions. Germany has not been blind to the action taken by the Allies at their recent economic conference in Paris. But Germany expects to do a big business with America. Regardless of feelings that may or may not have been engendered because of the war, Germany expects nothing but the most cordial trade relations with America."

General Morgan said that Germany's bankers would be in a position after the war to assist trade development in the fullest measure. He mentioned the circumstance that Germany had sent little money out of the country for war expenses, as compared with what the Allies had sent to America. He pointed out that before the war England had the greatest gold reserve, with Germany well down the line, and said that after the war the United States would have the most gold, with England next and Germany third. He thought that this signified no crippling of Germany's ability to meet England in a struggle for world trade after the war was over.

"Germany expects to do much business with South America," he said. "I do not believe she entertains any idea of having any less of that trade than she had before the war started."

General Morgan said that Germany attached considerable importance to the action of the Allies' Economic Conference, but, at the same time, was not at all dismayed, being willing to trust to the law of supply and demand in her struggle for her share of world trade.

"Germany is not entirely preoccupied with the war," he said. "Her business men and bankers are forming trade plans and shaping combination on a scale they never attempted before. They have the Government with them, and nothing that Germany as a whole can do to pursue trade advantages after the war will be left undone, I am confident."

General Morgan left New York at 6 o'clock last night for Washington.

DUTCH MAILS SEIZED AGAIN.

Overseas News Agency Says British Held Up Three Steamers.

BERLIN, Oct. 2 (by Wireless to Sayville.)—Reports from Amsterdam to the Overseas News Agency say that three Dutch steamships, the Kambangan, from Amsterdam for Bahia; the Fris a, from Buenos Aires for Amsterdam, and the Commewyne, from Paramaribo for Amsterdam, were forced to leave their mails at an English port.

SEABURY ATTACKS PERKINS AND MILLER

Continued on Page 6.

in which they hang the pictures of those accustomed to prey upon society. The gallery enables them to identify the suspected persons whenever they commence to be active. I trust that the portraits I hang in my gallery shall serve the same useful purpose. It is with this desire in mind that I have referred to the distinguished gentleman who presided over the recent Republican Convention. In his speech he pretended to be alarmed at the consequences which should follow my election. He knows well that if I am elected the lobbyist and the corporation lawyer bent upon the accomplishment of some evil purpose, or attempting improperly to get public money, will have little hope of success.

There is another picture which should be hung in the gallery. I refer to the lifelike picture of George W. Perkins. Having destroyed the Progressive Party in the nation and put it out of existence in the State, he has assumed the rôle of guide, philosopher and friend of the present Governor. He gives advice to the public daily. He is, therefore, a public character, and as such it is proper that the public should recall the facts of his career.

Recalls Indictment of Perkins.

His trust affiliations are well known. The manner in which he manipulated the funds of the insurance companies has not altogether been forgotten. I adhere closely to the facts when I say that a few years ago the facts in reference to his conduct were submitted to the Court of Appeals of this State in the case of the people, ex rel. Perkins vs. Moss, 187 N. Y., Page 410, and the Court, as then constituted, divided in his favor four to three upon the simple question of whether George W. Perkins committed grand larceny. I hope the public will bear this in mind in weighing his subsequent utterances and will give to his declarations the weight which they conceive his character and record entitle them to receive.

The part of Mr. Seabury's speech devoted to Mr. Perkins harked back to the days of the insurance investigation conducted by Charles E. Hughes in 1905 and 1906 when Mr. Perkins, then Vice President of the New York Life Insurance Company, as the result of the discovery of a fictitious transfer of Chicago & Northwestern and St. Paul stock between the New York Life and the New York Security and Trust Company, was indicted for forgery in the third degree with Charles S. Fairchild, President of the last named corporation. The indictments were found in December 1906, the Grand Jury in presenting them explicitly exonerating Mr. Perkins of any criminal intent in connection with the transaction which he had sought to conceal through the alleged forgery.

In 1909 both the indictments were dismissed after the Court of Appeals had decided that in the absence of criminal intent in a transaction it was sought to conceal by forgery, an indictment for forgery could not stand.

Mr. Seabury pledged himself of elected to a thorough reorganization of the State departments. He declared in favor of an executive budget and in opposition to a direct tax, as well as to the State tax on personal incomes, as low as $2,000, proposed by a committee appointed by the Republican Legislature of last year to investigate the subject.

Enthusiasm for Candidates.

The reception Mr. Seabury received from the members of the State Committee and other Democrats who thronged the big room on the second floor of the Hotel Knickerbocker went far to refute recent rumors that he would not receive the cordial support of the Democratic organization. The demonstration equaled in warmth that accorded Mr. McCombs, who admittedly is a great favorite with the leaders.

Mr. McCombs in his speech of acceptance pledged himself, if elected to the United States Senate to content for Federal aid to improve harbor and river conditions in this State.

Congressman John J. Fitzgerald of Kings, who was Chairman of the unofficial Democratic State Convention at Saratoga, made the speech notifying all the candidates for State offices, W. W. Farley of Binghamton, candidate for Attorney General, responded for himself and the others, besides Seabury and McCombs.

Congressman Fitzgerald warmly praised President Wilson and his Administration, and praise of President Wilson was a feature, too, of Judge Seabury's speech.

Here is the list of Presidential electors named:

AT LARGE.

Samuel Untermyer, New York.
Joseph J. Murphy, Rensselaer.

FROM DISTRICTS.

Dist.		Dist.	
1.	Ralph Pulitzer.	23.	A. H. Murphy.
2.	Bernard Suydam.	24.	P. J. Kearns.
3.	T. C. Eppig.	25.	G. M. Cornochan.
4.	I. L. Rosenson.	26.	W. C. Osborn.
5.	C. J. O'Brien.	27.	E. M. Clark.
6.	James Shevlin.	28.	A. P. Smith.
7.	John Tracy.	29.	G. E. O'Connor.
8.	B. S. Cronin.	30.	J. D. Pierson.
9.	R. Reimer, Jr.	31.	Charles Prescott.
10.	Sylvan Levy.	32.	G. C. Sherman.
11.	L. E. La Tour.	33.	C. G. Brainerd.
12.	L. C. Weinstock.	34.	James Bayard.
13.	Adolph Stern.	35.	E. W. Hyatt.
14.	G. G. Battle.	36.	O. J. C. Rose.
15.	C. F. Murphy.	37.	Charles Brewster.
16.	J. A. Schappert.	38.	E. J. Carey.
17.	J. H. Naughton.	39.	William C. Page.
18.	C. A. Peters.	40.	Gerhard Lang.
19.	J. F. Galvin.	41.	E. G. Zeller.
20.	H. W. Hobbard.	42.	S. Lipowicz.
21.	J. M. Riehle.	43.	Warner Sweet.
22.	T. F. McAvoy.		

Last night the members of the Democratic State Committee attended a reception at the National Democratic Club

ATTACK SURPRISES PERKINS.

George W. Perkins was plainly surprised yesterday to learn of ex-Judge Seabury's attack on him. Mr. Perkins had a conference with Colonel Roosevelt at Oyster Bay in the afternoon, and when he returned to the city a copy of Mr. Seabury's speech was shown to him.

"And so Mr. Seabury is going to conduct his campaign on a basis of personal villification and abuse," he said. "All right; this gives us his measure and am sure he will not get anywhere with such a program. Mr. Seabury was only too glad to have my support when he ran for Judge, and he was aware of the fact that I gave it to him. Only a few weeks ago, while at luncheon with me, he told me that he hoped that if I could not support him I would at least remain neutral.

"The inherent weakness of Mr. Seabury's campaign is shown in the fact that he is Tammany's candidate. His only hope of winning is through Tammany. Any voter who wishes to place Tammany in control at Albany can do so by voting for Mr. Seabury. I am against him because Tammany is for him. If I were for him, does any voter think for a moment that he would have belched forth with such a vindictive attack as he has made on me this afternoon?"

Ex-Judge Miller Not Disturbed.

Special to The New York Times.

SYRACUSE, N. Y., Oct. 2.—Over the telephone at a late hour tonight ex-Judge Nathan L. Miller said:

"Judge Seabury is merely disclosing himself. What he says requires no answer."

TO STUMP STATE OCT. 16.

Samuel Seabury and William F. McCombs, Democratic candidates for Governor and United States Senator, will begin their joint campaign tour of the State on Monday, Oct. 16. The trip will begin at New York and wind up in Buffalo on Oct. 28.

Governor Whitman will start on his campaign tour on Oct. 18. He will begin at Buffalo on that date and wind up in New York City. Before then, the Governor will make a campaign tour of several middle Western States, speaking in behalf of the national ticket.

HURLBURT

Among its users:
Standard Oil Company
John Wanamaker
Borden's Condensed Milk Co.
Acker, Merrall & Condit Co.
Tiffany Studios
Federal Sugar Refining Co.
New York Police Department

Made in New York

CONSULT USERS

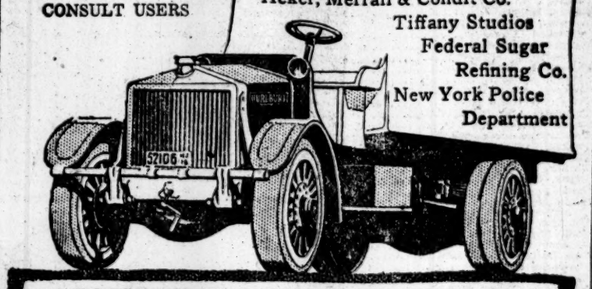

HURLBURT MOTOR TRUCK CO.
3d Avenue and Harlem River, New York

WEAROSCOPE
A FACT FINDER in the FIELD of MEN'S WEAR
Registered

Why Genuinely Hand-Tailored Clothes?

BECAUSE claims of hand-tailoring are made with bewildering abandon and abundance the WEAROSCOPE is not surprised at being asked this question.

The WEAROSCOPE does not believe in word acrobatics staged on paper, but in a "strict accountability" of statement.

When some hand-tailoring touches have been added to clothing (generally as talking points), they should be called "quarter-hand-tailored," "half-hand-tailored," etc., according to the degree of handwork injected.

Fully hand-tailored clothing is tailored just the same way it is done in the Fifth Avenue custom tailor shops.

Only such clothes deserve to be called genuinely hand-tailored.

Franklin Simon & Co. is the only New York shop specializing in this sort of clothing (ready-for-use).

Genuinely Hand-Tailored
Men's Suits and Overcoats
Ready-for-Use.
25.00 to 60.00

Men's Clothing Shop
8 West 38th Street

A Separate Shop
On the Street Level

Franklin Simon & Co.
Fifth Avenue—New York

Speaking of Fall and Winter Suits

What is the particular feature most calculated to induce you to buy a suit of clothes in this or in any other store?

IS IT VARIETY? We will make no bones about this subject—we here and now go on record that the Saks selections are the biggest, most diversified, and least affected by the woolen shortage of any clothing assortments in New York today.

IS IT STYLE? Saks' make their own clothes right here in town, cutting, tailoring and finishing every garment according to the last-minute custom creations of upper Fifth Avenue.

IS IT WORKMANSHIP? What better proof and what better protection can you possibly have on this score than the simple fact that the workmanship is exclusively our own and the Saks organization stands squarely behind it?

IS IT VALUE? If it is, then it should be obvious to you that by making our own clothes we are thereby enabled to put into them the money which is held out on other clothes to pay the middleman.

And if it is not any one of these four reasons, we can furnish forty others to prove that your money will go further and your satisfaction last longer in a Saks suit than in any alternative choice.

$17.50 to $50.00

Saks & Company
Broadway at 34th Street

F. R. TRIPLER & Co.

IMPORTED CAPS
$2.00—$2.50

Lately Received from England:

Tweeds and Homespuns made for us in the favored styles for Fall; English style that is distinctive.

MANHATTAN SHIRTS
MOCHA GLOVES
BORSALINO HATS

42ND STREET AT MADISON AVENUE

ADVERTISEMENT. ADVERTISEMENT. ADVERTISEMENT. ADVERTISEMENT.

A Few Words to Farmers About Milk

This milk question will settle itself soon, but—

You farmers who want a market for your own milk and know our standards are good and our prices are right, use your own influence to keep your rabid neighbors from trying to carry out hopeless contracts by violence and mob law or by threatening their neighbor not to commune with him in church if he sells his milk where and when he wants to.

I was born on a farm. I milked cows for years. Later I drove a milk wagon and had a milk route of my own in New York.

I want you to know that now, since I have become the head of one of the largest milk handling concerns in the world, I have not forgotten the farm or the farmers.

Our relations have always been most pleasant. Together we have worked for years toward the end that New York's millions might get the purest, creamiest, and safest milk science could produce.

You know what milk *used to be:* It came from any old cow, whether she was sick or not. It was often kept too near the pump. It never had a test for richness (butter fat). It never had to be kept at a certain temperature. The dirty barn and the dirty milk went in with all the rest at the same price. Bacteria wasn't known. Anything that was white could be sold as milk. Sheffield Farms and Farmers do not go by these standards—you know that.

In four big ways we together have played a leading part in giving Greater New York milk of highest quality and safety—(I.) by building and maintaining barns and dairies and receiving stations of immaculate cleanliness; (II.) by increasing the percentage of butter fat through premiums; (III.) by greatly decreasing the bacteria count, and (IV.) by adding the final safeguard of pasteurization.

The higher your quality of milk the better we like it, and we have gladly paid you hundreds of thousands of dollars *in Premiums* for milk that satisfied the Sheffield Farms super-standards of quality and inspection. By working shoulder to shoulder we have produced milk which has materially aided in reducing the mortality of New York children under two years of age; reducing it from 14½% to 2½%. Surely no effort can have a nobler goal.

While you have been improving your cattle and producing a better grade of milk, the energy of the experts at the command of the Sheffield Farms organization has been spent in answering such questions as: "How can we give New York better, safer milk?" "How much *higher* than the Board of Health standards can Sheffield Farms milk be made?" For instance:

Sheffield Farms Were the First to Give New York Pasteurized Milk

When New York didn't know what pasteurized milk was—
When New York even opposed pasteurized milk—
When New York had no epidemic to startle it—

The Sheffield Farms-Slawson-Decker Co. sent experts all over this country; sent them to Denmark, to Holland, to France, to Germany, to study the best ways to handle milk.

We engaged scientists to study at home.

We established laboratories in city and country to prove all tests.

We spent hundreds of thousands of dollars to install the first perfectly pasterizing plant in New York, or anywhere in this country, and had to spend thousands of dollars since, to show the people that this is the safest milk.

This is the sort of thing we went through before pasteurized milk requirements were even thought of by the Boardof Health of New York. This is the sort of pioneer work we have done in a lot of cases. In 1895 New York City received 8,027,040 cans of milk and cream. In 1915 New York City received 20,065,327 cans of milk and cream. This is an increase in twenty years of over 250%. How has this been brought about? By the improved quality and safeguards which you and we have placed about the production and handling of milk. People are drinking more milk because it's better milk.

Gone forever are the days when milk was "just milk"—no grading—no inspection—no safeguards!

Let us do everything in our power that the standards of the milk supply of New York City be raised higher—instead of lowered. That is why we have raised our prices just now to the farmers for high grade milk.

I have investigated the milk conditions in cities in eleven countries, and have inspected thousands of dairies, and can say with great pride that, thanks to your splendid co-operation, New York City is receiving as good milk as any other city in the world, and far better than hundreds of them.

Lowering the standards of milk would hurt the farmers' business, would hurt the milk dealers' business, would increase the death rate in New York City, and I for one do not intend to be a party to allowing it.

And that is why I will continue to deal with the farmers themselves, and them only, and not through some scheming third party who does not even know the milk business.

Loton Horton President.

SHEFFIELD FARMS-SLAWSON-DECKER COMPANY

Sheffield Farms Milk

JACKSON HEIGHTS

on the Queens Subway is the apartment home section, started two years ago on the basis of a "square deal" for all tenants. Now there are 1,500 satisfied residents. In our

New Apartments

you may enjoy the same ideal conditions that have brought apartment dwellers to Jackson Heights from all parts of the city.

Send for Descriptive Folder of New Apartments

THE **QUEENSBORO CORPORATION**

Bridge Plaza, L. I. City, N. Y.

TONIGHT

Sharp at 8 o'Clock

CARNEGIE HALL

Opening Meeting and Concert of

The Humanitarian Cult

HUNTINGTON W. MERCHANT in the Chair.

SPENCER MILLER, Jr., will relate talks he has had with men just before their electrocution.

MISHA APPELBAUM will discuss the Stielow Murder Case and the Disgrace of Capital Punishment.

Soloist: Belle Story, Prima Donna. Hugh Allan, Baritone. Nathalie Bashko, Violinist. Victoria Bashko, Pianist. Max Liebling at the Piano.

All seats free—no tickets required. First come first seated.

We hope all our **107,000** *members will not come to this meeting so as to give strangers a chance to join in the work.*

Collections and Contributions not permitted. Nothing for Sale.

We want humanitarians—not money.

INCREASE IS SHOWN BY 1917 TAX LISTS

Real and Personal Property Share in Rise Estimated at $150,000,000.

MANHATTAN'S VALUES LESS

But Times Square District Has Higher Assessment—Green and Brady Estates Largest.

The Tax Department opened its books yesterday and made public the tentative personal and real estate assessments for 1917. The figures show a net increase in real estate assessments in the city of $30,565,422, with a grand total of assessed real estate valuation of $7,599,214,601. The 1916 assessment roll was $7,568,649,179. Exclusive of the Borough of Manhattan the tentative real estate assessments show an increase of $56,617,842. The net decrease in this borough amounts to $55,052,420.

In announcing this decrease Lawson Purdy, President of the Tax Board, explained that it must not be inferred from the figures that the last year had been especially bad in Manhattan, though the decrease appeared large.

"The fact is," he said, "and always must be, that the Tax Department follows the evidence. When property is rising in value the assessments must be somewhat less than the actual value, because the assessment is based upon the evidence of the past. The same is true when property is falling in value. The sections of the borough in which values have declined in recent years are showing evidences of improvement, or at least greater stability."

In making public the tentative personal tax list, the board did not, as in last October, give any estimate of the aggregate of tentative personal assessments. Apparently the assessors have gone back to the methods of fixing personal taxes that prevailed prior to 1916. Last year it was announced that no one taxable was to escape, and club lists, social registers, and telephone directories were scanned for those who might pay a personal tax. It is probable that the personal list has fallen to about 40,000. Last year it had 82,000 names on it, and after "swearing off time" only about 37,000 remained.

The largest single assessment is $15,000,000, levied against the estate of Anthony N. Brady. Colonel Edward H. R. Green, son of Hetty Green, is assessed for $10,000,000 personality and Mrs. Sylvia H. Wilks, her daughter, is assessed for a like amount. It is a question still to be decided whether these assessments will stand, for Colonel Green is, it is said, a legal resident of Texas, and has the bulk of his personal property there. The estates of J. P. Morgan and of Charles W. Harkness in this State are each valued at $10,000,000.

The name of Andrew Carnegie is dropped from this year's tentative list, and this is because Mr. Carnegie appeared before the Board of Tax Assessors last year and swore that he had no personal property in this tax district. J. P. Morgan does no. appear on the list, for Mr. Morgan claims residence elsewhere. Henry P. Davison, one of his partners, is assessed on $1,000,000. Mrs. Madeline Force Astor Dick's personal property is valued at $211,000. The amount of personal property owned by John D. Rockefeller and taxable here is placed at $3,000,000. His son, John D. Rockefeller, Jr., is assessed on $500,000.

There was criticism when it was announced that the tentative total of personal valuations for 1916 was $3,704,305,965. This was finally reduced by the elimination process to $376,500,150. It is probable that when the tentative total for 1917 is announced it will be in the neighborhood of $500,000,000. This is an estimate of a member of the board.

There has been a general decrease in the valuations in real estate in the district south of Fourteenth Street and north of Wall Street. In this territory the decrease was approximately $50,000,000, while south of Worth Street the books show a further decrease of $3,000,000. The area of decrease extends orth to Fortieth Street.

Real estate values, according to the tentative list, are improving in Times Square and vicinity. Mr. Purdy said that the lists showed that in the territory from river to river and from Fortieth Street to Ninety-sixth Street the net increase is about $20,000,000. North of the latter street and in the territory extending to 140th Street there is a decrease of about $11,000,000, while in the section lying north an increase of about $5,000,000 is noted.

The tentative tax lists show that the increases in the value of both land and buildings in Brooklyn is greater than in any other borough. The tax assessors find a reason for this in the increased values and the development that had followed along the lines of the rapid transit improvements. The increase for new buildings alone in Brooklyn is $34,206,885. In Manhattan this increase is given at $42,926,800, but in Manhattan large sums are devoted to the erection of single buildings, while in Brooklyn the improvements are more widely distributed.

With the exception of one section in the Bronx the figures show that there is prosperity in the borough and that values are mounting. The tentative list shows a net increase of $15,281,225 in real estate values in the Bronx. The only decrease of any consequence was in the southerly end—the factory section—a district bounded by Third Avenue, Westchester Avenue, St. Ann's Avenue and the Harlem River. Here the decreases on buildings amounted to a little more than $400,000. Elsewhere values are rising, and this is especially noticeable in the territory between Kingsbridge Road, Bronx and Pelham Parkways, the Bronx River, and 177th Street. The total increase is $7,200,000.

Increased railway facilities have played a part in raising real estate assessments in Queens. Here the increase for the borough is $24,870,258.

Richmond has shared in the general upward trend of real estate values. The increase on Staten Island was more than $4,315,990. Real estate valuations in Manhattan, as shown by the tentative list, have been enhanced by the erection of new and costly buildings. The two of greatest value erected during the preceding twelve months were the Albemarle Building, assessed at $2,325,000, and Astor Court, at $2,400,000. The Equitable Building still remains the most costly office building in the city, and Altman's the finest business premises. The assessment on the Equitable has been increased from $20,000,000 to $20,500,000, and the assessment on the Altman store remains at $14,100,000.

The Western Union building shows a great advance in valuation, and this is because recent months saw the completion of the great modern building which now occupies the site of its old building at Dey Street and Broadway. Placing the tentative assessment on personal property at $500,000,000 it is estimated that the tentative assessment this year will be approximately $150,000,000 more than last year's final assessment.

THE PERSONAL LIST.

E. H. R. Green's Name at the Head, with $10,000,000.

A list of those assessed for $1,000,000 or more follows:

Green, Edward H. R.	$10,000,000
Wilks, Sylvia H. G.	10,000,000
Harkness, Edward S.	5,000,000
Harkness, Mary W.	5,000,000
Rockefeller, John D.	5,000,000
Vanderbilt, William K.	2,000,000
Lawson, Henry F.	1,000,000
Ebret, George	1,000,000
Salmon, William	1,000,000
Schiff, Jacob H.	1,000,000
Speyer, James	1,000,000
Potter, William H.	1,000,000
Postley, Sterling	1,000,000
Estates Valued at $500,000 or More.	
Ames, Leonard	$500,000
Arnt, Eugenie O.	600,000
Biel, Louis	800,000
Gillespie, Lillian Stokes	500,000
Flaherty, Joseph A.	500,000
Fowler, Thomas F.	500,000
Morris, Frederick P.	500,000
Butterfield, Julia L.	500,000
Katzenstein, Leopold	500,000
Leask, May	500,000
Lichtenstein, Alfred	500,000
Loses, George J.	750,000
Miller, Robert	600,000
Moffat, R. Burnham	500,000
Pilou, Augustus	500,000
Rosenberg, Siegfried	800,000
Fitz-Simon, Ursula J.	800,000
Altman, Benjamin	500,000
Ullmann, Bernhard	500,000
Cole, William W.	500,000
Trowbridge, Frederick K.	500,000
Cenci, Eleanora L. S.	500,000
Perkins, Mary L.	800,000
Van Emburgh, David B.	500,000
Walter, Herman N.	500,000
Estates Valued at $1,000,000 or More.	
Bacon, Edward R.	$1,000,000
Brokaw, Isaac V.	3,000,000
Bryce, Edith C.	2,000,000
Andrew, Martha H.	1,000,000
Brady, Anthony N.	15,000,000
Bell, Mary	2,000,000
Easton, Frederick H.	1,000,000
Knox, Edward M.	3,000,000
Lydam, Lambert	1,500,000
Goodwin, James J.	2,500,000
Greenman, Andrew	1,000,000
Harkness, Charles W.	10,000,000
Hines, Ellen S.	2,000,000
Hilliard, Helen C.	2,000,000
Morgan, John P.	10,000,000
Young, Samuel	1,000,000
Jean, Mary	1,000,000
Lamslander, Charles E.	1,000,000
Lr, Alexander E.	1,000,000
Lacott, Jacob	1,000,000
Lathmond, Estelle L.	2,000,000
Lewis, Ernst G. W.	2,500,000
Lewster, Charles B.	1,000,000
Lead, William A.	1,000,000
Lreen, Hetty	20,000,000
Lalentine, Patrick A.	2,000,000
Persons Assessed $100,000 or More.	
Abraham, Alice G.	$100,000
Adams, H. Jean	400,000
Arnhold, Annie M.	100,000
Arnhold, Harriet M.	200,000
Asencios, Emma B.	100,000
Astor, Frederick F.	200,000
Bacon, Annette	200,000
Bacon, Virginia F.	100,000
Bacon, Walter Rathbone	100,000
Baker, George F.	200,000
Baldwin, William H.	100,000
Bandler, Flora V.	100,000
Batchelor, Truenes G.	400,000
Bates, Edith C. T.	250,000
Baylis, William	125,000
Benedict, Henry Harper	100,000
Bennett, James Gordon	800,000
Biel, Leonard	100,000
Biel, Rose B.	400,000
Biel, William	100,000
Billings, Cornelius K. G.	100,000
Bing, Florence E.	100,000
Blagden, George	291,000
Blakeslee, Clara W.	300,000
Bliss, Anna E.	115,000
Bodenheimer, Henry	188,700
Bowdoin, Edith G.	100,000
Brewster, Elinina D.	150,000
Brokaw, Elvira G.	200,000
Brokaw, George T.	500,000
Brokaw, Irving	800,000
Bronson, Florence C.	100,000
Bruce, Sarah E.	150,000
Burden, Evelyn Byrd	100,000
Burden, Howard H.	150,000
Carnegie, Louise W.	200,000
Carpentier, Horace W.	175,000
Chapin, Simeon B.	107,000
Clark, David C.	377,000
Clark, George C.	382,000
Clark, Louis C.	100,000
Clemens, Marie H.	100,000
Clyde, William P.	800,000
Collins, Kenneth B.	100,000
Connors, Louise	200,000
Cox, Eleanor De G.	244,500
Bailey, Granville F.	270,000
Davison, Marietta B.	100,000
De Agramonte, Justa M.	250,000
Delmis, John B.	192,000
Depew, Chauncey M.	100,000
De Rose, Susan V.	100,000
Dick, Madeline Force	211,600
Du Puy, Raymond	200,000
Duveen, Henry J.	165,500
Eaton, Elizabeth F.	200,000
Eidlitz, Otto M.	100,000
Ellis, Robert J.	229,000
Erlanger, Abraham	475,000
Faile, Sarah C.	100,000
Faulkner, Edward D.	161,800
Fischer, Hanson Elvira	150,000
Flannery, Viola M.	400,000
Ford, James B.	401,500
Fowler, Isabelle D.	400,000
Frankfort, Maurice	150,000
Frauenthal, Clara H.	100,000
Frye, Jed	140,000
Garcia, Maria J. L.	100,000
Gary, Elbert H.	100,000
Gillespie, Frederick R.	100,000
Goodwin, Josephine S.	125,000
Grant, Julie M.	150,000
Gray, Ellen	200,000
Gwathmey, Archibald B.	100,000
Hackstaff, Charles L.	100,000
Hadden, Harold R.	100,000
Hagar, Albert F.	100,000
Hanan, Alfred P.	100,000
Harkness, Anna M.	100,000
Harkness, Charles A.	200,000
Harkness, Charles W.	100,000
Harkness, Mary S.	100,000
Harlan, Alice L.	100,000
Harris, Beverly D.	100,000
Harris, Moses H.	100,000
Harris, William	100,000
Haskin, Robert T.	100,000
Hauser, Maryan H.	200,000
Hays, Kate F.	200,000
Hecht, Aaron	100,000
Heide, Henry	300,000
Heidgerd, John Herman	152,800
Hendricks, Edith	120,000
Hendricks, Harmon W.	200,000
Hermann, Sara	125,000
Hernstadt, William L.	126,000
Hersh, Royal V.	100,000
Hirsh, Louise	150,000
Hunt, Joseph Howland	100,000
Huntington, Arabella D.	400,000
Huntington, Archer M.	2,000,000
Huntington, Helen G.	100,000
Huntington, Henry E.	100,000
Hyams, Godfrey M.	100,000
Jacobs, Moses	400,000
Jacobson, Antoinette B.	100,000
Kaplan, Ira I.	500,000
Kaplan, Louis	100,000
Kernochan, J. Fred	250,000
Kiely, Margaret V.	200,000
Kingsland, Mary J.	200,000
Kip, William V. P.	100,000
Klackner, John	100,000
Knox, Edw. M.	100,000
Kopper, Philip W., Jr.	101,700
Kountze, Luther L.	100,000
Kuper, Lillian E. H.	100,000
Lanier, Charles	111,000
Leask, George	200,000
Leaycraft, Caroline C.	150,000
Legg, George A.	260,000
Legg, George A.	133,000
Leggett, Bessie McL.	100,000
Lehmaier, Jas. M.	100,000
Lehmaier, Louis A.	100,000
Lehmann, Mabel	100,000
Lesher, Emilie F.	100,000
Lewisohn, Franz	200,000
Lewisohn, Julius A.	200,000
Lewisohn, Philip	100,000
Lichtenstein, Oscar R.	200,000
Little, Mary E.	100,000
Loney, Allen D.	100,000
Long, Alice M.	500,000
Lorillard, Eliz. K.	100,000
Loses, Emma J.	200,000
Lovering, William M.	150,000
Lowerre, Charles H., Jr.	500,000
Mahon, James B.	140,000
Marston, Edgar L.	100,000
Maynard, Eunice	100,000
McCormack, Agnes C.	100,000
Moffat, Ellen P.	400,000
Moore, Ada W. S.	100,000
Morgan, George P.	100,000
Mullen, John	150,000
Mullen, Patrick	150,000
Page, Cora A.	150,000
Mullen, Joseph J.	150,000
Parker, Julia A.	150,000
Paul, Ernestine F.	225,000
Pavenstedt, Adelph	200,000
Pearson, Lesley	100,000
Phipps, Annie C.	200,000
Phipps, Henry	200,000
Pitton, Margaret J.	1,000,000
Postley, Sterling	100,000
Prentice, Alta R.	100,000
Pulitzer, Ralph	400,000
Putnam, Henry W., Jr.	100,000
Raht, Charles	100,000
Reese, Aug. Bliss	101,000
Reynolds, Henry S.	100,000
Rhinelander, Philip	100,000
Rhoades, John Harsen	150,000
Riker, William J.	125,000
Ripley, Francis P.	100,000
Robins, Barnet R.	150,000
Roche, Fanny	200,000
Rockefeller, John D., Jr.	500,000
Rockefeller, William	800,000
Rosenberg, Adolph	100,000
Rosenthal, Moritz	132,000
Ross, David W.	100,000
Rossbach, Jacob	181,000
Rossbach, Leopold	239,000
Ruhlender, Henry	352,000
Ruperti, Justus	227,200
Rust, Sarah J.	225,000
Sage, Margaret O.	320,000
Schieffelin, William J.	100,000
Schnabel, Rulard A.	223,300
Schwat, Gusta	197,700
Sherrill, Charles H.	100,000
Sherrill, George G.	100,000
Smith, Sue L.	100,000
Southmayd, Emily F.	118,000
Spear, Florence	100,000
Stern, Wilma	200,000
Stetson, Francis Lynde	150,000
Straus, Frederick	234,000
Stursberg, William	208,000
Stuart, James M.	150,000
Sutro, Gustav	100,000
Swords, Henry C.	500,000
Talcott, Henrietta E.	300,000
Talcott, J. Fred	100,000
Talcott, James	100,000
Talmadge, Henry P.	200,000
Tauscher, Ivans	100,000
Taylor, Ezra S.	100,000
Taylor, Henry R.	200,000
Taylor, Herman	100,000
Taylor, Robert	100,000
Terrey, Charles H.	150,000
Terrey, Irving	100,000
Terrill, Arch S.	300,000
Tesla, Nikola	100,000
Tew, William H.	140,000
Thacher, Mary E. H.	100,000
Thaw, A. Blair	200,000
Thierlot, Charles M.	100,000
Thomas, Frank D.	100,000
Thompson, Gerard	100,000
Thompson, Mary C.	100,000
Thompson, Oscar G.	100,000
Thompson, William	100,000
Thomson, John D.	100,000
Thoone, Phoebe	100,000
Tiffany, Louis C.	100,000
Timm, Henri	100,000
Titus, Erastus	100,000
Titus, Erastus, Jr.	100,000
Tobey, Harry R.	100,000
Tod, J. Kennedy	100,000
Tod, Robert E.	100,000
Tod, William Stewart	100,000
Towne, John H.	100,000
Towne, Robert S.	100,000
Townley, Calvert	100,000
Townsend, David C.	100,000
Townsend, Edward	100,000
Townsend, H. Holbrook	100,000
Townsend, Taylor	100,000
Trassy, Ernest	100,000
Travers, James P.	100,000
Triest, Wolfang G.	200,000
Trounstein, Flora A.	100,000
Trowbridge, Edmond P.	100,000
Trowbridge, Frederick K.	100,000
Tucker, Cummings	100,000
Tucker, Lewis B.	100,000
Turner, C. W., (Mrs.)	100,000
Turck, Charles E.	100,000
Tweedy, Robert B.	100,000
Twombley, Arthur B.	100,000
Twombley, Florence A. V.	100,000
Ullmann, Emanuel S.	100,000
Vail, Theodore N.	100,000
Valentine, Mary Lester	100,000
Van Cortlandt, Augusta	100,000
Vanderbilt, Ann	500,000
Vanderbilt, Cornelius	100,000
Vanderbilt, Ellen French	250,000
Vanderbilt, Frederick W.	200,000
Vanderbilt, Grace G.	200,000
Vanderbilt, Louisa A.	100,000
Vanderbilt, Virginia Fair	100,000
Vanderbilt, William H., Jr.	100,000
Vanderlip, Frank A.	101,700
Vanderpool, Mary V. P.	100,000
Van Emburgh, Helen B.	100,000
Van Norden, Grace T.	111,000
Von Scoosten, Johanna M.	200,000
Walker, Mabel P.	150,000
Warburg, Paul M.	260,000
Ward, Marquard	133,000
Watson, Arthur W.	100,000
Watson, Emily A.	100,000
Webster, Josiah L.	100,000
Weser, John A.	100,000
Whitman, Nathaniel G.	100,000
Whitney, Gertrude V.	200,000
Whitney, Helen Hay	200,000
Whitney, Harry Payne	100,000
Wickersham, George W.	200,000
Wickham, William H.	100,000
Wiggin, Albert H.	100,000
Will, Mrs. Julius	500,000
Wing, Bertha H.	100,000
Wing, L. Stuart	200,000
Wing, Stuart B.	150,000
Wolf, Louise R.	500,000
Wolff, Emil	140,000
Woolworth, Frank W.	100,000

Even after eliminations, the personal tax collections will be greater this year than last.

PROPERTY VALUATIONS.

Minor Changes Shown in Assessments on Important Buildings.

Among the most important real estate assessments, with a comparison of the preceding figures, are:

Property.	VALUATION. 1916.	1917.
Whitehall Building	$6,200,000	$6,200,000
Standard Oil Building	3,200,000	3,200,000
City Investing Building	6,625,000	6,625,000
Altman Building	14,100,000	14,100,000
Singer Building	7,000,000	7,000,000
Woolworth Building	9,500,000	9,500,000
Hudson Terminal	12,125,000	12,125,000
Flatiron Building	1,800,000	1,800,000
Metropolitan Building	12,500,000	12,500,000
Fifth Avenue Building	6,800,000	6,500,000
Park Row Building	2,700,000	2,100,000
Broad Exch'ge Building	5,195,000	5,195,000
Emigrant Savgs. Bank	3,100,000	3,100,000
Equitable Building	20,000,000	20,500,000
Tribune Building	1,750,000	1,750,000
Pulitzer Building	1,950,000	1,950,000
Times Building	1,850,000	1,850,000
Times Annex	1,400,000	1,400,000
Herald Building	2,500,000	2,500,000
Evening Post Building	1,250,000	1,250,000
Deutscher Herald B'ld'g.	215,000	215,000
National City Bank	5,500,000	5,500,000
Stock Exchange	5,200,000	5,200,000
Produce Exchange	4,000,000	3,750,000
Harvard Club	1,250,000	1,250,000
Yale Club	325,000	325,000
Westerin Union Building	4,575,000	6,400,000
Elks' Club	800,000	800,000
Union League Club	1,625,000	1,625,000
Ansonia Hotel	3,750,000	3,750,000
Hotel Astor	3,875,000	3,875,000
Belmont Hotel	4,450,000	4,450,000
Buckingham Hotel	1,950,000	1,950,000
Biltmore Hotel	3,200,000	3,700,000
Holland House	1,169,000	1,035,000
Hotel Imperial	3,475,000	3,830,000
Hotel Knickerbocker	3,800,000	3,800,000
Hotel McAlpin	9,450,000	9,450,000
Hotel Majestic	1,870,000	1,870,000
Hotel Martinique	2,000,000	1,850,000
Hotel Plaza	3,000,000	3,200,000
Hotel Ritz-Carlton	2,500,000	2,500,000
Hotel St. Regis	2,700,000	2,700,000
Hotel Savoy	2,350,000	2,900,000
Hotel Vanderbilt	2,950,000	2,900,000
The Waldorf-Astoria	12,050,000	11,850,000
Madison Square Garden	2,350,000	2,350,000
Assessments on Theatres.		
Astor Theatre	875,000	875,000
Belasco Theatre	440,000	440,000
Booth Theatre	800,000	800,000
Broadway Theatre	1,500,000	1,500,000
Casino Theatre	1,100,000	1,100,000
Eltinge Theatre	390,000	390,000
Forty-fourth St. Theatre	650,000	650,000
Globe Theatre	725,000	725,000
Hammerstein Victoria	1,150,000	1,150,000
Hippodrome	2,200,000	2,250,000
Knickerbocker Theatre	1,200,000	1,280,000
Longacre Theatre	310,000	310,000
Metropolitan Opera House	3,400,000	3,375,000
New Amsterdam Theatre	850,000	850,000
Palace Theatre	1,070,000	1,070,000
Playhouse	328,000	328,000
Vitagraph Theatre	2,425,000	2,425,000
Wallack's Theatre	1,010,000	1,010,000
Grand Central Terminal	18,950,000	21,150,000
Pennsylvania Terminal	16,205,000	15,980,000
Albermarle Building	*	2,325,000
Astor Court	*	2,400,000

*New.

Last year, when the tentative assessment books were opened to the public, several thousand taxpayers descended upon the offices of the Tax Department, insisting that they had been overassessed. The scene undoubtedly will be repeated this year.

Dale Craftsmanship

assures you of fixtures of striking originality and superbly artistic lines. Prices ⅓ below retail—and expert advice free.

Complete line of Portable Desk, Table and Floor Lamps.

Write for New Catalogue No. 20, or, better still, call at our showrooms,

109 West 15th Street, New York.
1 Door West of 6th Ave.

Dale Lighting Fixture Co.

Franklin Simon & Co.

Fifth Avenue, 37th and 38th Streets
'PHONE 6900 GREELEY

Exact Reproductions

Women's Paris Model Suits

At Reasonable Prices

Women's "Lanvin" Model Suits

Braid Trimmed

Lanvin's latest tailored model of imported gabardine in brown, navy, black or prune. Strictly tailored coat with cluster pleats falling from braid trimmed pockets. *Special* 45.00

Women's "Georgette" Model Suits

Hudson Seal Trimmed

Georgette model of plain or two-toned wool velour in brown, navy, green or plum, also two-toned colorings; belted front, long waisted back, roll collar and large buttons of Hudson seal. *Special* 49.50

Women's "Brandt" Model Suits

Fur Collar, Rever and Cuffs

Brandt model of wool velour in green, brown, mahogany, navy, taupe or burgundy; tailor stitched Coat with flare inverted plaits; collar, revers and cuffs of Hudson seal. *Special* 59.50

Women's "Premet Model Suits

Mole Coney Fur Trimmed

Premet model of wool velour in black, green, brown, navy, taupe, mahogany, burgundy or French blue; semi-empire back, large flare convertible collar, cuffs, belt and pockets of mole coney fur. *Special* 79.50

Copies of Paris Model Suits

Made to order

in our custom tailor shop

Callot, Premet, Beer, Cheruit, Doucet, Jenny, Bernard, Lanvin, Drecoll, Maurice Mayer, Martial-Armand, Georgette, Brandt or Doeuillet models. Exact reproductions made to order of Bolivia Velour, Kitten's Ear Cloth, Duvetyne, Wool Velour, Broadcloth or Velveteen; trimmed with rich furs.

95.00 145.00 175.00

Gas Mantles differ, not in looks, but in service. The best for light - durability - economy - are

Welsbach **Gas Mantles**

"REFLEX" BRAND

Upright or Inverted 15¢
Formerly 25¢

All Dealers and the Gas Company

$600,000

Mortgage interest paid by us to our clients October 2d—the day when it is due. If a SURE income is wanted buy our

GUARANTEED MORTGAGES

LAWYERS MORTGAGE CO.
RICHARD M. HURD, President
Capital, Surplus & Pr. **$9,000,000**
59 Liberty Street, Manhattan
184 Montague Street, Brooklyn

Songs from the Heart of Merry Old Ireland

THE Land of the Shamrock has produced and inspired some of the best-loved "songs of the heart" that have sung their way into our affections.

Chauncey Olcott, among other famous artists, has made some Columbia Double-Disc Records that will touch the very heart-strings of every son of the Emerald Isle. These records by Olcott and others are particularly fine examples:

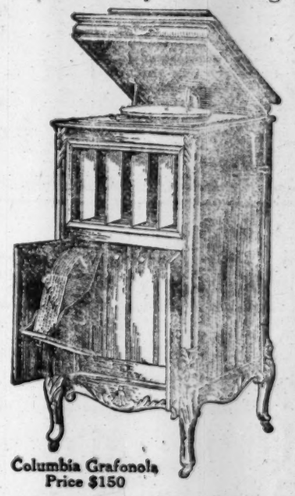

Columbia Grafonola Price $150

A 1337 10-inch 75 cents	MOTHER MACHREE.	Chauncey Olcott, Tenor.
	MY BEAUTIFUL IRISH MAID.	Chauncey Olcott, Tenor.
A 1860 10-inch 75 cents	WHAT AN IRISHMAN MEANS BY "MACHREE."	Harry McClaskey Tenor.
	LOVE, HERE IS MY HEART.	Reed Miller, Tenor.
A 5474 12-inch $1.00	THE KERRY DANCE.	Morgan Kingston, Tenor.
	IANTHE.	Morgan Kingston, Tenor.

Whether or not you were born in Ireland, these records will have a message for you: a message of beauty and *warmth* and perfection, in *tone*, recording and reproduction.

Look for the "double music-note" trade-mark—you will know from these records what it means in *music*.

New Columbia Records on sale the 20th of every month.
Columbia Records in all Foreign Languages.
This advertisement was dictated to the Dictaphone.

COLUMBIA GRAFONOLAS and DOUBLE-DISC RECORDS

FOR SALE BY

BELOW 14TH ST.
Gotham Shops, Inc., 42 Nassau St.
Fred Krat, 58 Cortlandt St.
Columbia Graphophone Co., 83 Chambers St.
Cowperthwait & Sons, 193 Park Row
Greater New York Phono. Co., 310 Grand St.
International Phono. Co., 101 Essex St.
196 E. Houston St.
Union Talking Machine Co., 50 Avenue B
Saul Berns, 111 Second Ave.
Empire Phono. Co., 240 Bowery

14TH ST. TO 43D ST.:
Hecht Bros., 53 to 57 W. 14th St.
Cort Sales Co., 300 Sixth Ave.
Terminal Theatre Ticket Co., Hudson Tube Concourse, (33d St. & Bdway.)
Spear & Co., 23-33 W. 34th St.
Otto Wissner, Inc., 53 E. 34th St.
Hardman, Peck & Co., 433 5th Av.
Aeolian Co., 29 W. 42d St.
Liggett's Drug Stores, Grand Central Sta.
34th St. and Bdway.
Christman Sons, 753 6th Ave.

43D ST. TO 96TH ST.:
S. Baumann & Co., 40th St. & 8th Ave.
H. Saletan, 2163 Broadway
Miller Bros., 726 Columbus Ave.
A. Shubkin, 802 Third Ave.
Bloomingdale Bros., Third Ave. & 59th St.
Sol. Lazarus, 216 E. 59th St.
Ellen De Witt, 1397 Third Ave.
O. W. Wuertz Co., 1518 Third Av.
R. D. Cortina Co., 12 E. 46th St.

ABOVE 96TH ST.:
Dyckman Grafonola Shop, 551 W. 207th St.
Daly & Cool, 556 W. 181st St.
Audubon Grafonola Shop, 3750 Broadway
J. Patten Co., 3464 Broadway

ABOVE 96TH ST. (cont.):
I. Zion, Inc., 2268 Broadway
Grafonola Shop, 143 W. 125th St.
Ludwig, Baumann & Co., 144 W. 125th St.
Kranich & Bach, 10 W. 125th St.
Goldburg Furn. & Carpet Co., 2251-2261 Third Ave.
146th St. & Amsterdam Ave.
Cowperthwait & Sons, 121st St. & 3rd Ave.
O. W. Wuertz Co., 2936 Third Ave.
Louis Greenburg, 3892 Third Ave.
M. Luscher, 2122 Third Ave.
Thos. De Mayo, 746 E. 180th St.
Leibowitz Grafonola Shop, 894 E. 166d St.
M. Rappaport, 802 Westchester Av.
A. Grosshandler, 1837 Sou. Blvd.
Webster Music Shop, 2561 Webster Ave.
The Harlem Grafonola Shop, 1388 Fifth Ave. (near 118th St.
O. W. Wuertz Co., 1387 St. Nicholas Ave.
W. W. Liberty, 11 E. Fordham Rd.
Bloch-Morrison Co., 420 Tremont Ave.

BROOKLYN:
Abraham & Straus, 420 Fulton St.
Hardman, Peck Co., 524 Fulton St.
C. E. Gorham, Inc., 60 Flatbush Av.
Aeolian Co., 11 Flatbush Ave.
Otto Wissner, Inc., 55 Flatbush Av.
Royal Fish, Inc., 96 Seventh Ave.
R. W. Olsen & Co., 926 and 1113 Flatbush Ave.
617 and 7210 Fifth Ave.
James F. Mullin, 691 Washington Ave.
P. G. Hess, 1227 Broadway
Phelan's, 1533 Broadway
John A. Schwartz, 838 Broadway
Wm. F. Frank, 1721 Broadway
Mills Bros., 1720 Broadway
Starke Bros., 3122 Fulton St.
Louis Brody, 349 Knickerbocker Av.
James M. Quinn, 384 Sumner Ave.
Jos. Sheiman, 390 Grand St.
Weber Talking Machine Co., 281 Broadway

BROOKLYN (cont.):
H. Hindermann, 1473 Myrtle Ave.
G. A. Snerzer, 705 Woodward Av.
U. S. Gas Appliance Co., 2013 Myrtle Ave.
Ridgewood Grafonola Shop, 1744 Myrtle Ave.
H. E. Hill, 806 Manhattan Ave.
Baim Bros., 1525 Pitkin Ave—235 Utica Ave.
Leon Brick, 1608 Pitkin Ave.
Arsner Bros., 2735 Atlantic Ave.
G. Robson, 5710 Crescent St.
Duckman's Music Store, 5010 Third Ave.
C. J. Goldsmid, 91st St., 4th Ave.
Michaels Bros., 71 Smith St., Fifth Ave. and 9th St.
C. A. Hannsen & Bros., 4711 5th Av., 261 Columbia St.
G. & R. Furn. Co., 5413 5th Ave.
John Stojowski, 18 Harrison Av.
Barokin Bros., 4917 12th Ave.

JERSEY CITY.
Otto Wissner, Inc., 134 Newark Av.
Adam Ruckstuhl, 311 Central Ave.
Junction Phono. Co., 492 Communipaw Ave.
Carlson & Meyer, 346 Jackson Av.
Zarbounes Music Co., 198A Jackson Ave.
Victoria Music Shop, 529 Jersey Ave.
Andrew Brunton, 111 Newark Ave.
Burtolay Phono. Shop, Bergen Sq.

NEW JERSEY.
A. Brunton, 152 Bergenline Av., Union Hill, N. J.
Frand Cordis Furn. Co., 130 Washington St., Hoboken
A. Gent, 1118 Washington St., Hoboken
Herago Exchange, 615 Spring St., West Hoboken
610 Bergen

BAZAAR WILL NOT EXPLOIT SUBMARINE

Head of Bronx Exposition Says Holland No. 9 Cannot Be Shown in Irish Enterprise.

IMPUGNS ITS NEUTRALITY

McGarvie Replies to Speech of Koelble Regarding First Undersea Craft.

The submarine Holland No. 9, first successful underwater craft ever constructed, will not be exhibited at the forthcoming Irish Bazaar in this city. The statement that the Holland would be one of the feature exhibits of the bazaar was made at a meeting in the Garden Theatre Sunday night by Alphonse G. Koelble, President of the United German Societies of New York, who is active in promoting the bazaar, to be held in Madison Square Garden the latter part of this month.

Mr. Koelble's promise to exhibit the first submarine was pronounced an incorrect statement by H. F. McGarvie, President of the Bronx International Exposition, who in a letter to THE NEW YORK TIMES yesterday said that the submarine would be delivered to the exposition management next week. The Bronx Exposition, which is to be held next year, will commemorate the 300th anniversary of the settlement of the Bronx.

Mr. McGarvie in his letter said:

As I am not interested in politics and, as a native-born American, am strictly neutral in the cataclysm in Europe, I wish to protest against the exploitation of the old submarine boat Holland No. 9 in conjunction with the proposed Irish-German Bazaar which is to be held in Madison Square Garden. According to THE TIMES this morning Alphonse G. Koelble, at a meeting held last night, said that at the bazaar there would be exhibited the original submarine. He is quoted in THE TIMES in this manner:

> Years ago a young Irishman stood on the shores of his homeland and saw the flag of England waving from many ships. Then he began to think of how those ships could be sent to the bottom and, for liberty's sake, the flag of England with them. He made the submarine in his mind, but he could get no money to back him. It was years later that I saw John P. Holland launch his first submarine in this country, and it was Irish money that backed him. What Holland didn't finish about that submarine the Germans have, and they made a pretty good job of it. And what Holland didn't finish in attending to England, I hope the Germans will finish.

As I happen to be the man who at the present time has in his keeping the original Holland No. 9, known as the mother of all submarines, I do not feel that in view of the publicity that has been given to the coming of the Holland No. 9 as the centrepiece of the Palace of American Achievements in the Bronx International Exposition, it is fair that the public should receive the impression that the boat will be on exhibition at this bazaar to be held in the Madison Square Garden.

According to the present arrangement, the boat will be moved from its present location in front of the Commercial Museum in Philadelphia on Columbus Day, Oct. 12, and will come directly to the Bronx International Exposition, which is to be on the twenty-five acre tract owned by William Waldorf Astor, and known today as Bronx Oval. Admiral Grant, commander of the United States submarine flotilla; Captain Russel, commandant of the Philadelphia Navy Yard; a band and a battalion of 350 marines will escort the boat through the streets of Philadelphia. It also is arranged that Mayor Smith of Philadelphia and his official family, with an escort of police for themselves alone, will be in the parade.

So you readily can see that while the boat was preserved by Dr. P. J. Gibbons for sentimental reasons, he having, as he expressed it, 'devoted his life to saving things," and presented in perpetuity to a Museum of the Peaceful Arts, while loaned to us temporarily, so that it could be exhibited in a place where the nations of the world can meet in comity and friendship, we do not care to have it exploited as the big feature of a bazaar whose cornerstone seems to be anything but neutral Americanism.

At Mr. Koelble's office at 80 Maiden Lane it was said yesterday that he had not been there for more than two weeks.

Miss Mary I. Decker Weds Today.

Special to The New York Times.

NEWPORT, R. I., Oct. 2.—At noon tomorrow Miss Mary Ida Decker, daughter of Captain Benton C. Decker, commanding the U. S. S. Washington, and Mrs. Decker, will marry Lieutenant Glenn A. Smith, attached to the U. S. S. Dubuque, at the United Congregational Church. The bride's father will give her away. Miss Anna Decker, a sister, will be bridesmaid, and Lieutenant J. A. Brownell of the Dubuque will act as best man. A wedding breakfast will follow at the home of Mrs. Reginald R. Belknap, after which the couple will leave for Chicago to spend their honeymoon.

TO FORCE MILK DISPUTE INTO COURT

Continued from Page 1.

and Loton Horton, President of the Sheffield Farms-Slawson Decker Company, predicted that they would distribute 60 per cent. of their usual output today. R. E. Van Clse, President of the Mutual-McDermott Company, the last of the so-called "Big Three," was even more optimistic, predicting a delivery of 75 per cent. of normal.

The shortage was felt more keenly yesterday in the suburbs than in Manhattan. Most of the nearby towns are dependent on the New York distributing companies for their supply. The companies were able to supply a large percentage of their city customers yesterday, but many Long Island patrons went without milk altogether or received considerably less than their standing orders called for.

Some of the Westchester County suburbs were practically unaffected, as they receive their milk from individual dairy concerns that both produce and distribute milk; but Jersey City and other Jersey suburbs got only about 65 per cent. of their normal supply, and milk driver distributed notices among patrons that the usual supply might be reduced still further for a few days at least.

So far the shortage has been prevented from affecting the hospitals, dealers agreeing that these institutions shall be served first, but added discomfort is in store for the ordinary consumer, according to reports from various producing centres. These showed last night that even less milk had been started for the city than had been shipped the day before, and in some instances, it was reported, the Dairymen's League was imposing its authority by actual force. Farmers were held up on their way to milk stations, their milk taken from them and dumped into the roads. In many instances it was paid for on the spot by representatives of the league, but in any event it was not permitted to get to the distributers. In addition, it was said, the league was gaining converts in milder manner, many farmers agreeing to cast their lot with those already banded together, especially as they foresaw probable success for the league.

The knowledge that little real milk would reach this city caused the New York Milk Committee to send inspectors to all railroad stations last night to check the exact volume of milk received. Paul E. Taylor, Secretary, said the Health Department was anxious to learn just how much milk was being manufactured within the city by the addition of water to condensed milk. He said the committee was anxious to impress on all consumers the urgent need of using condensed or powdered milk for cooking purposes while the present situation obtained, conserving the fluid supply for those uses in which substitutes would not be satisfactory.

The Health Department also sent inspectors to the railroad stations to watch for milk from some 4,000 farms in the vicinity of New York, which the Department has put under the ban on account of uncleanliness and failure to comply with regulations.

Farmer Held Up and Beaten.

Special to The New York Times.

POUGHKEEPSIE, N. Y., Oct. 2.—Irving P. Waite, owner of a 500-acre farm near Wingdale, was held up by fifteen men today while driving to the Wingdale creamery, dragged from his wagon and beaten, and his milk was dumped into the highway. Waite was then warned not to take any milk to the creamery in the future. He came here and complained to District Attorney Aldrich, who issued warrants for the men Waite recognized. Among them are prominent politicians and dairymen, including a Justice of the Peace and a Deputy Sheriff.

The defendants say they merely stopped Waite to talk with him and that he assaulted one of their party.

Less milk was shipped to New York from Dutchess County tonight than on Sunday night. Not more than thirty cans were shipped, and twenty were from the northern part of the county, where producers are not members of the league.

Dryden Farmer Armed.

Special to The New York Times.

ITHACA, N. Y., Oct. 2.—An outbreak against producers who refused to join the milk boycott occurred in Dryden and Virgil, near here. An automobile filled with men said to belong to the Dairymen's League made the rounds of the producers in these sections. Where milk cans stood in front of farmhouses waiting for Borden men, these men warned the producers to take the milk back into the house. If they refused, the milk was emptied into the road. Wagons were stopped and milk spilled out of the cans. One producer drove into Dryden with a shotgun on his wagon seat, but he didn't have to use it. Sheriff Mackey warned the raiders that they must desist, and no further trouble is feared.

Urge Dairymen to Stand Firm.

DELHI, N. Y., Oct. 2.—Considerably less milk was offered to the big distributors today. This was due partly to success of yesterday's blockade and partly to sporadic outbreaks of violence along county roads, where several loads of milk were upset. Business men's associations in various towns are urging dairymen to stand firm, promising aid and co-operation.

Attack by Masked Men.

Special to The New York Times.

UTICA, N. Y., Oct. 2.—Officers of the Dairymen's League report that 95 per cent. of the milk producers in Oneida County are standing by the league. They say this is true also in Herkimer, Madison, and surrounding countries. At Cassville yesterday morning three masked men dumped a farmer's milk by the road when he insisted on taking it to the station, and other farmers turned back when they saw the empty cans and milk on the ground.

Borden Trucks Guarded.

Special to The New York Times.

CARMEL, N. Y., Oct. 2.—No milk was shipped today from Putnam County, which ordinarily sends 40,000 quarts of milk daily to New York City. Farmers picketed the roads in the neighborhood of the milk plants all day, and are staying up all night to keep any milk from going out.

The Borden Company sent two motor trucks, each protected by about ten guards and local constables, to try to get milk from neutral farmers today. They rounded up thirty quarts in all, but while it was being transferred from the trucks farmer pickets nearby succeeded in upsetting all of it on the road.

Oscar Bailey, the head of the Dairymen's League for Putnam County, said this evening that he had offered to deliver 20,000 quarts of certified milk per day to the New York Health Department free of charge for the use of infants and hospitals, but that the offer had been refused because he had no means to pasteurize the milk.

Pickets at Milk Trains.

Special to The New York Times.

BINGHAMTON, N. Y., Oct. 2.—The producers' milk strike in this section is a success. In Broome County milk trains went out empty. Pickets went on duty at 4 A. M. and remained until the milk trains departed. Only three farmers brought milk to the Borden plant in Chenango County, and dairymen refused to deliver milk to twenty-one shipping stations controlled by the large distributing companies. Deliveries were made to three creameries which are to handle the milk independently. Throughout this section the producers converted their first day's accumulation of milk into butter and cheese.

Pay For Milk Destroyed.

Special to The New York Times.

OSWEGO, Oct. 2.—Milk shipments from Oswego County today were from 25 to 50 per cent. normal, according to railroad officials. Riots were reported from Mexico, where non-members of the Dairymen's League, bringing milk to the station, were met by league members and their milk spilled into the road. The owners were paid for the milk destroyed. Milk formerly shipped to New York is now being delivered to co-operative creameries and made into butter and cheese.

Cheese Factories Open Up.

Special to The New York Times.

HERKIMER, Oct. 2.—Manager Taylor of the County Farm Bureau reports that only 150 cans of milk were shipped to New York dealers today from Herkimer County, which is only 3 per cent. of normal. About 1,800 cans were held here and will be made up into cheese and butter. Nine cheese factories reopened Saturday and Sunday to handle the surplus.

Newburg Reduces Shipments.

Special to The New York Times.

NEWBURG, N. Y., Oct. 2.—Local milk conditions are unchanged. The Central Hudson steamboat which usually carries 400 forty-quart cans from here every night left tonight with none. A local hardware dealer has been asked to furnish 1,200 forty-quart cans for a party of farmers in the immediate vicinity. The producers of the league have notified Newburg dealers they may have until Wednesday to decide whether they will meet the advance. Milk has been retailing here at from 8 cents for unpasteurized to 11 for pasteurized and 13 for certified.

Special to The New York Times.

ONEONTA, N. Y., Oct. 2.—Shipments of milk from points along the Delaware Hudson were still further reduced today, the league workers enlisting other dairymen in the movement.

Special to The New York Times.

DANBURY, Conn., Oct. 2.—Only ten cars of milk, with some of the cars containing only a few cans, left here tonight for New York. No milk came in over the Central New England road, and only one car came down on the Litchfield Branch. The Berkshire train had only nine cars, one car containing only six cans.

Special to The New York Times.

NEW MILFORD, Conn., Oct. 2.—Only a few cans of milk were shipped to New York from this section today. The milk train which goes through here in the afternoon contained 150 cans instead of 1,800.

CONDEMNS MILK SHIPMENT.

8,000 Quarts Turned Back Because They Were Not Pasteurized.

Eight thousand quarts of milk shipped to this city yesterday, presumably by some member of the Dairymen's League, were condemned by an Inspector of the Health Department and ordered to be shipped out of the city. The milk arrived at 1 A. M. on the New York Central from Newport, N. Y., and had no tags to show that it had been pasteurized. The shipment, in 200 forty-quart cans, was claimed by a Brooklyn dealer, but the Health Department Inspector demanded that it be pasteurized before it was put on sale.

The dealer refused to assume the extra expense, and later in the morning Health Commissioner Emerson ordered that the milk either be dumped out or shipped away. It was said that it probably would be sent to New Jersey, where the regulations are less strict.

READY FOR GAELIC SCHOOL.

Language, Music, and Dancing Will Be Taught Here.

Men and women interested in the Gaelic language and literature, who met last night at 154 East Fifty-fourth Street, completed the organization of classes for the study of Gaelic language, music, literature, and dancing, modeled on the line of instruction in St. Enda's School, Dublin, Ireland, founded by the late P. H. Pearse, leader of the Irish rebellion. This work is to be carried on by the Irish Gaelic League, which will change its name to the St. Enda's Branch of the Gaelic League of the State of New York.

Studies are to continue under the direction of Professor James Donnellan, formerly Professor of Gaelic in Connacht Irish College, Galway. He will be assisted by J. McHugh, T. Burke, and others. The classes in Gaelic dancing will be conducted by James Landers. James Cranley will be leader in the instrumental music classes.

PICTURES OF VALUE.

The New York Times Mid-Week Pictorial contains pictures from all war fronts. Best illustrated magazine. 10 cents; $5 a year. Bound volumes of ten numbers, by mail, for $1. Times Square, New York.—Advt.

J. M. Gidding & Co.
564-566 and 568 Fifth Avenue 46th and 47th Sts

Emphasize their Superb Showing of Luxurious Furs and Rich Fur-trimmed Apparel

featuring original and reproduced styles from Callot—Cheruit—Bernard—Chanel—Jenny—Lanvin—Drecoll—Doeuillet and others.

A wonderful array of *most fashionable effects* in Coats—*Suits* and *Dresses* made from exclusive quality fabrics with *choicest of Furs* and *richest of trimmings*—styles of regular *custom-made calibre;* arranged for *immediate selection* and affording *unlimited latitude* for the expression of *individual choice.*

Fur-Trimmed Suits—$65, $95, $125, $145, $195 upward
Fashionable Dresses—$45, $65, $95, $125 upward
Fur-Trimmed Coats—$65, $85, $125, $165 upward

Koch Prices Make Downtown Shopping an Extravagance

H. C. & F. KOCH & CO. INC.
Established 1860.
125th Street, West

Furniture that assures Lifetime Service
at typical Koch Low Prices.

$225.00 Dining Suite, $198.00

William and Mary Suite of American walnut, 10 pieces. Buffet 60 inches long, china closet 46 inches wide; serving table 38 inches wide, 6-ft. extension table 48-inch top, all hardwood interior dust-proof construction. Five side chairs and one armchair covered with genuine Spanish leather.

$29.00 Library Table, $24.00

Period design library table of solid mahogany, with 36x42 inch top; in a rich, dark brown, dull finish.

$29.50 Four-Post Bed, $24.50

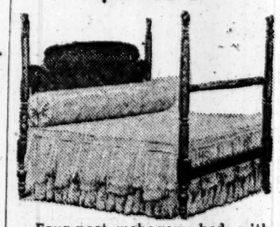

Four-post mahogany bed, with sanitary steel side rails furnished with rail or solid panel foot end; full size only.

Englander Wit-Edge Springs, all sizes, $6.98
Ostermoor Layer Felt Mattress, all sizes, $15.00
Lipspring, all metal, vermin-proof box springs, all sizes, $13.50

The Koch Plan of Deferred Payments is a Convenience.

SALE FOR WEDNESDAY ONLY
$36.00 Alex. Smith Seamless Kirman Axminster Rugs, 9x12 Feet, $30.00
Extra heavy deep pile rugs, in solid colors with two-tone band borders; also small detached figures and Oriental designs.
A large enough range of colors to match any decorative scheme.

Reversible Velour Portieres $11.49
100 Pairs. Special, pair.....
AT THIS PRICE FOR WEDNESDAY ONLY
Both sides velour of contrasting colors. Made under our supervision in our own workrooms. 4th Fl.

Gimbels

The Victrola XVI. at $200 Is a Very Popular Model

Victrola XVI., $200.

This and Every Other Victrola Model at GIMBELS—
Service Unequalled.

This very fine model comes in mahogany and oak, making it harmonize so easily with the general furnishing scheme. GIMBELS combination outfit with this model is:

Victor-Victrola XVI., $200
Victor Records, $10
(You select your own records) $210
Convenient Terms.
$10 Cash, $10 Monthly

All Victor-Victrolas are thoroughly tested by experts before delivery. We also care for them after delivery.

Every Victor record is guaranteed by GIMBELS to be absolutely new.

GIMBELS—Eighth Floor

New Fall Suits for Men at $24.75

Silk Lined Overcoats $17.50

Chesterfield models in Oxford or black. Silk lined to facing or with silk reaching to edges. The conservative cut of this coat with the good quality of material, will add comfort and satisfaction to a man's fall Wardrobe.

Individuality is indelible—in men and in Macy Clothes. Time and hard wear may leave their impression on both, but true individuality is ineffaceable.

Men inherit it or acquire it—Macy Clothes are born with it.

Just as there are many types of men, so are there many styles of Macy Clothing to fit their personal tastes and requirements.

There is Individuality in Macy Clothing, Whether You Pay $14.75 or $38.50

Naturally, there are differences of materials and finishes, but no matter at what price you buy, a full measure of contentment goes with each suit.

Materials, patterns and models were selected by a staff of men who are wide awake to the demands of fashion, yet discriminating enough to recognize and omit those features that are flashy and, at best, short lived.

The price of Macy Clothing is lower—always—than you pay elsewhere for clothing even approximating it in distinction, comfort and serviceability.

We have as good Men's Clothing as is made today, at prices less than elsewhere.

Fifth Floor, Broadway.

R. H. Macy & Co.
Herald Square New York

Gimbel Brothers
32nd ST.—BROADWAY—33rd ST.

Men's $22.50 to $27.50 Suits and Overcoats Featured At $14.75

Standard GIMBEL Clothing, our fine new regular stocks, specially priced as a season-opening incentive—and as

A "Sixth Birthday" Attraction

All the smart new effects for fall. Suits in every new coloring and weave, sizes 33 to 48; Overcoats in fall and winter weights—full silk-lined coats and quarter silk lined coats. Double faced materials. Some with velvet collars, others plain.

Smart New Fall Styles

On Sale Today—
GIMBELS—Fourth Floor

Stern Brothers
42nd and 43rd Streets, West of Fifth Avenue

Invite inspection of their importations of

Original Model Gowns and Tailored Suits

Representative of the latest creations of the leading Paris Couturiers now being exhibited in their Dressmaking Salon on the Third Floor.

Reproductions or Adaptations of these models will be made to meet individual requirements, employing materials and trimmings in vogue for the coming season,

At Very Moderate Cost.

B. Altman & Co.

The Men's Shirt Department is amply equipped for the fulfillment of orders for

Men's Custom Shirts

made from individual measurements.

The Autumn and Winter assortments of foreign and American Shirtings offer an unusually wide range from which to make selections. Included are many smart novelties in plain and corded madras; also a large variety of patterns in pure silk, silk mixtures and flannel.

Men's Dress Shirts made to measure are an important specialty of this Department. For this purpose there has just been received a new shipment of imported shirt bosoms of fancy pique and fine linen, the latter in a variety of tucked effects.

(Men's Wear, First Floor)

Fifth Avenue, New York

Established Nearly A Century

Balch, Price & Co.

Our new building, the finest Fur Manufactory extant, will be a revelation in modern architecture, scientific equipment and sanitary improvement.

Fulton & Smith Streets
Brooklyn, N.Y.

15 Minutes from Grand Central to Borough Hall Subway Station

200,000 CHILDREN STAY FROM SCHOOL

Absence of Pupils Attributed to the Infantile Paralysis Scare.

26 NEW CASES IN TWO DAYS

Government Research Workers Predict a Drop to Ten Cases a Week by Nov. 15.

More than 200,000 pupils who had registered for attendance in the schools this Fall were not in attendance on Sept. 27, according to figures published by the Board of Education yesterday. It was supposed that the infantile paralysis scare kept many of these away. The number registered was 829,191 and the attendance 628,728.

These figures include elementary, high, training, vocational, and truant schools. The registration record showed 758,138 pupils registered in the elementary schools last year, which was 5,606 more than this year, but only 69,745 in the high schools last year, which was 2,866 less than this year.

There were 26 new cases of infantile paralysis and 14 deaths due to the disease in the last two days, according to the Health Department's report issued yesterday. Sixteen cases occurred on Sunday and 10 yesterday. Six deaths were reported Sunday and 8 yesterday.

The cases and deaths by boroughs were as follows: Manhattan on Sunday reported 4 new cases and 5 deaths; yesterday the report was 6 new cases and 5 deaths. Brooklyn reported Sunday 5 cases and no deaths; yesterday, 3 new cases and 3 deaths. The Bronx reported Sunday 6 new cases and 1 death; yesterday, 1 new case and no deaths. No cases or deaths were reported from Queens either day. Richmond reported 1 new case on Sunday, but no other cases and no deaths.

Florida lifted the ban it had placed on travelers from New York on Sept. 30, Pennsylvania lifted it yesterday and New Jersey will do so today, according to Federal health officials.

Members of the Government corps of research workers sent here under Dr. C. H. Lavinder to study poliomyelitis have figured out mathematically that by Nov. 15 there will be only ten cases of infantile paralysis to be reported a week. The entire corps are unanimous in declaring that poliomyelitis as an epidemic has passed.

Readers of THE TIMES yesterday contributed $68 for the fund to buy toys and braces for the victims of the epidemic. The contributors were as follows: Mrs. C. J. Govern, $50; "Three Little Friends," $8; "A. L., B. L., and E. L." and Natalie Steiner, $5 each.

INTERBORO CARS SHAKEN.

Frightened Women Carried Across Third Rail After Collision.

Two carloads of passengers were badly shaken and frightened, one passenger was painfully hurt, and a dozen got small cuts and bruises at 9 o'clock last night when a shuttle train of the Interborough, eastbound to the Harlem River station of the New York, New Haven & Hartford Railroad, took an open switch 150 feet from the station and crashed into a standing electric engine and crane on the westbound track.

A dozen policemen from the Alexander Avenue Station, on strike duty in the nearby yards, gathered in time to carry frightened women across the third rail and to the station platform. Two ambulance surgeons treated several of the passengers for minor injuries, and one, Joseph Seiter of 436 East 138th Street, a New Haven brakeman, was taken to Lincoln Hospital because of multiple contusions. The motorman blamed the towerman for the open switch, and the towerman blamed the motorman for running into it. Both were old employes of the Interborough.

DANES DISCUSS SALE.

President of Parliamentary Commission Urges Quick Decision.

Special Cable to THE NEW YORK TIMES.

COPENHAGEN, Oct. 2, (via London.)—The Parliamentary Sale Commission commenced its work today. The two Conservative members demanded that certain documents be produced and asked a lot of questions, whereupon the commission's President, Mr. Nergaard, who is also President of the Radical group in the lower house, earnestly warned the members to try and finish their work as quickly as possible. The negotiations will be continued tomorrow.

It is expected that the commission will not finish its work before Governor Helweg Larsen of the West Indies, who is on his way home, arrives here and is able to appear before that body.

J. Noble Hayes Seriously Ill.

J. Noble Hayes, a lawyer of 111 East Seventeenth Street with offices at 80 Maiden Lane, is seriously ill in Roosevelt Hospital. Mr. Hayes underwent an operation for stomach trouble two weeks ago. He is now suffering from peritonitis, and a relapse yesterday led his friends to feel uneasiness as to the outcome. Mr. Hayes was one of the founders of the City Club. He is a member of the Professional Ethic Committee of the Bar Association, and has been counsel to many public commissions.

ADVERTISEMENT.

You should smile!

Club Cocktails

help the smile habit with a perfected flavor that never fails.

BETRAYED BY A QUARREL.

Post Office Clerk Pleaded Guilty to Theft from Sheepshead Bay Station.

The hiding place of Fred C. Young, the Post Office clerk who disappeared from his home at 159 Bleecker Street, Brooklyn, on Sept. 25 on the eve of his arraignment in the Federal Court on an indictment charging him with the theft of $193 from the Sheepshead Bay Post Office station, was revealed yesterday to the Federal authorities by a relative with whom he had a quarrel. Deputy Marshal Hyman Shorenstein went to Cooper Street and Central Avenue and arrested Young, who was taken before Judge Veeder.

He pleaded guilty to the larceny charge and was sentenced to eighteen months in the Federal prison at Atlanta. Young is married and has a wife and child. When he left home he told his wife that he was going to commit suicide.

PANAMA CABINET FORMED.

Valdes Gives the Principal Post to Morales, Once Minister Here.

Special Cable to THE NEW YORK TIMES.

COLON, Oct. 2.—President Valdes today announced the membership of his Cabinet as follows:

Secretary of Gobernacion and Justice, Eusebio Morales, former Minister to Washington; Foreign Relations, Narciso Garay; Treasury, Aurelio Guardia; Public Instruction, Guillermo Andreve; Public Works, Antonio Anguizola.

Guardia and Andreve served in the Porras Cabinet.

Your Real Estate

requires the care and attention of an organization devoted to that particular business.

We take a personal interest in getting results when The Owner puts the responsibility on us.

Wm. A. White & Sons
Established 1868
46 Cedar Street
Telephone 5700 John

STENOGRAPHY
Secretarial Studies, Bookkeeping, Business Practice, Penmanship, English, etc.
Individual Instruction.
Day and Evening. 23d Year.
Send for Catalogue.
CHAS. W. MILLER, PRINCIPAL
MILLER SCHOOL Lexington Av. at 42d St.

LEARN HOMEMAKING
DOMESTIC ART AND SCIENCE STUDIO
Bertha M. Becker, 150 W. 80th St., N. Y. C.

BENCH MADE SHOES
At Ordinary Shoe Prices.

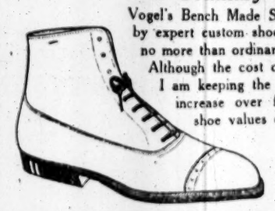

Vogel's Bench Made Shoes are made of the finest leather by expert custom shoe makers, on premises, yet they cost no more than ordinary shoes.
Although the cost of leather has advanced considerably, I am keeping the price of my shoes down to a slight increase over former prices. $5 up. For REAL shoe values come to
E. VOGEL
Maker of Fine Shoes
Sold Nowhere Else.
64 Nassau St.

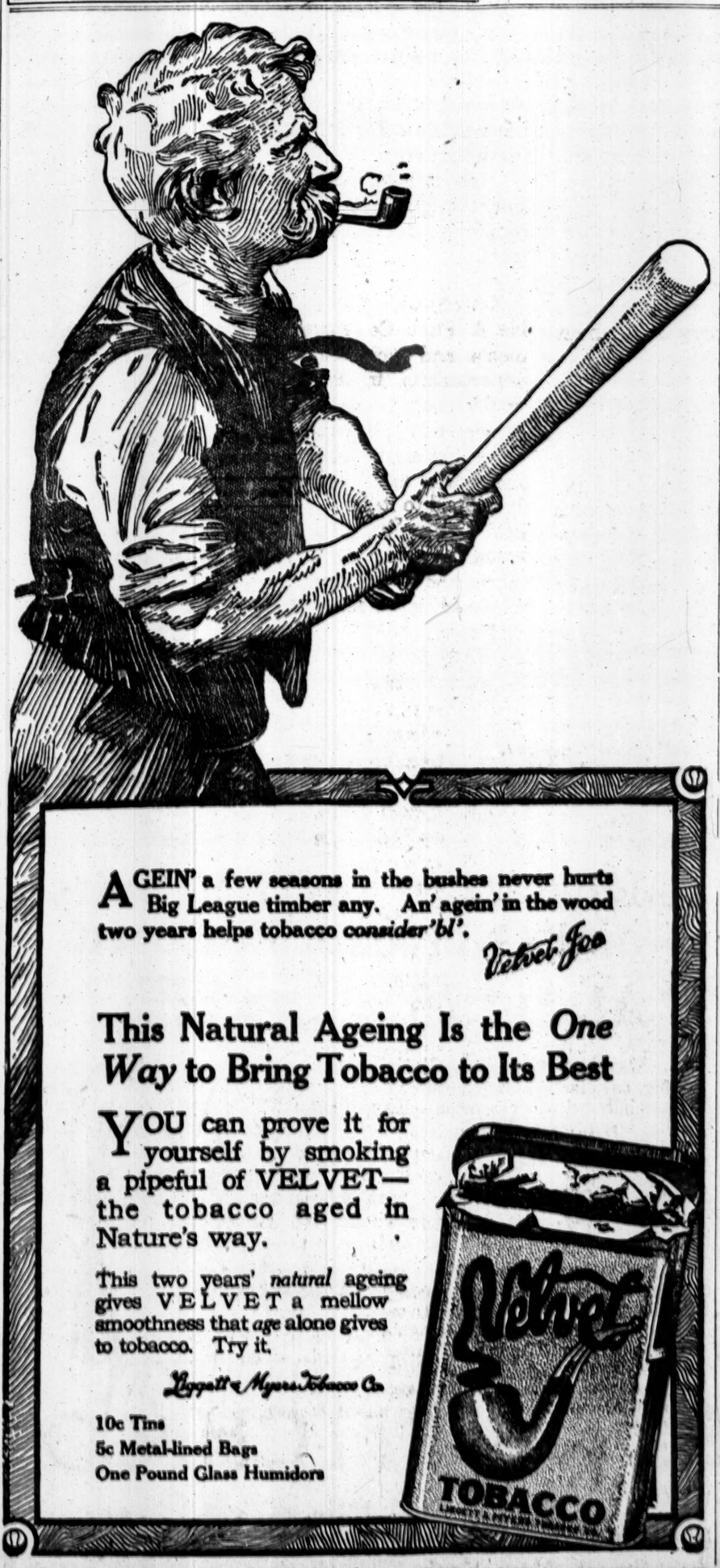

AGEIN' a few seasons in the bushes never hurts Big League timber any. An' agein' in the wood two years helps tobacco *consider'bl'*.
Velvet Joe

This Natural Ageing Is the *One Way* to Bring Tobacco to Its Best

YOU can prove it for yourself by smoking a pipeful of VELVET—the tobacco aged in Nature's way.

This two years' *natural* ageing gives VELVET a mellow smoothness that *age* alone gives to tobacco. Try it.

Liggett & Myers Tobacco Co.

10c Tins
5c Metal-lined Bags
One Pound Glass Humidors

THE LITTLE DOOR WITH THE LARGE WELCOME!

THE great swaying doors of commerce are not part of the architectural design of The EDISON SHOP. We have not anticipated elbowing throngs.

Ours is a hospitable door, welcoming you to the Home of Music. We invite you to restful entertainment whenever you are in our neighborhood.

Be free to use our Rest Room at any time, on shopping or social trips. Sit down in the Auditorium, whenever you have an open half-hour and hear

The Re-Creation of Music on the New Edison Phonograph

This marvelous instrument is the result—not only of Mr. Edison's original invention; but of FOUR YEARS of ceaseless application of Mr. Edison's energy and genius—

Hear It—Enjoy It—Compare It
Before Buying any Other Instrument

After you know the Edison you could never be satisfied with any other machine.

Come In and Hear
ALBERT SPALDING
Play the Nocturne in E Flat
as recreated by the
NEW EDISON PHONOGRAPH
at 3:15 this afternoon

TODAY'S PROGRAM, 11:30 A. M. to 5 P. M.

Post and Peasant Overture	*New York Military Band*
For You	*Helen Clark and Vernon Archibald*
The Two Larks—Piano	*Andre Benoist*
My Old Kentucky Home	*Thomas Chalmers*
King Cotton March	*New York Military Band*
Charmant oiseau—La Perle du Bresil	*Anna Case*
Nocturne in B Flat—Violin	*Albert Spalding*
Un bel di Vedremo—Madama Butterfly	*Emmy Destinn*

THE EDISON SHOP
The Phonograph Corporation of Manhattan, Proprietors
[illegible] FIFTH AVENUE NEW YORK
[illegible]

EDUCATIONAL INSTITUTIONS

BARNARD SCHOOL OF HOUSEHOLD ARTS
226 West 79th St., New York.
For the young woman or the older girl who does not go to college. Offers practical courses in Dressmaking Millinery, Cooking, Arts and Crafts, Household Accounts. The pupil does the actual work amidst home surroundings. Also special courses in Conversational French and English, including Dramatic Art. One or all of the courses may be taken. Catalog on request. School reopens Oct. 16th. Telephone 9060 Schuyler.

BARNARD SCHOOL FOR GIRLS
421-423 West 148th St., N. Y.
Kindergarten to College. 31st year. Catalog.

ELEMENTARY SCHOOL
177th St. and Ft. Washington Ave.
Young Boys and Girls.
Catalog. Both Schools Reopen Oct. 16.

BARNARD SCHOOL FOR BOYS
Fieldston, West 242d St., Reopens Oct. 10. Boys may remain all day, including Saturday. Study hour, Tennis Courts, Athletic Field. Kindergarten to College. Catalog.

THE COMSTOCK SCHOOL FOR GIRLS
54th Year. Elective advanced courses in English, Languages, History of Art, Classical Dancing, Gymnasium, and one of the following *Special Courses*: Piano, Singing, Interior Decorating, Domestic Science, Journalism, Secretarial Course and Dramatic Art.
Head of Music Department Certificated Leschetizky Exponent.
Day School, College Preparatory, General and Advanced Elective Courses, Lower School. Terms $1250.
SCHOOL OPENS OCTOBER 11.
MISS MABEL L. FOSTER, Principal, 52 East 72nd Street, N. Y.

Lehman-Leete School FOR GIRLS,
No. 17 East 60th St.
Complete courses, including college entrance.
EUGENE H. LEHMAN, A. M.,
CHARLES H. LEETE, Ph.D., } Principals.
Opens Monday, October 16.

The Gardner School
(Formerly 607 5th Ave.) Has Removed to 11 East 51st St. New, fireproof Building. General and College Preparatory Courses. Music. Reopens Oct. 10.

COLLEGE GRADUATE will tutor young boys in certain subjects evenings in Orange, N. J.; reasonable rates. F 47 Times.

Your English
Is it correct and effective? Send for our FREE BOOKLET and decide.
This booklet will prove valuable to you whether you are in business, or writing, speaking, teaching—in short, whatever your work may be.
An evening class group is forming this week under Mr. H. N. Drury, author of texts used. Mr. Drury has conducted English courses for the National City Bank, American Inst. of Banking, N. Y. Life Ins. Co., and Metropolitan Life Ins. Co.
Call or send at once for details. First lecture, "English for Business," Fri. Eve., Oct. 8. Open to public.
CENTRAL BRANCH Y. M. C. A.,
55 Hanson Place, Brooklyn.

Florence Nightingale School for
Nervous and Backward Children
BOARDING SCHOOL
238th St. and Riverdale Ave. Tel. 316 Kingsbridge.
Open the whole year.
DAY SCHOOL
315 W. 87th St. (near Riverside Drive). Tel. 9121 Schuyler.
Opens Oct. 4th.
Individual instruction by graduate teachers experienced in training of difficult children.
Kindergarten, Elementary and Manual Training Departments.
The Principal is at the DAY SCHOOL Monday to Friday, 2-4 P. M. Full particulars upon application.

School Notice!
Every parent who is desirous of having his boy prepare for college, amid the very best surroundings from the standpoint of health and morals, will be interested in the McBURNEY SCHOOL at the West Side Y. M. C. A., 304 West 57th Street, New York.

Learn
LANGUAGES
—AT THE—
Berlitz School
28-30 WEST 34TH STREET.
Brooklyn Branch, 218-230 Livingston St.
French, German, Spanish, Italian
Etc., Etc.
By the Berlitz Method students learn not only to read and write, but especially to understand and to speak the foreign language.
TRIAL LESSON FREE
Pupils traveling may transfer unfinished terms of lessons to any of our numerous Branches.
Terms may be begun at any time.

FRANKLIN SCHOOL
18-20 West 89th Street
Modern school building, absolutely fireproof. Boys thoroughly prepared for all colleges. Commercial department. Special attention paid to primary instruction. Classes limited in number. Lessons prepared in school. Afternoon and Saturday Recreation classes. Laboratory. Gymnasium.
45th year begins Monday, Oct. 9th.
SEND FOR CATALOG.
Dr. Otto Koenig, Principal.
Now at School.
Tel. Riverside 5364.

Clason Point Military Academy
For Boys. Catholic Boarding & Day School. Directed by the Christian Brothers. Located within the environs of the city, centred in beautiful 110-acre Park, bordering on waters of Long Island Sound. Prepares for College and Business; combines religious training, military discipline. All Athletics. 34th year opens Sept. 27th. Cat'g on request.
REV. BROTHER ROBERT, Director,
Clason Point Military Academy
(Bronx), New York City.

COLUMBIA GRAMMAR SCHOOL
Founded 1764
NOS. 5, 7 and 9 WEST 93RD ST.
New fireproof building. Rapid preparation for Columbia, Cornell, Harvard, Princeton, Yale and others. Registered by Regents. Business courses. Primary Classes. Reopens Oct. 9. Tel. 3737 River.

HAMILTON for BOYS
809 West End Ave., S. W. Cor. 89th St.
25th Year Under Same Principal
HAMILTON for GIRLS
Riverside Drive and 90th St.
14th Year Under Same Principal
Elementary and College Preparation. Classes average 8. School diploma admits to leading colleges. Approved by New York Regents' Department.

Collegiate School For Boys
Founded 1638
Is a College Preparatory School with strong Primary and Junior Grades. Modern school building. Large Gymnasium. Military Drill and Supervised Athletics. Afternoon outing classes.
241-43 W. 77th St., Box Test
278th year begins Oct. 10
Catalogue.
A. F. Warren, Headmaster.

THE RAYSON SCHOOL FOR GIRLS
104-108 West 78th St., N. Y. City.
Home and Day Departments. College Preparatory, General and Post Graduate courses. Music. Outdoor Sports. 22nd Year.
Miss Clara Colburn, A. B. } Principals.
Miss Martha E. Humphrey, A. M. }

CUTLER SCHOOL,
81 East 91st St. Reopens Mon., Oct. 9.
Physician in attendance daily.
Boys occupied all day with play and study. Primary, Junior, and Senior Classes. Boarding Department.

RIVERSIDE SCHOOL
679 WEST END AVE. (COR. 103D ST.)
For Girls. Kindergarten, Elementary, High School. Catalogue. Telephone Riverside 940. Boys through Fourth Grade.
Opens October 11th.

THE GRAHAM SCHOOL
For Girls. College Preparatory and General Courses from Primary to Postgraduate. Music. 42 Riverside Drive, at 74th St. 'Tel. Schuyler 4396.
101ST YEAR OPENS OCT. 17TH.

KOHUT SCHOOL for BOYS
Boarding and Day Pupils.
Riverdale-on-Hudson. Tel. 507 Kingsbridge.

ELOCUTION,
DANCING. CHILDREN CLASS
TEACHERS' COURSE.
Miss Guest, Metropolitan Opera House.

CLASSES for CHILDREN
SCUDDER Winifred Sackville Stoner, Director.
SCHOOL 312 W. 72d. NATURAL EDUCATION

Kelvin School
321 West 70th St. A restricted High School, where your interests and your son's are faithfully served. 18th year.

ST. PAUL'S—SCHOOL for BOYS
Write for Catalog. WALTER R. MARSH, Headmaster, 191 Stewart Ave., Garden City, L. I.

Social Motive School, 540 W. 114th
Outdoor Kindergarten and Elementary School

Henderson School of Oratory
& Dramatic Arts. Aeolian Hall. Booklet N.
The School for Special Students.
Resident and Day Pupils. Twelfth Year.
500 West End Ave., New York City.

Experienced tutor wants well-to-do pupils for French, German and classics. F 50 Times.

Comparison shows the value of Concentration

English and Composition	45	Virgil and Sight Reading	50
Literature	50	Elementary German	53
Latin Grammar	45	Algebra	53
Elementary Latin Composition	15	Plane Geometry	53
Chemistry	50		

The foregoing was the report given by the College Entrance Board June, 1915, to a student who had spent four years in another preparatory school in this city. The same student, after taking our concentration courses for nine months, passed the College Entrance Examination Board June, 1916, in the following subjects:—

English Grammar & Composition	60	American History	60
English Literature	74	Elementary Algebra, Complete	66
Elementary German	63	Chemistry	60
Advanced German	60	*Cicero and Sight Reading	75
Elementary French	65	*Virgil and Sight Reading	75
Plane Geometry	67	*Advanced Latin Composition	75

*For Harvard.

Many other excellent records shown on request.

Daily outdoor exercise for boys under twelve. Individual or class instruction in any subject by the hour or by the term. The principal welcomes interviews between 10 and 12 A. M. and between 2 and 4 P. M. daily.

A school for boys under 14 will be opened Oct. 24 at 270 West 72d St., corner of West End Ave.

The first lecture on Applied Concentration will be given at the Waldorf-Astoria Hotel, Thursday Evening, October 5th, at 8 P. M. This is the first of a series of ten lectures of interest to doctors, teachers, lawyers, and business men.

Boarding and Day Pupils.

The Clark School for Concentration
230 West 75th St., Corner of West End Ave. Tel. 744 Columbus.

BERKELEY-IRVING SCHOOL
For Boys
309-315 West 83rd Street, N. Y.

"From Primary to College"	SWIMMING POOL	Abundant Light and Air
All Grades	GYMNASIUM	Every Room an Outside Room
Small Classes	PLAYGROUND	Between Riverside
Individual Instruction	ALL ON THE PREMISES	and West End Avenues
Thorough Work	ATHLETICS UNDER	Accessible by Subway,
Manual Training	EXPERIENCED COACH	Elevated and Buses

37th YEAR OPENS OCTOBER 11
LOUIS DWIGHT RAY, *Head Master*
Telephone Schuyler 4836

School Information
EXPERT ADVICE FREE.
Catalogs and expert advice on all schools. No fees now or later. This department is maintained by the schools to help you. Call and consult with the school specialist, or telephone and ask for Mr. Beebe.
AMERICAN SCHOOLS' ASSOCIATION
Bureau Maintained by the Schools to Help You.
TIMES BLDG., 42D AND BROADWAY.
Phone Bryant 8980.

SPANISH AND OTHER LANGUAGES
LEARN AT HOME BY PHONOGRAPH.
You begin to speak at once. No time is wasted. Our disc records of Rosenthal's Practical Linguistry give exact pronunciation and accent. It is absolutely the best and quickest way to learn Spanish, French, German, Italian. Our records fit all talking machines. Write for booklet or call for private demonstration. Easy payments.
THE LANGUAGE PHONE METHOD
997 Putnam Bldg., 2 West 45th St., near 5th Ave.

Miss Bangs & Miss Whiton
College Preparation. Unusual Music Department
A Country Boarding and Day School for Girls in New York City
Location protects from many disadvantages and dangers of a New York City School.
Boarding Dept. Reopens Oct. 4.
Day School Reopens Oct. 12.
Riverdale Ave. & 252d St., N. Y.

SPANISH Properly Taught
Take conversational lessons from competent native instructors, privately or in small classes, at the
PRUNERA STUDIOS OF SPANISH.
Fourteenth successful year. Day and evening sessions. Half-hour private lessons of Commercial Spanish are also given at 80 Wall St., or 166 West 96th St.

THE BROWN SCHOOL OF TUTORING
241 W. 75th St. Tel. Columbus 8894
Founded 1906. One at a time with teacher is the only efficient method of teaching pupils HOW TO STUDY. Preparation for schools and colleges in half time taken by class schools.

TRINITY SCHOOL
139-147 W. 91st ST., NEW YORK
FOUNDED 1709.
Primary, Grammar, and High Schools.
Prepares for all Colleges.
208th Year Begins Monday, October 9th

BENJAMIN School for Girls
144 Riverside Drive, bet. 86th and 87th Sts.
Primary to college and post graduate. Emphasis on college preparatory work. Tel.: Schuyler 9710.—Reopens Oct. 11.

THE SEMPLE 241 Central Park West, cor. 84th St.
Boarding and Day School for Girls. College Preparatory and Special Classes. Opens Oct.

ALCUIN PREPARATORY SCHOOL
114-15 West 86th Street.
Kindergarten through High School.
Open now for registration.
Office hours 9-12 o'clock daily.

Successful College Preparation for Boys
Riverdale Country School
Riverdale-on-Hudson Tel. Kingsbridge 113

MOUNT PLEASANT SCHOOLS
OSSINING-ON-HUDSON.
For over 100 years a refined school home for boys of all ages. Practical military training with field work. College and business preparation. Physical training and athletic sports. School opens Oct. 5th. Address Charles Frederick Brusie, P. O. Box 320.

THE HARSTROM SCHOOL
NORWALK, CONNECTICUT
One hour from New York. For boys whose preparation for college has been interrupted or delayed. Quick and efficient work. Competent and enthusiastic instructors. Wonderful record of boys entering college. Write at once for booklet. Fall term opens October 5, 1916.
CARL AXEL HARSTROM, A. M., Ph. D.

Wykeham Rise
WASHINGTON, CONN.
A Country School for Girls
Fanny E. Davis, L. L. A., Principal

BORDENTOWN MILITARY INSTITUTE.
Our first aim is character-building. Our system of class instruction and military discipline trains boys in concentration, perception and punctuality. Preparation for college and business. Write for catalogue. The Principal, Bordentown-on-the-Delaware, N. J.

MASSEE COUNTRY SCHOOL.
15 miles from New York. Rapid preparation for College, 2 years' work in one. Manual Training. All sports. Junior Department for boys 6 and up. Catalog.
W. W. MASSEE, Ph.D., Box 200, Brookville, N.Y.

KINGSLEY COLLEGE PREPARATORY SCHOOL
SCHOOL REOPENS OCT. 3.
In New Jersey Hills—500 ft. elevation.
Lower School for Boys 10 to 14.
JAMES R. CAMPBELL, Essex Fells, N. J.

CHAPPAQUA MOUNTAIN INSTITUTE.
A Friends' School for Girls. Home Mother for young children. Music. Domestic Science and Commercial courses. Regents' standards. $300-$400. Catalog. Valhalla, Westchester Co., N. Y.

THE MANLIUS SCHOOLS. Two schools—*St. John's*, Military, Verbeck Hall, for boys 8 to 14. Investigate. General Wm. Verbeck, Pres., Box T-2 Manlius, N. Y.

THE ELY SCHOOL, GREENWICH, CONN.
Reopens Oct. 4th, 1916.

CONCORDIA FOUNDED 1891
Evening courses in Accounting, Finance, Law, Economics, Advertising and Selling.
32 Broadway, N.Y.C. Booklet on request.

Dalton Swimming School
302 West 59th (Col. Circle). Booklet "T."

PACKARD
COMMERCIAL SCHOOL
Lexington Ave. & 35th Street
THOROUGHNESS
is the key-note of the Packard method of business training. Each student receives attention according to his requirements. Commercial, Stenographic, and Secretarial Courses; Commercial Spanish; Higher Accounting, Cost Accounting, and Auditing. Send for prospectus. No solicitors.

Business Courses—Advertising—Art—Dressmaking—Millinery—Cookery—Nursing—Languages—Gymnastics.
Groups forming—Send for Circulars
7 East 15th St. CENTRAL Y.W.C.A. Phone Stuyvesant 1900

EXECUTIVES
The Greatest Need in Modern Business
Pace Standardized Courses in Accountancy and Business Administration provide the training needed—Taught in 64 schools and colleges.
Evening Class Groups Now Forming in Manhattan and Brooklyn Schools
For Bulletin 32 pp. and details write: F. P. Lamphear, 215 W. 23d St., N. Y.; M. S. Tuttle, 55 Hanson Pl., Brooklyn, or Pace & Pace, 30 Church St., N. Y.

THE CHELSEA SCHOOL
Evening Courses for Men and Boys
Commercial, Stenographic, Regents Preparatory and Grammar School Courses. *Also:* Advertising, Salesmanship, Sales Letter Writing, Advertising English, Mail Order, Foreign Languages, Public Speaking, Commercial Art, Electricity, Chemistry for Launderers, Industrial Chemistry, Plumbing, Textiles.
Ask also for catalog of day school for boys.
23d St. Y. M. C. A., 213 W. 23d St., N. Y.

Bookkeeping, Shorthand, Secretarial, Typewriting, Civil Service & Stenotype Departments.
Day and Evening Sessions.
Call or write for Catalogue.
Eastman-Gaines
1234 St. & Lenox Ave.

New York School of Accounts
(St. James Building) 1133 Broadway
Oldest Accountancy School in Manhattan. 20 Years Under Personal Direction of THEO. KOEHLER, C. P. A.
Actual Practice Courses in BOOKKEEPING (Elementary and Advanced.)
Preparation for C. P. A. Exams. Costing Accounts. Individual Instruction. No Classes. No Hours. Open Continuously Day and Evening. Start Any Time. Write for "JOBS." You'll Welcome Its Message.

The Paine Business Schools
Shorthand, Typewriting, Stenotype, Bookkeeping, Rapid-fish, etc. Individual Instruction. Day and Evening. 1931 B'way, 62d St., N. Y.

Miss Conklin's SECRETARIAL SCHOOL
Eighteenth Year
Commercial Engineers' Building,
37 West 39th Street

CAN YOU DRAW A LITTLE?
Put your talent into fashion illustration. Good salaries. Short courses.
The NYDIC SCHOOL OF FASHION ART
25 East 26th St., New York City.

PRATT SCHOOL 62 West 45th St. Individual instruction, day, evening; Shorthand, Bookkeeping, Stenotype, Secretaryship.

INSTRUCTION—Musical.

DAVID MANNES MUSIC SCHOOL
Open for enrollment. 154 E. 70th St.
N. Y. German Conservatory of Music, 804 Madison Av.
N. Y. College of Music, 128 East 58th St.
U. S. Home study music lessons. Any instrument. 15 cents. Music Department, Gimbel Brothers.
Institute of Musical Art of the City of New York. Address Secretary, Box 136, 120 Claremont Av., N. Y.

On the Wings of Autumn

Clothes That Fit The Spirit of the Wind

THE season of ruddy cheeks and glowing hearts is upon us. Facing the wind in an aeroplane or a motor car—shooting duck from a boat or grouse from the heather—hunting moose in Maine or an October day's pleasure on the links—we are all country gentlemen and country gentlewomen.

Through the haze of Indian Summer comes the invitation we cannot resist, and would not if we could. In our sporting clothes we take on the bright colors of the Autumn leaves or the chromes and tans of the stubble and the moor—those smart accessories which quicken the keen enjoyment of sport.

When frosty mornings are followed by sunny afternoons—when there is inspiration in the open and a touch of melancholy in the shadows—who wouldn't be a Robin Hood for a week-end, or a day stolen from the office? And to feel the part means to look the part.

An Abercrombie & Fitch Co. Country Club Suit from the Largest Assortment of Women's Sporting Apparel Ever Presented

Smartness That Is Not City Made

There is a fashion of the fields—a style among sportsmen—that grows up out where the aeroplanes and golf balls are flying. It passes from one sportsman to another, and is approved by men and women who feel instinctively the correctness of the thing.

One feels it sitting around the fireside of the country club, or in the company of seasoned hunters—observes it in the hang of a hunting coat, or in the English fabric of a country knockabout suit.

* * *

For many years we depended upon England for these ideas, because the men and women of Engand had more time for sport than we had. To-day America leads in so many of the sports—her army of sportsmen and sportswomen has grown so prodigiously, and sport has become such an essential part of American life, that it is only natural we should have in New York "the greatest sporting goods store."

And it is equally natural that the smart correctness of sporting apparel should be developed in this establishment.

* * *

On separate floors of the Abercrombie & Fitch Co. store are the largest men's and women's sporting apparel departments in the world.

Every suit and coat, every hat and other accessory, has been developed to its present form by the actual demand of sportsmen who are the leaders in their different fields of sporting activity.

Hand-woven fabrics have been brought from every corner of the earth—in many instances have been specially woven to the specifications of the house—in order that this sporting apparel shall represent the utmost that the world can supply.

Women's Riding Suits in Oxfords and Tweeds

Lounge and Country Club Suits and Sporting Overcoats in Many Different Sporting Fabrics

Shooting Suits of Thorntweeds, Coveycloth, Homespuns and Corduroys

The A. & F. Trench Coat Admirably Adapted to Motorists' Use. Imported Wool Gabardine

* * *

Explorers in the Arctic are to-day wearing outfits designed and made in this men's sporting apparel department, of materials no other house in America or Europe could supply.

Hunting parties from Maine to California, now in the woods, are using Abercrombie & Fitch clothes, as well as guns and camping outfits.

Officers in nearly every army in Europe have received some portion of their equipment from this store.

Foresters in the Northwest and golfers in Long Island, alike have been supplied with the clothes and hats and shoes suited to their needs.

And where is the country club whose women do not look to the women's sporting apparel department of this house for the things which combine correctness and smartness in a measure unknown elsewhere?

* * *

If your need is a knickerbocker golf suit—here is the largest assortment in existence, at $25 to $38—with long trousers if you choose. Women's suits, $30 to $100.

If it is an automobile coat—here is everything from an imported "trench coat" to a big, loose sporting ulster, as high as $110, as low as $30 for men and $19.50 for women.

If it is an aeroplane outfit—here are the new Abercrombie & Fitch fleece lined suits for Autumn.

If it is a hunting outfit—here are the clothes for the North Woods, the Rockies or the Carolina canebrakes, and for the duck blinds and wild rice fields of the nearby coast.

In sporting boots and shoes—literally everything, from the high boots of the hunter, the forester and mining engineer, to the correct type of country walking shoes for women—a line of exclusive footwear, designed by this house, developed to a point never before known.

ABERCROMBIE & FITCH CO

EZRA H. FITCH, President

The Greatest Sporting Goods Store in the World

53-57 West 36th Street, New York.

THINKS JAPAN'S AIM IN CHINA IS FRIENDLY

Tokio Believes Purpose Is to Consolidate Positions and Influence Now Held.

RIGHTS IN SPECIAL ZONES

South Manchuria and Eastern Inner Mongolia as Spheres for the Mikado's Subjects.

TOKIO, Sept. 12, (Correspondence of The Associated Press.)—In connection with the pending negotiations with China over the Cheng-Chiatun incident, the impression exists in diplomatic circles here that Japan merely desires at this time to consolidate the position and influence she already has obtained in China. Concretely this would take the form of obtaining certain police rights in South Manchuria and eastern Inner Mongolia which Japan regards as special Japanese zones of influence. It might also include the right to the appointment of Japanese advisers for these districts.

A treaty concerning South Manchuria and eastern Inner Mongolia was signed at Peking in May, 1915, following the presentation of an ultimatum by Japan to China. This convention gave to Japanese subjects the right to lease land and erect buildings in South Manchuria necessary for commercial, industrial, and agricultural purposes, as well as the liberty to enter, travel, and reside in that district. It also granted the right for subjects of Japan and China jointly to carry on agricultural and industrial undertakings in eastern Inner Mongolia. Also, China engaged to open as early as possible suitable cities and towns in eastern Inner Mongolia for the residence and trade of foreigners.

Loans from Japan.

Among other things China agreed that when it was proposed to build railways in South Manchuria or Inner Mongolia Chinese capital would be employed, but that if foreign capital should be required China would negotiate first with Japanese capitalists for a loan. Furthermore, when China proposed to raise a loan abroad on the security of the taxes of these two regions, excepting the salt-gabelle and customs duties, it was agreed that the Chinese Government first would consult Japanese capitalists.

This treaty gave Japan many privileges in the two districts, and it is apparent that Japan now desires to consolidate what has been acquired by obtaining the right to establish police stations and acquire some measure of police control. Japan gives as reasons for her move the insecurity of life and property caused by collisions between Chinese troops and Mongolian bandits, as was evidenced at Cheng-Chiatun, when seventeen Japanese soldiers and an officer were killed or wounded.

It is evident that the Japanese do not consider that police rights would involve a change in the status quo in China, regarding it merely as a desirable extension of Japanese influence, which they contend, will work for the best interest of China. It is understood that George W. Guthrie, the American Ambassador, has had a series of conferences recently with Viscount Ishii, the Minister for Foreign Affairs, and it is believed that they concerned informal inquiries regarding the demands on China, as well as the alliance with Russia.

Secret Clauses Rumored.

The report persists in Tokio that the alliance contains secret clauses, and third parties are anxious to know whether there is anything to affect their interests. Japan officially has assured the United States Government that the alliance in no way affects the status quo of China. Neutrals appear especially interested as to how it would affect the question of equal opportunity, but they have been assured that the equality of opportunity will exist in the future, as in the past.

Some Americans here say the facts that Great Britain and France declare they are familiar with the treaty in its entirety and that it meets with their approval are in the nature of a guarantee for America, because the interests of those countries in China are huge and doubtless will be developed after the present war.

It is believed here that the Far East will take on an added importance after the war and it is thought likely that among other things Great Britain will greatly augment her fleet in Oriental waters.

Meantime, as stated above, it is regarded as likely that Japan will seek to develop her pacific ascendency in China by affirming her position and sphere of influence in eastern Inner Mongolia and South Manchuria. A loan by Japan in conjunction with the Entente Allies seems very probable. It is reported here that Kinichi Kawakami, a well-known financier, formerly on the board of the South Manchuria Railway Company, will be appointed to the post of financial adviser to the Chinese Government on the recommendation of Baron Hayasai, Japan's new Minister to Peking. The engagement is said to be connected with the proposed loan to China. Of even greater importance, according to the Japanese, is the recent appointment of General Nobuzumi Aoki, of the Japanese Army, to the post of military adviser to the Chinese Government.

All these developments are interpreted as steps by Japan toward the spread of her friendly influence in China, which, according to Japanese doctrine, should continue, until it becomes predominant as compared with that of other powers.

ROOKIES ON THEIR WAY BACK

Start for Plattsburg After Defeating Enemy Again Near Border.

Special to The New York Times.

PLATTSBURG, N. Y., Oct. 2, (by Courier from Ellensburgh Centre.)—The turning point of the homeward hike began this morning, when the student soldiers left Churubusco, which was the furthermost point from the base camp. About half way between the camp of last night and this place the advance guard of the Tenth Training Regiment came in contact with an advance guard of the enemy force, the enemy today being the cavalry and machine gun troop. Motor cycle scouts hurried back to the main body with the news of the enemy's approach.

The defenders, who were composed of the infantry and a company of field artillery, took up a position on a farm equipped with thick stone fences. In the meantime the infantry's advance guard had a brush with the enemy advance guard, capturing three of the troopers and their mounts, and putting the remainder to flight.

It was an hour later before the enemy advance guard again appeared, this time riding directly into the intrenched position of the defenders, and followed at an unusually close distance by the main body of troopers and the machine gun men. Both the infantry and artillery sent out "a murderous fire" when the enemy was within 800 yards of their line, and before the troopers, who had been thrown into confusion, had recovered from their surprise the infantry, after firing another volley, jumped the fence, and charged with bayonets fixed. An entire enemy troop was captured, as were several of the machine gun men, and the remainder of the force was put to flight.

ALIEN NURSE LOSES POINT.

Court Overrules Miss Prengle's Demurrer in Suit to Oust Her.

Miss Eugenia S. Prengle, supervising nurse in charge of the milk stations conducted by the Board of Health in Brooklyn, who is a defendant with other city officials in a taxpayer's suit brought by Robert Hillyer to oust her on the ground that she is an alien, lost a point yesterday in the contest by the decision of Justice Kelly in the Supreme Court. He overruled the demurrers filed by the defendants to the complaint. Hugo Hirsch, her counsel, said he would appeal.

According to the decision the complaint stands, and Miss Prengle, with Controller Prendergast, Health Commissioner Emerson, and the Municipal Civil Service Commission, must file an answer to it. The demurrers alleged that the complaint did not state a cause of action and that the Municipal Civil Service Commission waived the question of Miss Prengle's nationality when she was permitted to take the competitive examination leading to her appointment.

Miss Prengle is a native of Germany. She entered the employ of the city in 1910 at a salary of $800 a year, as a nurse. Her salary is now $1,140. The court is asked to enjoin Controller Prendergast from paying her this salary. The complaint alleges that the law prohibits the employing as well as the appointment of aliens to classified civil service positions.

Miss Prengle has taken out her first papers, but has not received her final citizenship papers. Last Spring she was the object of much criticism by twenty nurses under her charge, who complained that she had threatened to make it unpleasant for them if they did not sign a petition asking the United States Government to prohibit the exportation of munitions.

ZEPPELIN DESTROYER TRIED

New Curtiss Triplane Rises 10,000 Feet in Ten Minutes.

A Zeppelin destroyer was tested on Sunday at the Curtiss Aeroplane Company's flying grounds in Buffalo, N. Y. Reports of its performance which reached here yesterday say that it is the most remarkable machine ever built for pursuit and Zeppelin chasing. Victor Carlstrom, the long-distance record holder, was the pilot and tested the aeroplane under all conditions, remaining in the air for more than an hour and landing with ease.

The aeroplane is a tractor triplane and was devoloped in answer to the demand for an aeroplane which could leave the ground, overtake and destroy a raiding Zeppelin. The new machine made a maximum speed of 120 miles an hour and throttled down until it made 45 miles an hour. This is probably the greatest difference between the high and low speeds of any machine now in use. Both the British Sopwith and the French Nieuport pursuit machines make about the same high speed but cannot be throttled down to much less than 65 to 70 miles an hour, thus making it difficult to land without breakage.

The chief feature of the new triplane model is its ability to climb. On Sunday it ascended 10,000 feet in ten minutes, or at the rate of 1,000 feet a minute. It left the ground after a very short run and climbed at an angle nearer the vertical than any of the other fast machines yet developed.

ORMSBY RETURNS TO BROWN

Special to The New York Times.

PROVIDENCE, R. I., Oct. 2.—Brown came through its first game Saturday with Rhode Island State in very fair shape. The only man reporting at the field this afternoon in poor condition was Jemail, one of the half backs, who received a slight ankle sprain.

There was no scrimmage this afternoon, the five catches devoting their time to drilling first and second elevens on plays and signals. Ormsby, one of last season's ends, was a welcome addition to the squad, for there has been a seeming lack of candidates for this position. There has been much uncertainty as to who would take Butner's place, this player having not returned to college.

CARTER SAYS HUGHES MISREPRESENTS LAW

Head of Firemen's Brotherhood Denies Labor Forced Eight-Hour Enactment.

SAYS THE RAILROADS DID IT

Declares No Labor Organization Demanded That Congress Should Yield or Surrender.

Special to The New York Times.

PEORIA, Ill., Oct. 2.—W. S. Carter, President of the Locomotive Firemen's Federation, today issued a statement charging Charles E. Hughes with gross misrepresentation to get votes. His statement in part follows:

"If Congressmen, Senators, the President, and other men in public life are to suffer defeat simply because they favor an eight-hour day and say it was just and right, then any man in public life would be a fool to again support an eight-hour day.

"As a part of his political program Mr. Hughes is including as a special feature of his campaign speeches an attack on the eight-hour law and upon all connected with its enactment.

"Nothing can be further from the truth than to say that the railway brotherhoods 'demanded' of Congress the enactment of the eight-hour law. The railway brotherhoods sought no such law. The enactment of the law was the culmination of a stand-pat policy on the part of the railway officials.

"Either Mr. Hughes has been grossly deceived by his political advisers or he is deliberately attempting to grossly deceive his hearers in order to get their votes. No labor organization has asked Congress 'to yield' and no body of labor men has asked Congress or Mr. Hughes to 'surrender anything.' When a candidate for President or any other aspirant for a political office seeks to make political capital out of the position of either the Presidency of the United States or of these brotherhoods in the negotiations and developments that led up to the enactment of the eight-hour law, he knowingly or unknowingly misrepresents the facts."

E. P. COSTIGAN FOR WILSON.

Colorado Progressive Leader Approves President's Efforts for Peace.

Special to The New York Times.

DENVER, Col., Oct. 2.—Edward P. Costigan, for four years a leader of the Progressive Party in Colorado and twice its candidate for Governor, has issued a statement pledging his support to Woodrow Wilson on the ground that "the public welfare will be best safeguarded in 1916 by a national Democratic victory under the present forward-looking leadership."

"There are many Progressives," he says, "who feel that the present national Administration should have dealt more firmly and skillfully with riotous chaos in Mexico and with a world in arms; yet, we decline to follow the political critics who fail to take account of the responsible burdens of the present Administration, and who, with the manifest purpose of riding into office, without declaring whether their own policy is definitely for war, pour wholesale condemnation on an Administration which, when the scales were evenly balanced, threw the weight of its influence for peace, rather than aggression.

"Had the course openly or impliedly sanctioned by Republican leaders been pursued, we might now be needless partisans in the strife of Europe, and the soil of the South would be freshly reddened and fertilized by the blood and bodies of countless American boys who would have sacrificed all following our flag through flaming fields to vanquished heights.

"Speaking as a Progressive onlooker, contrasting the rank and file of Republicans and Democrats, I find justification in the apparent circumstance that at this time the greater proportion, though by no means all, of course, of what Lincoln called the plain people of this country are to be found in the Democratic Party."

MURPHY MEETS McCORMICK.

Tammany Leader's Loyalty Assured, National Chairman Says.

National Chairman Vance McCormick met Charles F. Murphy, leader of Tammany Hall, unexpectedly at the reception to the Democratic State candidates at the National Democratic Club last night. The two men shook hands and were soon quickly engrossed in a deep conversation. The conference lasted for ten minutes, when Senator Robert F. Wagner and Stuart Gibboney joined it.

When Mr. McCormick was asked later if Mr. Murphy had given assurance that Tammany would support the ticket to its utmost, Mr. McCormick answered:

"Mr. Murphy did not have to give me any such assurance. He is a loyal Democrat, and, of course, will do all he can for the national ticket. We had a very delightful conference."

WINDOW WASHERS STRIKE.

They Demand $18 for 48 Hours' Work, Rain or Shine.

And now the window washers are on strike. They left their work yesterday morning some 800 strong and their leaders asserted that persons moving into new apartments and others reopening their houses for the Fall would have to look through dirty panes until the employers agreed to their demands. Members of the employers' association replied that they would soon be able to replace the strikers with strike, not window, breakers, and that they would not yield to their former employes because they were not financially able to do so.

Daniel Fraad, President of the Vienna Window Cleaning Company, one of the employers, yesterday addressed a letter to his customers telling them work on their windows might be delayed. He added that the employers were willing to pay $16 a week for fifty-one hours work, with Saturdays, Sundays, and holidays off. The men are striking for $18 a week of forty-eight hours, with half a day off on Saturday and double pay for work on Sundays and holidays, as well as pay on rainy days when they say they cannot work.

ENDS 250-MILE FLIGHT.

Hydroaeroplane Reaches Boston in Test Journey for the Army.

BOSTON, Oct. 2.—A hydroaeroplane flight from Amityville, L. I., to this city, a distance of approximately 250 miles, ended today when Captain Leo A. Dewey, U. S. A., and Lawrence B. Sperry, an aviator, of Brooklyn, landed at the Charlestown Navy Yard. The flight began on Saturday, but a heavy gale forced the aviators several hours later to alight on the sea off Block Island.

They were rescued by a Coast Guard crew and continued their trip today, passing over Forts Rodman and Adams. Following the shore line, they flew over the northerly side of the Cape Cod Canal, rounded Minot's Light and passed over Boston Harbor to the navy yard.

The flight was made to test the adaptability of ordinary flying boats as a means of national defense. The route and progress of the machine were checked by signals dropped by Captain Dewey and radio messages to the forts along the line of flight.

Nujol For Constipation

AS CLEAR AS CRYSTAL

Hold a bottle of Nujol up to the light. Its crystal transparency is without a flaw. Every trace of impurity, every vestige of color or "bloom" has been removed by varied and many times repeated processes of refining.

Nujol is water-white, tasteless and odorless. It neither looks, tastes, nor smells like "medicine." As a matter of fact it isn't medicine at all, in the ordinary sense. It is not a laxative or a purgative, is not absorbed by the system, hence doesn't form a habit. It acts in effect as an internal lubricant, softening the contents of the intestines and so promoting *normal* movements.

All druggists carry Nujol which is manufactured only by the Standard Oil Company (New Jersey). Avoid substitutes. Write today for booklet "The Rational Treatment of Constipation."

STANDARD OIL COMPANY (New Jersey)
Bayonne New Jersey

340,904

[Reported to Post Office Department, Oct. 2, 1916.]

Average net paid circulation

THE NEW YORK TIMES

Daily and Sunday

for six months ended September 30, 1916

340,904

---a circulation which represents in one grouping the largest number o intelligent, discriminating and responsive readers ever recorded by a newspaper.

RECORD OF GROWTH

The circulation reports of The New York Times to the Post Office Department—as required by law—are as follows:

I. Report (average for 6 months)				Oct. 1, 1912	209,751
II. Report	"	"	"	Apr. 1, 1913	228,534
III. Report	"	"	"	Oct. 1, 1913	230,360
IV. Report	"	"	"	Apr. 1, 1914	246,118
V. Report	"	"	"	Oct. 1, 1914	259,673
VI. Report	"	"	"	Apr. 1, 1915	298,248
VII. Report	"	"	"	Oct. 1, 1915	318,274
VIII. Report	"	"	"	Apr. 1, 1916	334,744
IX. Report	"	"	"	Oct. 1, 1916	340,904

CIRCULATION
THE NEW YORK TIMES
OCTOBER 2, 1916

One-Cent Circulation:	
Metropolitan Dealers	202,856
Two-Cent Circulation:	
Country Dealers	98,178
Mail Subscribers	36,121
Total Advance Sale	337,155
Advertising Mail List	441
Exchanges	93
Downtown Office	798
Main Office	1,518
Annex	903
Office Use	550
Total Net Circulation	**341,458**

No Returns and No Unsold Copies.

1898—1916
THE NEW YORK TIMES
CIRCULATION RECORD

1898,	October	25,726
1899	"	76,260
1900	"	82,106
1901	"	102,472
1902	"	105,416
1903	"	106,386
1904	"	118,786
1905	"	120,710
1906	"	131,140
1907	"	143,460
1908	"	172,880
1909	"	184,317
1910	"	191,981
1911	"	197,375
1912	"	236,668
1913	"	253,340
1914	"	292,388
1915	"	330,542
1916	"	341,458

The advertising rate of The New York Times, 50 cents per agate line, with circulation 340,904, makes the cost one cent a line for each 6,818 circulation—the cheapest, as it is the best, advertising in the world.

The New York Times leads all New York newspapers in volume, as well as in character of general advertising.

LAUGHTER APLENTY IN 'BUNKER BEAN'

An Amusing Farce Contrived from Harry Leon Wilson's Famous Story.

TAYLOR HOLMES AS BEAN

This Facile Farceur Clowns It Extravagantly and Half the Possibilities Escape Him.

HIS MAJESTY BUNKER BEAN, A Comedy in Four Acts and Five Scenes. By Lee Wilson Dodd. From the novel of the same title by Harry Leon Wilson. At the Astor.

Pops.....Charles Abbe
Sulger.....Jack Devereaux
Larabee.....Horace Mitchell
The Flapper.....Florence Shirley
Mason.....John Horan
Bunker Bean.....Taylor Holmes
The Waster.....Harry C. Bower
Mope.....Marioh Kerby
The Big Sister.....Clara Louise Moores
Grandma, the Demon.....Lillian Lawrence
The Countess.....Grace Peters
Maid.....Annette Westbay
Balthazar.....Walter Sherwin
The Greatest Left-Handed Pitcher the World Has Ever Known.....Robert Kelly
Janitor.....George C. Lyman
The Lizzie Boy.....Belford Forrest
Louis.....George O'Rourke
The Very Young Minister.....John Horan

"His Majesty Bunker Bean" has finally come to town. This dramatization of Harry Leon Wilson's famous story was a little old last year's triumph in Chicago, but only tantalizing echoes of its laughter reached Broadway until last evening, when it came to the Astor Theatre, with Taylor Holmes as the immortal Bunker. Mr. Wilson's book is a penetrating study of the psychology of timidity, a memorable and richly amusing development of "As a man thinketh." Now this book, which is a delightful and probably a permanent contribution to American literature, has been turned into a superficial, workaday, laughable farcical comedy which every one who read it will want to see. And the "Bunker Bean" enthusiasts will be amused by the play, even if they are not completely satisfied.

Here are all our old friends. The choleric and explosive Breed is played to perfection by the veteran Charles Abbe, easily the best performance of the evening. Pretty Florence Shirley, who has borrowed Elsie Leslie's voice for the occasion, just perfectly knows how to play the Flapper, and does so to her heart's content and ours. Grandma the demon, the greatest pitcher the world has ever known, the blatant Bulger, the wily Balthazar—all have stepped life-like and welcome from the pages of the book. All save Bunker himself. The directors of this enterprise had no right to count on any one in the audience being indifferent to the original, and, to those who were devoted to the original, the disappointment of the evening will be Taylor Holmes's embodiment of His Majesty Bunked Bean.

Long and favorably known in this neighborhood, Mr. Holmes is an expert, engaging and facile farceur, whom many of us believe capable of fine work in high comedy. He is a born entertainer, and, from the beginning to the end of the new play at the Astor, he is amusing. But he is disappointing, because half the subtleties of the rôle escape him. Any persistent playgoer could name several of our younger actors who could play Bunker Bean ten times better than Taylor Holmes does. For that matter, Mr. Holmes himself is one of them.

It is not merely that he indulges in wild and inexcusable exaggerations nor that he resorts from time to time to vaudeville tricks of a Harry Foxy kind. It is not merely that Lee Wilson Dodd, in making his dramatization, did not build the character of Bunker with much care. Such aids as he did furnish to the actor of the rôle Mr. Holmes throws away as if he had no use for them—as if, in fact, he did not know what they were for.

Consider, for example, what Mr. Holmes does with those priceless lines which Bean used to use in so telling a fashion. You remember that poor, timid Bunker, who yearned to be lofty and distinguished, was much struck when the Flapper airily referred to a fine automobile as "a little old last year's car," and when Breed said superbly on one occasion: "I can imagine nothing of less consequence." Bunker pondered over them in secret, rehearsed them to himself, and then used them with a nonchalant grandeur that was simply devastating. Mr. Holmes, for reasons that do not appear on the surface, simply fritters these opportunities. It is he who is the Waster. And so it goes all through.

That is why those who laughed immoderately at Wilson's story, reread it several times, quoted it daily and can never forget it, will be disappointed in the play. But they will be amused by it, nevertheless. They will find that the dramatization follows the book with surprising and easy fidelity and tells neatly enough the story of a cowed and credulous youth, who became kingly when he was tricked into believing himself a reincarnation of Napoleon, a blood-thirsty Doge or so, and an Egyptian king of the pre-dynastic era.

This delusion of grandeur lasted long enough for him to daze every one, make a fortune on the stock market, and elope with the Flapper. And even though his dream came to an end, it had lasted long enough for him to realise that, whereas he was nothing but little old George W. Upstart, that was all one had to be to get on in this world of bluff. You see it is just another version of the idea Mr. Thomas used so well in "As a Man Thinks."

As for those who have never read "Bunker Bean"—well, it takes all sorts of people to make a world.

"THE PINK RUBY" SHOWN.

Josephine Victor Appears at the Palace in a Comic Blood-Curdler.

"The Pink Ruby," another one-act play to be added to the list of chromatic aberrations by John Willard, was presented at the Palace yesterday afternoon. It was screamingly funny, although there is no certainty that the author intended it to be. Still he must have meant us to laugh when, for Josephine Victor, as Shifty Sadie, he wrote these deathless lines:

"I'm a confidence woman, but I'm straight and clean. I know I'm a crook, but otherwise I'm as good as your own mother."

The piece was acted in the same spirit in which it was written. Other entertainers this week are Belle Storey with all her high notes in good repair, Charles E. Evans and Helena Phillips in an old-fashioned and amusing sketch; the beautiful Morgan dancers, and Joseph E. Howard, who sings his old songs and a new one. Wearied of Hawaiian ditties, Mr. Howard has gone to Brazil and brought back from there an unforgettable couplet that is all about a hero from Rio de Janeiro. You see the possibilities.

"ST. FRANCIS" IS SUNG.

Ariani's New Oratorio Makes a Deep Impression at Franciscan Jubilee.

In commemoration of the fiftieth anniversary of the founding of the first church of the Franciscan Order in New York, a concert was given at Carnegie Hall last night at which there was a first performance of an oratorio written for the occasion, "St. Francis," text by Father Sixtus Lagorio and music by Adrian Ariani, for which the soloists were Mme. Alda and Messrs Luca Botta, Adamo Didur, and Mario Laurenti of the Metropolitan Opera Company. The chorus was that of the Metropolitan Opera House, and the orchestra was made up principally of members of the Philharmonic Society. Many dignitaries of the church attended the presentation.

The new oratorio made a very deep impression. The composer, appropriately enough, has laid the foundation of his style on the ancient modes that still survive to some extent in the Gregorian plain-chant of the Catholic Church. Through Mr. Ariani's music this influence is always to be felt. But it is only a basis. On it he has woven a score that is thoroughly modern in its attention to coloring, its clarity of form, and its breadth of line. Orchestral and choral resources are explored to far reaches, and the results are put forth with deep musicianly skill.

Mr. Ariani has been rather obscure here during the comparatively short time he has been in this country. It was with an effort of the memory that he was placed as an artist who had appeared here in a few piano recitals and as soloist with an orchestra. It will be easy to remember him after this, for, without going into details, it may be said his work established itself as a genuinely significant creative effort. If the performance had not suffered from the necessary limitations imposed when a purely temporary organization attempts so complicated and extensive a task, if the composer had been so fortunately situated as to have his music put forward in a manner more nearly approaching its worth, one is tempted to think that "a genuinely significant creative effort" would not seem a phrase inclusive enough to sum up the impression.

The presentation will be repeated again tomorrow evening, and on that occasion it should be heard by an audience far larger than assembled last night to hear it. The work makes such demands that it will probably not be repeated soon, and there will not be many students and amateurs of choral music who will not be able to learn something from hearing it.

'BACKFIRE' IS 'MELODRAMA.'

Dramatic Speeches in Stuart Fox's Play Provoke Laughter.

BACKFIRE, a melodrama in four acts, by Stuart Fox. At the Thirty-ninth Street.

Hiram Page.....Frederick Truesdell
Lydia Page.....Mary Boland
Marjory Page.....Adrienne Bonnell
Mathew Garth.....Ogden Crane
Herbert Garth.....Henry Gsell
Sally Garth.....Aileen Poe
Silas Donaldson.....Harry Burkhardt
Bob Padgett.....Roy Briant
Frederick Harvey.....William Bonelli
Doctor Maynard.....Fred W. Peters
Dupin.....Fred W. Peters
Jules.....Martin Cheesman
Maid.....Caroline Campe

"Backfire" is the title of a play which opened last night at the Thirty-ninth Street Theatre. The program described the entertainment as a "melodramatic play," but the gales of laughter with which the audience greeted most of the "tense" situations and dramatic speeches made it seem that the audience regarded it differently.

A deal in cotton—Hiram Page is ruined, betrayed by Matthew Garth, his business rival—Page and his daughters, Marjorie and Lydia, go to work in Garth's mill—Marjorie is killed in an elevator accident—Lydia, seeking revenge for all her trouble, finds a chance through her knowledge of Garth's questionable business transactions—Garth is ruined by the discovery of an arson plot by which he expected to get insurance—Lydia in the meantime has married Garth's son—Love for her husband makes her relent in her attempts to ruin his father. This is the story of "Backfire."

The play is by Stewart Fox, the pen name of an out-of-town business man, and is, by the way, his first. The acting of Mary Boland, who took the part of Lydia, and of Frederick Truesdale, who played Hiram Page, relieves an otherwise uninspired cast.

$10,000,000 FILM COMPANY.

Standard Film Industries, Inc., Has Anthony J. Drexel as a Director.

The Standard Film Industries, Inc., is the name of a general motion picture company incorporated under the laws of Virginia with a capitalization of $10,000,000. Louis B. Jennings, President of the American Film Laboratories, Inc., is President of the new concern and among its directors are Eliot Norton, Anthony J. Drexel, Philip O. Mills and George J. Hurty. The temporary offices of the corporation are in the American Laboratories Building, 60-71 West Ninetieth Street.

The Standard will engage in every branch of the film business. It will license companies to manufacture high-grade photoplays and has arranged for a distribution service throughout the United States.

THEATRICAL NOTES.

E. H. Sothern's tour in "If I Were King" for the benefit of the British Red Cross will begin Nov. 6 in Providence. All of the principal cities of the country will be visited.

O. E. Wes and Edwin F. Reilly, who recently formed a partnership to produce plays, have acquired the dramatic rights to Mary J. Holmes's novel, "Dora Keane." Lem B. Parker, who dramatized Miss Holmes's "Lena Rivers," is making the stage version of the book.

Joe Jackson, whose pantomimic act is familiar in these parts, introduced his act in the Hippodrome revue yesterday. The Pavlowa Polka was another new number added to the program.

Fay Bainter has been placed under a long-term contract by William Harris, Jr., as the result of her success in that manager's production of "Arms and the Girl."

"Miss George Washington," the story of a girl who could not tell the truth, will be the next picture for which Marguerite Clark will act. Miss Clark has only recently returned from a long vacation.

NOVEL PLAYLETS IN COMEDY'S NEW BILL

Alice Brown's "The Sugar House" Is a Well-Written Study of New England Life.

A TYPICAL FRENCH FARCE

Washington Square Players Also Present "A Merry Death," a Harlequinade, and a Burlesque.

A MERRY DEATH—A harlequinade by Nicholas Evreinov, translated from the Russian by C. E. Bechofer; LOVER'S LUCK—A comedy by Georges de Porto-Riche, translated from the French by Ralph Roeder; THE SUGAR HOUSE—A play by Alice Brown; SISTERS OF SUSANNE—A farce by Philip Moeller. Four playlets acted by the following Washington Square Players: Philip Tonge, Edward Balzerit, Erskine Sanford, Florence Enright, Helen Westley, Gwaldys Wynne, Jose Ruben, Jean Strange, Arthur Hohl, Marjorie Vonnegut, Miriam Kiper, Robert Strange, Spalding Hall, Mary Coates, and Ralph Roeder. At the Comedy.

The program presented by the Washington Square Players last night, the first new bill this band of adventurers into the exotic has given since taking possession of the Comedy Theatre, is for the most part good. It consists of a stern little American melodrama, a typical French comedy, a Russian harlequinade, and a thoroughly W. S. P. burlesque.

The melodrama opens the program. It is called "The Sugar House" and its author is Alice Brown, whose "Children of Earth" won the $10,000 prize offered by Winthrop Ames for the best American drama several years ago. Miss Brown's stories of New England life have long been familiar to magazine readers. In this little play she has translated some of her characters to the stage and has told effectively the story of the reclamation of a husband through his wife's unselfish love and the magic of the knowledge that he is to become a father. The action passes in a sugar house in a New England wood, whither the man has gone with the village jade and whither follow the enraged villagers. It is a well-written genre study that sustains the interest to the end.

Georges de Porto-Riche's comedy, "Lover's Luck," has for almost a score of years been a favorite with French audiences, but unless the information at hand is in error this is the first time it has been acted here. It is frankly Gallic in its point of view, and yet it is so brightly written and was acted with such discretion that it did not seem distasteful. One could not help wondering, though, whether marital infidelity would be the principal theme of French comedy after the war.

"A Merry Death," a harlequinade by Nicholas Evreinov, translated from the Russian by C. E. Bechofer, was acceptable primarily for the setting designed by Robert Edmond Jones and the costumes from designs by George Wolfe Plank. Mr. Jones provided putty-colored draperies, a neutral background against which Mr. Plank's lovely colorings showed to fine advantage. The harlequinade itself was interesting as a novelty, but this form of entertainment has always proved an alien spirit to American audiences.

Philip Moeller's "Sisters of Susanna" is in the vein of burlesque employed in his earlier sketch, "Helena's Husband." It purports to deal with an episode recorded in the Books of the Apocrypha, wherein the men of a certain biblical city spent their time peering through chinks in garden walls to see what they could see.

The thing began capitally and was excruciatingly funny, but it descended into hopeless vulgarity toward the end because its author did not seem to be able to discriminate between wit and filth. But it was almost worth while for the stunning setting provided by Lee Simonson, a brilliant orange wall reared against a blue sky.

The most promising feature of the program is that the organization has been strengthened by the addition of several excellent players. Chief of these is José Ruben, who was one of the mainstays of Lucien Bonheur's Théâtre Français several seasons ago. Mr. Ruben gave a delightful performance in the rôle of the husband in the French sketch, a performance touched with much grace and humor. Then there were Gladys Wynne, a niece of Edith Wynne Matthison; Mary Coates, Philip Tonge, Marjorie Vonnegut, Miriam Kiper, and Edward Balzerit, all competent for the rôles assigned them and valuable additions to the company. Arthur E. Hohl and Helen Westley, among the older members, should be mentioned for their contributions.

All in all the new program marks a distinct step forward for the Players.

NO DELAY OF PHILADELPHIA.

Liner, Despite Fire, Will Be Ready to Sail as Scheduled on Saturday.

Despite the fire which caused the Philadelphia of the American Line to race from midocean to this port, the ship will be ready to sail for Liverpool again on Saturday, according to schedule.

F. W. Ridgway, Manager of the operating department of the International Mercantile Marine Company, said yesterday the hatches had been taken off No. 7 hold of the liner and the cargo removed.

There was a quantity of straw braid, used in making women's hats, and bales of silk in the hold, he said, but no goods that might be likely to start a fire. There was little water in the lower hold, as the fire had been kept under control by steam. Some of the wood sheathing at the side of the ship was scorched.

39th St. Thea. NEAR BROADWAY. PHONE 418 BRYANT. EVGS. 8:20. MATS. WED. & SAT. 2:20. Matinee To-Morrow—BEST SEATS $1.50.

WALTER N. LAWRENCE Presents

BACKFIRE By STUART FOX.

THE MOST NOTABLE CAST ON BROADWAY

MARY BOLAND
FREDERICK TRUESDELL
OGDEN CRANE
WILLIAM BONELLI
WALTER HORTON
ROY BRIANT
HENRY GSELL
FRED W. PETERS
AILEEN POE
ADRIENNE BONNELL
CAROLINE CAMPE
MARTIN CHEESMAN

An Intensely Human Story for Playgoers Who Haven't Been Refined Away from the Human Drama

NEW YORK'S LEADING THEATRES.

NEW AMSTERDAM THEATRE, West 42d St. Evs. 8:15. MATINEE TOMORROW AT 2:15. "TOO GOOD TO BE TRUE." N. Y. TIMES. BUT IT IS TRUE. AS EVERYONE CAN ATTEST WHO WITNESSES KLAW & ERLANGER'S INCOMPARABLE MUSICAL COMEDY. MISS SPRINGTIME. Music by Kalman. Book by Bolton. Seats Selling 8 Weeks in Advance.

After the Play See THE ENTIRELY NEW ZIEGFELD MIDNIGHT FROLIC ATOP NEW AMSTERDAM THEATRE.

HUDSON West 44th St. Evenings 8:20. Mats. Tomorrow & Sat. 2:20. POLLYANNA. "If you liked 'Daddy Long Legs' and 'Pegg o' My Heart' you will like 'Pollyanna' better."—Globe.

Turn to the Right! GAIETY Theatre, B'way & 46th. Evs. 8:20. Matinee Tomorrow & Sat. 2:20.

GEO. COHAN'S B'way, 43d St. Evs. at 8:15. M. Mats. Tomorrow & Sat. 2:20. DAVID BELASCO PRESENTS Seven Chances

EMPIRE Broadway & 40th St. Evs. 8:20. Matinee Tomorrow & Sat. 2:20. "SPARKLING COMEDY."—Times. MARGARET ANGLIN in Wm. Somerset Maugham's Comedy, "Caroline"

LYCEUM 45th St. & Broadway. Evs. 8:20. Matinees Thurs. & Sat. 2:20. "A Great Actor in a Great Play."—American. OTIS SKINNER in Booth Tarkington's Comedy Success, "MISTER ANTONIO"

CRITERION Broadway & 44th St. Evs. 8:20. Mats. Tomorrow & Sat. 2:20. "There is only one Arliss. You can scarcely afford to miss him."—Times. GEORGE ARLISS in PAGANINI

HARRIS W. 42d St. TONIGHT At 8:15. OPENS. SELWYN & CO. PRESENT UNDER SENTENCE By Rol Cooper Megrue & Irvin Cobb with George Nash & Janet Beecher. NO MAT. WED.—FIRST MAT. SAT., OCT. 7.

ARMS AND THE GIRL "One such play is worth half a dozen hollow, mock pretentious or designedly suggestive comedies."—World. FULTON West 46th St. Evs. 8:20. Mats. Tom'w & Sat. 2:20.

BELASCO WEST 44TH ST. Evs. 8:30. Mats. Thurs. & Sat. 2:20. THE BOOMERANG Cohan & Harris (Formerly Candler) Theatre

THE INTRUDER By CYRIL HARCOURT "THE PLAY OF THE YEAR." "A Truly Gripping Play."—Journal.

LIBERTY West 42d St. Twice Daily. Incl. Sun., 2:15 & 8:15 P. M. "Broadway and Babylon go well together."—Tribune. D. W. GRIFFITH'S COLOSSAL SPECTACLE With Orchestra of 50. INTOLERANCE

ELTINGE CHEATING CHEATERS WEST 42D ST. Evs. 8:30. Mats. Wed. & Sat. 2:30. NEXT TOMORROW 2:30.

REPUBLIC West 42d Street. Evs. 8:30. Mats. To-morrow & Wed. THE DOLLY SISTERS IN His Bridal Night

GLOBE FIRST TIME TONIGHT At 8:15. CHARLES DILLINGHAM will present RAYMOND HITCHCOCK in the new Musical Play "BETTY." FIRST MATINEE TOMORROW.

TIMES SUNDAY MAGAZINE.

To hold twenty-six numbers of The New York Times Sunday Magazine and Review of Books, a strong, handsome cloth binder, price $1.25 by mail. Remittance with order. Times Square, New York.—Advt.

WINTER GARDEN Broadway & 50th St. MATINEE TODAY 50c TO $1.50. Evenings at 8. PASSING SHOW OF 1916

WINTHROP AMES' LITTLE THEATRE Seats now selling for first six weeks. REOPENS TONIGHT AT 8:45. HUSH! Matinee Tomorrow at 2:30.

Maxine Elliott's Beginning Tom'w Eve. MRS. HODGE In a new comedy drama of New York life, FIXING $15,000

ASTOR Theatre, B'way & 45th St. Evgs. 8:30. Mats. Tom'w, Sat. & Col. Day 2:30. TAYLOR HOLMES in a New Comedy HIS MAJESTY BUNKER BEAN

39TH ST. Thea., nr. B'way. Evs. 8:20. Mats. Tomorrow, Sat. & Col. Day 2:30. Walter N. Lawrence offers BACKFIRE A New Play by Stuart Fox.

48TH ST. THEATRE Thurs. Eve. Seats Now Beginning. GEORGE BROADHURST'S New Play, RICH MAN, POOR MAN

44th St. Thea., Just W. of B'way. Evs. 8:15. $1.50 Matinee Tomorrow 2:15. Last Week at This Theatre. Next Week Shubert Theatre. THE GIRL FROM BRAZIL TYPICAL SHUBERT MUSICAL SHOW—THEREFORE A1. Com. Mon., Oct. 9, "THE FLAME." Tickets Now.

CASTLES in the AIR ATOP 44th St. Thea. Nightly at 11. Dancing. THE BULL RING. Greatest Midnight Show on Earth.

PRINCESS 39th, near Broadway. Evgs. 8:30. Mats. Tomorrow, Sat. & Col. Day. VERY GOOD EDDIE A Musical Comedy That Is Different.

Pierrot The Prodigal MUSIC THROUGHOUT "An enchanting thing. If you do not see it, you are quite mad."—N. Y. Times. BOOTH Thea., 45th St., W. of B'way. Evs. 8:30. Mats. Tom'w, Sat. & Col. Day 2:30.

Powerful! THE MAN WHO CAME BACK Playhouse

CASINO Broadway & 39th St. Evgs. 8:15. Mats. Tom'w, Sat. & Col. Day 2:15. LINA ABARBANELL Smashing Big Success. FLORA BELLA

LYRIC 42d, W. of Broadway. Evs. 8:15. Mats. Tom'w, Sat. & Col. Day 2:15. RICHARD WALTON TULLY'S THE FLAME IMPORTANT "THE FLAME" MOVES TO LARGER QUARTERS AT 44TH ST. THEATRE COMMENCING NEXT MONDAY.

SHUBERT 44th, W. of B'way. Evs. 8:30. $1.50 Matinee Tomorrow 2:30. Last Week Here HENRY E. DIXEY in "MR. LAZARUS." Monday, Oct. 9—"The Girl from Brazil."

Comedy, W. 41. Evs. 8:45. Mats. Thurs. & Sat. 2:30. Wash'n Sq. Players NEW One-Act Plays

NEW GARRICK 35TH ST. & BROADWAY. Seats Thursday. OPENS MON., OCT. 9. LE POILU LATEST PARISIAN OPERATIC SUCCESS

LONGACRE W. 48th St. Tel. Bryant 33. POP. MAT. TOMORROW 2:30. WILLIAM COLLIER IN THE GREATEST OF ALL FARCES, "NOTHING BUT THE TRUTH"

CORT West 48th St. Evs. 8:30. Mats. Tomorrow (Pop.) & Sat. at 2:30. "SHOULD FILL THE CORT UPSTAIRS AND DOWN FOR MANY MOONS TO COME."—Eve. Telegram. Oliver Morosco's Great New Comedy Hit. UPSTAIRS AND DOWN By FREDERIC AND FANNY HATTON

STANDARD B'way & 90 St. Evs. 25c to $1. Mat. Today 25c & 50c. 'THE GUILTY MAN' Cast includes IRENE FENWICK

Park Thea., 59th & B'y. Daily & Sun. 2:15 & 8:15. Mats. 25c, 50c. Evs. 25c to $1. Boxes $1.50. Thos. H. Ince's $1,000,000 Photo Spectacle CIVILIZATION

PICTURES OF VALUE.

The New York Times Mid-Week Pictorial contains pictures from all war fronts. Best illustrated magazine. 10 cents; $5 a year. Bound volumes of ten numbers, by mail, for $1. Times Square, New York.

HIPPODROME. TWICE DAILY 2:15 & 8:15. Nights at 8:15. Mat. Prices $1.00 Best Seats. "THE BIG SHOW" With ANNA PAVLOWA. World's Biggest Show at the Lowest Prices.

LOEW'S NEW YORK THEA. & ROOF. Cont. 11 A. M. to 11 P. M. Roof to 1 A. M. CHARLIE CHAPLIN in "The Pawnshop." "The Evil Women Do," with Elsie Jane Wilson.

Loew's American Roof (42d St. W. of B'way) Every Eve. at 8:15. CHARLIE CHAPLIN in "The All Seats Pawnshop." OWEN McGIVENEY Reserved. Porcat's Roosters, and Others. 25c, 55c, 50c.

Aeolian Concert Hall 34 WEST 43D ST. At 8:15 P. M. Tues., Oct. 3d. Two figures of one Day, The Millionaire AND THE Artist. A lecture by FRANK HARRIS, English short story writer and Artist Critic. Tickets at Box Office, Tyson's and Knabe Piano Co. Prices 50c, 75c, $1.00, $1.50.

Carnegie Hall, Sunday Aft., Oct. 8, at 3. Popular Recital by Mme. GADSKI. 25c to $1.50. Mgt. Loudon Charlton. Steinway Piano.

MANHATTAN OPERA HOUSE Sunday, October 8th, 8:15. EDDY BROWN—HELEN STANLEY. Orchestra of 70. O. Spirescu. POPULAR PRICES—BOX OFFICE OPEN.

IRVING PLACE IRVING PLACE AND 15TH STREET. Every Eve. "Wie Einst Im Mai" Big Musical Hit. Show.

BANDBOX 57TH STREET AND 3RD AVENUE. Tuesday Wednesday "DAS EXEMPEL" Comedy by L. Folda. Thurs. 1st time, "WILL and WIEBKE."

RIALTO B'way & 42 St. WM. S. HART in "THE RETURN OF 'DRAW' EGAN." 15—25—50c. RIALTO ORCHESTRA. Soloists. Scenic, CHAS. CHAPLIN.

PRINTING ARTS SHOW MADISON SQUARE GARDEN—NOW— 1 TO 11 P. M. ADM. 50c. New Inventions, Processes, Poster Exhibits, etc.

B. F. KEITH'S PALACE B'way & 47 St. Daily Mat. 25c.-$1. Josephine Victor & Co., Belle Story, Henry Lewis, Howard & Clark, Chas. E. Evans & Co., olns., & Greater Morgan Dancers.

STRAND B'way at 47th. NOON to 11:30. MARIE DORO in "The Lash," DITMAR'S "Wild Animal Life" Lecture. Soloists & Concert Orch.

Lexington Thea., 51st St. & Lex. Av. 5—Big Vaud. Acts—5 & Triangle Feat. Photo Plays Mats. 2:15, 10c, 15c. Evs. 8:15, 10c, 15c, 25c.

BROADWAY PAULINE FREDERICK in "ASHES OF EMBERS." THEATRE, at 41st St. Charlie Chaplin in "The Pawnshop." Nest Wk., Blanche Sweet in "The Storm."

COLUMBIA B'way & 47th. Twice Daily. Popular $1. 2:15 & 8:15. Prices 25c to $2. FRED IRWIN'S BIG SHOW

HOTEL THERESA. 7th Avenue, 124th to 125th St. ENTIRE BLOCK. Very Accessible. Prices Moderate. Within a few minutes' walk of N. Y. Central Railroad Station. One block from "L" and Subway. Surface cars and Bus line to all points at door. FAMILY & TRANSIENT. FIREPROOF. ALL OUTSIDE ROOMS.

Single room with running water and some with shower. $1.50
Single room with bath. 2.00
Room with bath (for two persons) 2.50
Parlor, Bedroom and Bath. 3.50 Up.

Special Rates by Month or Season.

Dining Room on 12th floor, overlooking Palisades. Board $10.50 per week. Breakfast, 50c. Lunch, 50c; Dinner, $1.00. Excellent Cuisine. Perfect Service. Tel. 8270 Morningside. R. P. LEUBE Manager.

HOTEL ENDICOTT. Columbus Ave. and 81st St., New York City.

RATES
Room with use of Bath.....$1.00
Room with Private Bath..... 1.50
Parlor, Bedroom and bath..... 2.50

WHY NOT LIVE ON THE AMERICAN PLAN? Room with private bath and 3 good meals a day for $20 WEEK. Homelike Surroundings. Aristocratic Neighborhood; Model Service. HOTEL EARLE. 103-105 Waverly Place (Next to 5th Ave.) Overlooking Washington Square Park. A. O. HAYWARD, Manager.

NEW YORK CITY HOTEL BRISTOL 122-124 WEST 49TH ST. Rooms with running water, $1.50 per day, $8.75 week. Rooms with bath, $2.00 per day, $12.00 per week. TABLE D'HOTE OR A LA CARTE SERVICE

Luchow's 14th Street, near Fourth Ave.

Y. W. C. A. CAFETERIA. Dinner Here at Night of the Best Food. Well Prepared at the Least Cost. Rest & Reading Rooms. Open Holidays. W. 36th St. Bet. 5th & 6th Aves.

ADVERTISEMENT.

Resinol. the tested skin-treatment

If you want to *experiment* on your skin, there are plenty of treatments to experiment with. But if you want something whose value has been *proven* by years and years of successful use, if you want a treatment that *doctors* prescribe constantly, that you *know* contains nothing harsh or injurious, you will find it in Resinol Ointment, aided by Resinol Soap. It usually checks the irritation *instantly*, and rarely fails to clear away all trace of eczema or similar tormenting skin-trouble.

Resinol Ointment and Resinol Soap are sold by all druggists. For trial free, write to Dept. 27-R, Resinol, Baltimore, Md.

By Arrangement Metropolitan Opera Co. DIAGHILEFF'S Ballet Russe. SEASON OPENS MONDAY, OCT. 9. MANHATTAN OPERA HOUSE 34th & 8th Ave. Evs. (Except Wed.) 8:30, Mat. Sat. 2:30.

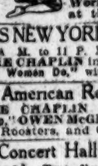

NIJINSKY. BOLM. LOPOKOVA. REVALLES. GAVRILOW. OTHER FAMOUS DANCERS. PIERRE MONTEUX, Cond'r. Repertoire for First Week INCLUDING SENSATIONAL NOVELTIES:

Mon., Oct. 9.—Sylphides; Eulenspiegel (WORLD PREMIERE); Igor; Scheherazade. Tues., Oct. 10.—Cleopatre; La Princesse Enchantes; Sadko (FIRST TIME); Carnaval. Thurs., Oct. 12.—Eulenspiegel Scheherazade; Spectre de la Rose; Thamar. Fri., Oct. 13.—Sylphides; Sadko; Spectre de la Rose; Thamar. Sat. Mat., Oct. 14.—Eulenspiegel; Spectre de la Rose; Scheherazade; Igor. Sat. Eve., Oct. 14.—Sadko; Sylphides; Cleopatre.

SEATS NOW ON SALE $5 to 50c. AT METROPOLITAN OP. HOUSES MANHATTAN

Carnegie Hall Tomorrow Eve. at 8:15. "SAN FRANCIS" ORATORIO BY ADRIANO ARIANI. Soloists from the Metropolitan Opera Co.: Mme. FRANCES ALDA, Soprano. Mr. LUCA BOTTA, Tenor. Mr. ADAMO DIDUR, Basso. Chorus of 250. Maestro A. Bernabini and W. Tyroler. Orchestra conducted by the Composer. Prices 50c. to $2. Boxes (Seating 6) $30.

ADVERTISEMENT.

"Helping to Make a President" is the inside story of how Woodrow Wilson became President of the United States and how on at least six separate occasions a slightly different twist of fate might have kept him out of office. It is an article that runs through three issues, and it begins in this week's Collier's THE NATIONAL WEEKLY

NO ADMISSION CHARGE. OPEN ALL THE YEAR. LIQUORS NOW SERVED.

STRAND ROOF. BROADWAY AT 47TH ST. Phone, Bryant 143. New York's Leading Restaurant for Dining, Dancing and Entertainment. MONS. ANDRE'S REVUE. Nightly at 7:15 and 11:30. A la Carte Service at All Hours. Afternoon Teas. SUPREME DINNER $1.00 5-9 P. M. Dancing Continuous Noon to Closing. Two Orchestras. Direction of A. B. CONKWRIGHT. LUNCHEON, 12-3, 50c. ELIAS MEIROWITZ, Manager.

SPECIAL ANNOUNCEMENT. Formal Opening for the Fall and Winter Season Tomorrow (Wednesday) Night, October 4th

Hotel Ansonia. Broadway, 73d to 74th Street. Overlooking the Hudson River. 17 Stories. 1,400 Rooms. All Outside. Largest Transient and Family Hotel in New York City. Absolutely Fireproof.

Single rooms, $2.00 per day; with bath $2.50 per day; double rooms with bath, $4.00 per day; parlor, bedroom and bath, $5.00 per day. Club or a la Carte Breakfasts served in rooms without extra charge for service.

A few Housekeeping and two and three room apartments, furnished or unfurnished, with and without full hotel service, available for the winter season, or year—Complete Turkish Bath and Hydro-Therapy establishment now in operation—for ladies and gentlemen.

Commencing Saturday, September 30th, dancing every night excepting Sundays, from 10:30 P. M. until closing, under the direction of Miss Vida Talbot and Mr. Bruce Geary.

THE REOPENING OF THE DOMINO CIRCLE. A GRAND TRIUMPH. Mlle. LUBOWSKA. In a Wonderful Programme: Good Fairy Waltz, Egyptian Dance, "Black & White" Hindoo Dance, East India Dance, Grotesque Gavot. COLMAN'S RUSSIAN ORCHESTRA. BUSTANOBY'S FAMOUS RESTAURANT. At BROADWAY & 60TH ST. Tel. 8470 Col.

Jansen wants to see you—DANCE. HOFBRAU HAUS. 30TH STREET & BROADWAY 30TH. Quaintest Place in America. FINEST TABLE D'HOTE IN TOWN. FAMOUS FOR ITS LUNCHEONS AND DINNERS. Telephone Madison Square 3207-8

HOTEL WALLICK. BROADWAY AND FORTY-THIRD STREET. Positively the Best Location and Values in New York. Rooms, with Bath, $1.50, $2.00, $2.50, $3.00

ADVERTISEMENT.

Hotel Bretton Hall. BROADWAY 85TH TO 86TH ST. Offers All the Comforts and Advantages of the Best New York City Hotels at Reasonable Rates. SUBWAY STATION AT DOOR. Rates for either one or two persons: Room with private bath, $2.50 and $3 day. Parlor, bedroom and bath, $4 to $5.50 day. ALSO EXCEPTIONALLY DESIRABLE APARTMENTS, FURNISHED OR UNFURNISHED, UNDER YEARLY LEASE, FROM 3 TO 6 ROOMS WITH 1, 2 OR 3 BATHS.

HOTEL IMPERIAL. Broadway and 32nd St. Nearer to Everything Than Anything. 800 Rooms, single or en suite. Single Rooms, $1.50 per day up. With Bath, $3.00 per day up. IMPERIAL HOME DINNER SERVED DAILY 6 to 9 P. M. $1.25 per cover. WILLARD D. ROCKEFELLER, Manager.

HOTEL WALTON. 64 W. 70TH ST. JOHN H. MORRIS, Pres. For Rent, 2 and 3-room apartments with baths, furnished or unfurnished.

Fourteen East Sixtieth Street. A quiet, luxurious Residential Hotel affording the Exclusiveness and Elegance of a private Residence. Opposite the Metropolitan Club and the 5th Ave. Entrance to Central Park. Apartments, single or en suite, for long or short periods. EAGER & BABCOCK. Write for Booklet.

24 Years at this Address Means Something. MODERN DANCES. TAUGHT IN 8 LESSONS $6.00. 4 CLASS LESSONS $3. All quickly learned by the REMEY METHOD. (PRIVATE LESSONS $1.) All other Ball Room Dances guaranteed $5.00. REMEY SCHOOL FOR DANCING. 917-921 Eighth Av. (at 54th St.) Phone 4857-4084 Columbus. Open 10 to 10 Daily. Send for large FREE booklet.

LOUIS H. CHALIF. Graduate, Russian Imperial Ballet School. Personally teaching Interpretive, Simplified Classic, Racial and Ballroom Classes; amateur and teachers'. 7 WEST 42nd STREET, NEW YORK CITY

MANSFIELD STUDIOS, 33 W. 44th. Est. 1904. Bryant 4674. Dances taught privately. Each pupil has separate room. Reasonable.

A. Albert Saato, ACADEMY OF DANCING. B'way & 47th St. Schl. 5433. Teachers' courses. Child's & adult classes, private. Ball.

MR. G. HEPBURN WILSON, M. B., Modern Dances. 562 5th Av., cor. 46th St., New York.

PLATTSBURG and SUMMIT. Made with our new reinforced edge (cloth cut on the bias) which reduces the possibility of cracking at the top to the minimum. Four times stronger (actual government test) than when cut the usual way. MADE WITH THE OVAL BUTTONHOLE.

PLATTSBURG Front 2¼ inches. SUMMIT ¼ inch higher

Lion Collars. OLDEST BRAND IN AMERICA. 15c each. 6 for 90c. $1.75 the dozen. UNITED SHIRT & COLLAR CO., TROY, N. Y., MAKERS OF LION SHIRTS

The New York Times

"All the News That's Fit to Print."

PUBLISHED EVERY DAY IN THE YEAR BY THE NEW YORK TIMES COMPANY.

ADOLPH S. OCHS, Publisher and President
B. C. Franck, Secretary.

Publication Office.....Times Square
Times Annex...43d St., west of Broadway
Downtown.....7 Beekman Street
Wall Street.....2 Rector Street
Harlem.....263 West 125th Street
Bronx.....2,960 Third Avenue
Brooklyn.....Room 605, 367 Fulton Street
Staten Island..93 Stuyv. Pl., N. Brighton
Queens..317 Fulton Street, Jamaica, L. I.
Hoboken.....61 Second Street
Jersey City.....99 Montgomery Street
Paterson.....18 Park Avenue
Elizabeth.....80 West Grand Street
WASHINGTON.....Riggs Building
PHILADELPHIA.....Public Ledger Building
CHICAGO.....1,202 Tribune Building
ST. LOUIS.....409 Globe-Democrat Building
DETROIT.....321 Ford Building
SAN FRANCISCO.....742 Market Street
LONDON.....Marconi House, Strand, W. C.
PARIS.....32 Rue Louis le Grand

ONE CENT New York, Jersey City, Newark.
Elsewhere Two Cents. Five Cents Sunday.
Postage free, exceptions noted.

	1 Yr.	1 Mo.
DAILY AND SUNDAY	$8.50	$0.75
DAILY, without Sunday	6.00	.50
SUNDAY, with Picture, Magazine, and Book Sections	2.50	.25
Binder for Picture Section, $1.75. Binder for Magazine Section, $1.25.		
Canada, Sunday only	5.50	.45
Other countries, postpaid:		
Daily and Sunday	24.50	2.05
Daily, without Sunday	15.60	1.30
Sunday only	8.90	.75

THE ANNALIST, (Mondays,) per year, $4; Canada, $4.50; other countries, $5. Binder for 26 issues, (one vol.,) $1.25.

TIMES BOOK REVIEW, (Weekly,) per year, $1; Canada, $1.50; other countries, $2.

THE NEW YORK TIMES MID-WEEK PICTORIAL, (Thursdays,) 1 yr., $2; Canada, $3; other countries, $6.50. Binder for 52 issues, $1.25. Cloth volume, ten numbers, $1.

THE NEW YORK TIMES CURRENT HISTORY, Illustrated Monthly Magazine, one year, $3. (Foreign, $4.) Per copy, 25c. Bound volumes, six issues, Cloth, $2.25.

THE NEW YORK TIMES INDEX. Quarterly—Full Cloth, per copy, $2; per year, $8.

Entered as second-class mail matter.

NEW YORK, TUESDAY, OCTOBER 3, 1916.

STATEMENT OF THE OWNERSHIP, MANAGEMENT, CIRCULATION, ETC., REQUIRED BY THE ACT OF CONGRESS OF AUGUST 24, 1912, OF

The New York Times

Published daily at New York, N. Y., for October 1, 1916.

State of New York, County of New York, ss.: Before me, a Registered Notary Public in and for the State and county aforesaid, personally appeared Adolph S. Ochs, who, having been duly sworn according to law, deposes and says that he is the Publisher of THE NEW YORK TIMES, and that the following is, to the best of his knowledge and belief, a true statement of the ownership, management, and circulation of the aforesaid publication for the date shown in the above caption, required by the Act of August 24, 1912, embodied in Section 443, Postal Laws and Regulations, printed on the reverse of this form, to wit:

1. That the names and addresses of the publisher, editor, managing editor, and business managers are:

Editor—Charles R. Miller, The Times, Times Sq., New York City.
Managing Editor—C. Van Anda, The Times, Times Sq., New York City.
Business Manager—Louis Wiley, The Times, Times Sq., New York City.
Treasurer—Charles R. Miller, The Times, Times Sq., New York City.
Executive Manager—George McAneny, The Times, Times Sq., New York City.
Publisher—Adolph S. Ochs, The Times, Times Sq., New York City.

2. That the owners are:

Owner—The New York Times Company.

Stockholders holding 1 per cent. or more of total amount of stock:

Adolph S. Ochs, majority stockholder, The Times, New York City; Charles R. Miller, The Times, New York City; Edward Cary, The Times, New York City; C. V. Van Anda, The Times, New York City; Louis Wiley, The Times, New York City; Estate of John Norris, The Times, New York City; Walter S. Sullivan, 154 E. 74th St., New York City; John G. Agar, New Rochelle, N. Y.; Annie M. McClymonds, Morris Plains, N. J.

3. That the known bondholders, mortgagees, and other security holders owning or holding 1 per cent. or more of total amount of bonds, mortgages, or other securities are:

Adolph S. Ochs, The Times, New York City; Charles H. Grasty, The Times, New York City; Louis Wiley, The Times, New York City; C. V. Van Anda, The Times, New York City; New York Trust Company, New York City, Trustee for The New York Times Co. Sinking Fund.

4. That the two paragraphs next above, giving the names of the owners, stockholders, and security holders, if any, contain not only the list of stockholders and security holders as they appear upon the books of the company but also, in cases where the stockholder or security holder appears upon the books of the company as trustee or in any other fiduciary relation, the name of the person or corporation for whom such trustee is acting, is given; also that the said two paragraphs contain the statements embracing affiant's full knowledge and belief as to the circumstances and conditions under which stockholders and security holders who do not appear upon the books of the company as Trustees, hold stock and securities in a capacity other than that of a bona fide owner; and this affiant has no reason to believe that any other person, association, or corporation has any interest direct or indirect in the said stock, bonds, or other securities than as so stated by him.

5. That the average number of copies of each issue of this publication sold or distributed, through the mails or otherwise, to paid subscribers during the six months preceding the date shown above is 340,904.

ADOLPH S. OCHS, Publisher.

Sworn to and subscribed before me this 2nd day of October, 1916.

[Seal.] Geo. Elmer Livingston,
Notary Public, Bronx Co., No. 23; registered Bronx County, No. 825; New York County, No. 104; New York Register's No. 8,122.
Commission expires March 30th, 1918.

CIRCULATION ON OCTOBER 2, 1916.

The statement above, required by law, gives the average circulation of the Daily and Sunday NEW YORK TIMES during six months ending September 30, 1916.

The following is the actual non-returnable distribution of THE NEW YORK TIMES on October 2, 1916:

THE NEW YORK TIMES CIRCULATION
MONDAY, OCTOBER 2, 1916.

GENERAL DISTRIBUTION—	
City Dealers	202,856
Country Dealers	98,178
Mail Subscribers	36,121
Total Advance Orders	337,155
Counter Sales, etc.	3,219
Advertising Mail List	441
Exchanges	93
Office Use	550
Total Net Circulation	341,458

D. L. CORCORAN,
Foreman Mail and Delivery.

"THE PARTY THAT MERELY WANTS CONTROL."

MR. WILSON'S speech at Shadow Lawn Saturday will be illustrated and complemented by the funeral harmony act, the meeting of Mr. TAFT and Mr. ROOSEVELT at the Union League Club tonight. The leaders of the two factions of the Republican Party, unchanged, unreconciled, irreconcilable, are lugged into one room to create a phantasmagoria of Republican unity. But no funeral handshake is needed to make the Republican Party united on its cardinal policy of getting back to power, of recovering the offices.

Through all his cloud of commonplaces, his rambling indirections, his "vacillating" hunt for issues, this is the only discernible object of Mr. HUGHES's campaign. His "Americanism" is but the hare-hearted circumlocution and generality of the 100 per cent. candidate who dares not offend the men of dual allegiance. Mr. WILSON'S Americanism is plain, defiant. He will not truckle for votes. Preparedness is a Democratic achievement. Much of the legislation of "social justice" which the Progressives cried for the Democrats have passed. The "motley company," as Mr. WILSON calls it, of Republicans and returned Progressives is united in longing for the heaven-high protective tariff. The country is prosperous, but Democratic prosperity is "false." Both Progressive and Hunker Republicans rally around the Ark of Protection. They yearn, as Mr. WILSON says, for "the good old days of MARK HANNA." A tariff made by its beneficiaries: that is the true Republican tariff. Mr. LIPPITT and Mr. CRANE and Mr. PENROSE and Mr. SMOOT can be one with Mr. ROOSEVELT on that sacred platform, no matter with what gauze of dupery they seek to cover it.

The voters showing no wild longing for Republican prosperity, "the party that merely wants control" picked up the eight-hour legislation as an eleventh-hour issue. The humbug that permeates and drips from every part of this campaign for the swag of office is nowhere richer than in Mr. HUGHES's tirades against a measure largely supported in the House by his own party, and which a single Republican member of it in the Senate could have checked. "A damned good speech," said Uncle JOE CANNON at Peoria the other day of Mr. HUGHES's denunciation of the eight-hour law, which Mr. CANNON and seventy-three other Republican Representatives voted for. Humbug and false pretenses and evasions all the way from Carnegie Hall in August to the Union League in October.

Mr. ROOSEVELT'S Americanism and Mr. HUGHES's being utterly different, preparedness having been made fact by the Democrats, miscellaneous carpings at Mr. WILSON having grown palpably tiresome to many Republicans, the talk about the Adamson law being a doubtful experiment, the Republicans smile at the foreign policy of the Administration.

If they are going to change our foreign policy, in what direction are they going to change it? There is only one choice as against peace, and that is war! The certain prospect of the success of the Republican Party is that we shall be drawn in one form or another into the embroilments of the European war, and that to the south of us the force of the United States will be used to produce in Mexico the kind of law and order which some American investors in Mexico consider most to their advantage.

So Mr. WILSON. There must be peace or war. There is no alternative. The Republicans simply patter that "firmness," like all good qualities strictly Republican, will keep us out of war and give us peace, with a "firmer" assertion of American rights which a large part of the Republican Party has conspicuously refused to support.

The country is grateful for the honorable peace it enjoys. It is asked to supplant the man who has guarded it in difficult and perilous days by a weaver of ambiguities, who must either change peace to war or avoid war by that Republican magic and wizardry which consists in trying to juggle the people into the illusion that the Republicans have the secret of impressing foreign Powers with the superior wisdom, courage, and all-around sagacity, "firmness with sagacity," of Republicans.

Mr. WILSON set forth the want of "intellectual interest" which marks this Republican campaign of humbug. He was talking to young men. Sixty years ago the Republican Party was largely the party of young men. It meant something. It had a clear purpose, to oppose the extension of slavery in the Territories. With its present insincerities and ambiguities, its want of a definite program, its utter lack of any other moral or intellectual or political idea than to "beat WILSON," and divide the loaves and fishes, what appeal does it make to young men, to men of any age who are not mere automatic partisans?

THE TWO MEXICAN POLICIES.

Mr. FRANKLIN K. LANE, Secretary of the Interior, sums up the Mexican situation, so far as our relations with it are involved, in a fair and lucid manner in the latest of the three articles he has written on that subject. It is indisputable that all justifiable condemnation of President WILSON'S Mexican policy must be based on the firm conviction that a stable and responsible Government cannot be established in the sister republic except through forcible intervention by an outside power. It has been from the first a question of peace or war. Several times, as Mr. LANE says, we have been "on the edge of war," but each time a way has been opened by which Mexico might still prove her ability to take care of her own problems.

Involved with the Mexican problem is the whole question of our future relations with the other Latin American countries. This is a highly important question, and one that will increase in importance. Latin American co-operation with the United States kept us out of war at the time of the Vera Cruz incident. Recognition of the de facto Government of CARRANZA was urged upon the United States by the representatives of South and Central America. The man who really believes that it is our national duty to conquer Mexico by force, to put it in order by force, to establish a sound and responsible Government by force, must throw to the winds all considerations affecting our newly developed relations with the other countries of the western continent. He must also firmly believe that it is our duty, having conquered Mexico, to keep that country under our control for all time. Mr. LANE explains this clearly:

> The government that we would give to Mexico would be the kind of government that we have and which makes life tolerable to us in our communities. Its standards would not be Mexican standards, its ideals would not be Mexican ideals, its genius would not be Mexican genius. The moment we withdrew from Mexico there would be a return after a very short time to Mexican standards.

A war policy, therefore, would involve conquest and permanent occupation. On the other hand, the policy of patience and hopefulness, which the Administration has adopted, is the only one that may lead to a satisfactory settlement of the Mexican question by the Mexicans themselves:

> Mexico will never be a nation in any real sense, nor will the Mexicans ever be a people of agricultural, commercial, industrial, or political consequence until the individual Mexican has had an economic and an educational chance. He must be tied to Mexico, and not to any landlord, by the ownership of a piece of land; he must be able to read and write, so that he may know what the needs of civilization are.

The American citizen who believes we ought to conquer Mexico and make it over according to our own lights has the courage of his convictions when he denounces Mr. WILSON'S policy. If Mr. HUGHES believes that we ought to have gone to war with Mexico, that we ought now to make war on Mexico, his criticism of the President is justifiable. But it is impossible to comprehend Mr. HUGHES'S stand in regard to Mexico, while Mr. WILSON'S is now and always has been perfectly understandable, and has been approved throughout this country except by the outspoken interventionists.

THE OPERA.

Mr. GATTI-CASAZZA'S prospectus for the season of opera is most satisfactory. The list of famous singers is longer than last year's, and if grip and pneumonia do not interfere with the impresario's plans, there should be no lack of brilliantly effective performances. Mmes. DESTINN, FARRAR, OBER, MATZENAUER, HOMER, BORI, (happily restored to health,) BARRIENTOS, GADSKI, ALDA, and SCHUMANN-HEINK, Messrs. CARUSO, AMATO, SCOTTI, FERRARI-FONTANA, DIDUR, MARTIN, MARTINELLI, WEIL, and SEMBACH appear in the list, with many others of good promise. The novelties of the season include an opera by two Americans, REGINALD DE KOVEN'S setting of the most interesting imaginative work of PERCY MACKAYE, "The Canterbury Pilgrims," and a new Italian work, GABRIELE D'ANNUNZIO'S "Francesca da Rimini," set to music by ZANDONAI. Scarcely less novel will be GLUCK'S masterwork, "Iphigenia in Tauris." BIZET'S "Pecheurs de Perles" is not unknown here, but has not been heard lately. "Thais" will be new at the Metropolitan. The disposition to brush up the French part of the repertory will receive general praise.

There will be no TOSCANINI to lead, unfortunately, but both POLACCO and BODANZKY have received New York's cordial approval. There is room for scenic improvement at the Metropolitan, and as there cannot, with the abundant prosperity, be the slightest doubt of a full subscription and a succession of crowded houses, we have no doubt that the director will endeavor to meet the requirements of modern pictorial taste. With such a list of singers, and a repertory including the greatest productions in music drama of all countries, the season should be memorable.

THE MILK TRUSTS.

This city's troubles about its milk supply arise from the fact that there is a struggle between the producers' trust and the distributers' trust. When there was only the distributers' trust the main trouble was about the price, the supply being sufficient. Now that there are two trusts, the difficulty is more about the supply than the price. The producers' trust claims to be the consumers' friend and defender against the distributers' trust, which, it is alleged, claims as its share of the cost to the consumer more than the producer gets for his share. The impulse is strong to condemn both trusts impartially, and let it go at that. But it is hard to overlook the fact that the distributers' trust is doing what it can to serve the public under conditions which it did not create, and that the producers' trust is offering every impediment it can to the service of this necessity of life.

Be the merits of the controversy what they may, it is hard to regard with indulgence the emptying of cans of milk into the roadside, or the use of violence to prevent the distributers from getting their supplies. The waste of milk will not increase the profits of the producers. The resort to violence is usually a confession of the lack of other arguments, and of weakness on the merits of the contention.

It is a singular fact in the situation that the producers' trust is promoted by New York State Foods Commissioner DILLON. The product also is under the regulation of the Health Department, whose rules operate equally upon both trusts. Thus it is not possible for the supply of milk to be increased by grades which are not certified and pasteurized and otherwise officially declared fit for use. There was no secret about this. It must have been particularly well known to Commissioner DILLON. Yet he interrupted the regular sources of supply, although he lacked the ability to pasteurize what he offers to supply in quantities insufficient for the city's needs. However excellent his motives, and however obnoxious the trust which he is combating, his procedure is not commendable for prudence. Nor if he commanded the supply the city needs could he distribute it. He talks both about the extortionate prices of the distributers' trust and about his establishing depots where people can go and get their milk. They will do nothing of the sort. The price of the producers' trust for milk which people go and fetch is not comparable with the distributers' price for the milk to be found on the doorstep or in the dumbwaiter as surely as sunrise.

It is to be remarked that the disturbance is fomented by officials who have no interest in the profits of either party to the dispute, and yet who are undertaking to regulate the profits of both, reducing that of the distributers and increasing that of the producers. That would be a proper thing for them to do for themselves in accordance with economic considerations. It is arguable whether it is a proper thing for officials to undertake to do for them. No outsider can tell what the merits of the dispute are. The producers say that the entire cost of making the milk supply is borne by them for the benefit of the consumers, and for the profit of the distributers, to the loss of the producers. That is a hard case, and commands the sympathy of all who like to see all make all the money they want, if they do it in a proper way. The distributers' defense is that the farmers know little of the costs of distribution, and that the profits which they envy are not so great as they think, and are fairly earned. What seems wrong to the outsider is that the distributers fix the prices to both the producers and the consumers, and thus regulate the price of milk and their own profits, virtually without control. They are virtuous and frank in their confidences to the public. They tell to a mill what their profits are according to accounts much better kept than the producers'. The officials do not have to keep any accounts, and therefore are able to make their appeal to the public on the ground of the good intentions of their intervention. All concerned deny that they are trusts or that they "fix" prices in any obnoxious sense.

The distributers were indicted for conspiracy in restraint of trade, but the prosecution was dropped. Now there is talk of prosecuting the people's friends as a trust. It would seem that both are equally innocent or guilty. Perhaps the District Attorney and Senator WICKS'S investigators will in due course supply the facts justifying an opinion on the merits. Meanwhile the situation is worse than the traction strike. The use of milk is as general as the use of the street cars, and as indispensable. Moreover, there are more substitutes for a street car ride than for milk. Walking is good for the health, but starving is not practicable for infants and invalids in hospitals.

CAMPAIGNS WITHIN BATTLES.

"Capture of Combles Ends Brilliant Campaign" was the headline The Charleston News and Courier placed over its account of that Franco-British victory. The phraseology gives one a start, but it is quite correct; this war has altered the meaning of words old as the language. It was a campaign for the possession of Combles; and this campaign was an incident of what? The battle of the Somme. What was a battle before this extraordinary war began? An incident in a campaign. What is a campaign now? An incident of a battle.

A battle was formerly a thing of hours and a few square miles; it took its name from a town, and sometimes, when no town was near, from some handy object, Chrysler's Farm, Gaines's Mill, Pittsburg Landing, Shiloh Church. Now a battle is what a campaign used to be, a thing of months, stretching over an expanse of territory, the course of a river, perhaps a province. The battle of Champagne, the battle of Bukowina, the battle of the Dobrudja are already historic names. In one such battle, as that of the Somme, there may be many small campaigns; the campaign of Combles has ended and the campaign for the capture of Bapaume or Péronne comes next. These are merely some of the curiosities of a war where everything is gigantic.

TOPICS OF THE TIMES.

Have Power, but Fail to Use It.

In another column on this page MAYOR GRIFFING of New Rochelle protests that, however it may have been as regards a predecessor in office, he cannot be held responsible for the so-called fifteen-day ordinance from which his town, like others in Westchester County, has suffered so severely. As he was not Mayor when the New Rochelle Councilmen sacrificed the general interests of the community to those of one small class, it is true that he cannot be blamed for not vetoing it, and he is to be commended for stating explicitly, even if not very emphatically, that his influence has been and will be exerted to secure its repeal.

It does not seem improbable, however, that the Mayor, if he exerted all of his well-known energy, could bring so much pressure of public opinion to bear on the New Rochelle Councilmen as to make them realize that there are more "votes" than one in the little city. The street car strikers and their sympathizers are, indeed, so well organized, and so capable of acting as a group on election day, that the small politician has good reason to be afraid of them, but there are dangers as well as advantages in sacrificing the rights of the rest of the population at the demand of this particular group. So outrageous has become the maintenance of this hopeless strike that the members of the legislative boards in the affected towns may well confront the political future with grave apprehension.

But Mayor GRIFFING is entirely right in saying that "the electorate has full power, if it desires to take the trouble, to nominate and elect city officials to represent the wishes of a majority of the community." He is not so obviously right when he adds, "and frequently it does." It would have been enough to say, "and occasionally it does." As a rule, the greater part of "the electorate," especially in towns like those that now have been suffering for weeks from an ordinance of which the intent, like the effect, is to make the stoppage of street car service complete and permanent whenever there is a strike, takes small part in nominating candidates for office. As a result it, too, usually finds its choice on election day restricted to men none of whom is at all likely "to represent the wishes of a majority of the community."

The election of Mayor GRIFFING himself was one of the exceptional cases, but as much cannot be said for the Councilmen, whom he can only advise to do what they should.

An Enigmatic Charge of Insanity.

It would be interesting to know just what ALBERT BALLIN, the head of the great Hamburg-American Line, meant by saying in the statement published yesterday: "I believe this insane war might have been avoided if the English statesmen had acted wisely."

To speak of the war as "insane," and to do it without any limiting of the characterization to the antagonists of the speaker's country, is, for a German as eminent as Herr BALLIN, to bring criticism dangerously close to those at home who have been declaring Germany's part in it holy because purely defensive. It would seem inadvisable for any European, and most of all for any German, to call the war as a whole "insane." To do it contradicts the assertions that each of the nations involved makes in its own behalf, and at the same time it vitiates all the arguments on which they depend for the sympathy of the countries still remaining out of the struggle and officially neutral.

Only the combatants that are in the wrong are open to the charge of insanity, and nothing could be more unjust or base than to join them all in a common condemnation. Surely they are not mad who offer their lives for the preservation of national existence and national liberties. Some of us think the Allies have done this magnificent thing, and others give the Central Empires like credit, but we do not talk of "this insane war" unless we belong to the group that calls all war indefensible and would prefer to it any sort of peace.

Small Profit in War Like This.

If each Zeppelin raid on England, as have, now, three in succession, is going to cost the raiders one of these expensive machines, with every member of its crew, the making of war in this particular manner cannot long seem profitable to those who are engaged in it. Evidently, the British have learned how to defend London and their larger cities from aerial attack. They have at last cannon that can hit the flying ships more than occasionally, and put those they miss in such danger as to make retreat seem advisable, even to the boldest and most determined of enemies. Their aeroplanes, moreover, do not hesitate to give battle to the huge antagonists, and have demonstrated, at least once, the power to conquer them by equal arms and superior agility.

Of course, the loss of men, when a Zeppelin is destroyed, does not count for much in these days, so far as concerns mere numbers, but the navigators of such craft are specialists, the products of careful selection and long training, and they cannot be easily or quickly replaced. The fatalities so far inflicted in England are far from compensating, from a military point of view, for the killing of two Zeppelin crews and the capture of another.

And the newest of the airships are evidently not immune to destruction. At least two of them are reported to have been of the latest type, but none the less they have come blazing to the ground. Those who believe the German rather than the English accounts of the damage done by the raids can perhaps find some consolation for the recent disasters, but they must be extremely credulous to do so. Bombs dropped practically at random are almost sure to be wasted for every other purpose than that of exciting indignation in England and out of it.

MAYOR GRIFFING EXPLAINS.

If the Electorate Wants Good Officials It Can Have Them.

New Rochelle, Oct. 2, 1916.

To the Editor of The New York Times:

The editorial in your issue of Sept. 28 does not correctly represent my position, and I object to being blamed for matters concerning which the city charter gives me no official authority.

The so-called fifteen-day ordinance was not approved by me; it was approved by a former Democratic Mayor.

At the time of the previous strike I presented to our City Council the matter of repealing this ordinance; but no action was taken. I joined the Mayors of the other Westchester cities affected in writing the "useless" letters, and also prepared and filed a petition to the Public Service Commission of the Second District and sent the Corporation Counsel specially to Albany to urge action as soon as possible, believing both steps to be futile, but trying them in response to a great public demand that I do everything that was possible, no matter how apparently useless.

I am ready and eager to approve a resolution of the Council repealing the ordinance, and have so advised the Councilmen. I have always believed that a city official should conduct the municipal business for the general good of a majority of the community, and have acted accordingly. Sometimes, I believe, some of my fellow-citizens have not liked it.

The electorate has full power, if it desires to take the trouble, to nominate and elect city officials to represent the wishes of a majority of the community, and it frequently does.

EDWARD STETSON GRIFFING,
Mayor of the City of New Rochelle.

THE DANCERS' DRUM.

Now on the field for France,
You lead the great advance,
You who have sped the dance
In times gone by—
Times when, the lamps alight,
France like a merry sprite
Danced through the happy night—
Thought not to die.

Yet, when the need arose,
Fair France, beset by foes,
Heard the resounding blows
Upon your sides—
Heard and her lightness flung
Far from her heart and tongue,
Onward her armies swung,
Like surging tides.

You who have seen the floor
Crowded from door to door
Shall view such scenes no more—
Theirs was to give.
They, stern and strong and true,
Heard the mad beat of you,
Gave God the breath they drew—
That France might live.

O. C. A. CHILD.

WOMEN BEGIN TOUR OF LAND FOR HUGHES

Twenty-five Feminine Orators Aboard Special Train Bound for the Pacific Coast.

FIRST STOP AT ALBANY

Four Meetings Held There and Five in Syracuse, Where Shouts for Wilson Disturb the Program.

Special to The New York Times.

ON WOMEN'S HUGHES CAMPAIGN TRAIN, SYRACUSE, N. Y., Oct. 2.—Nationalism, Americanism, industrial welfare of women and children, President Wilson's Mexican policy, and abolition of class legislation are to be the five chapters from the Republican gospel which the twenty-five feminine orators aboard the first national political train to be financed and managed exclusively by women, will preach in twenty-eight States and nearly 100 cities during the next thirty-one days. Though they have been less than eight hours on the transcontinental jaunt, the campaigners have held nine meetings—four in Albany this afternoon and five in this city tonight.

The entire party and a number of invited guests, totaling about 1,000 persons, were the breakfast guests this morning of Mrs. Payne Whitney at the Hotel Plaza in New York. Mrs. Charles E. Hughes, wife of the Republican nominee, was the guest of honor.

After the breakfast the campaigners motored to the Grand Central Station. There a sort of jubilee was held, with Marie Dressler, the actress, standing on the rear platform of the last car of the eight-coach train, and through a megaphone urging the crowd to "step up and see the first women's campaign train." While Miss Dressler acted as barker, a band tumtumed patriotic airs; excited campaigners, with flowers, instead of boxes of cigars, in their hands, rushed from one end of the train to the other, hunting up the trunks—and they weren't a few—that held the mauves and dovegrays and other indispensables of a feminine swing around the circle.

Off promptly at 11 o'clock, the special reached Albany shortly after 2 o'clock. The women campaigners were met at the station by Mrs. George Curtis Treadwell and a committee of women representing the Albany section of the National Hughes Alliance and in motors drove to the Executive Mansion, where Mrs. Charles S. Whitman, wife of the Governor, was hostess at luncheon. Later Dr. Katharine B. Davis, Mrs. Nelson O'Shaughnessy, wife of the ex-Chargé d'Affaires at Mexico City; Miss Mary Antin, and Miss Helen Varick Boswell spoke to a small crowd from the porch of the Governor's home, while three automobiles, filled with speakers, were stationed at the busy corners of the city. Miss Antin chose Americanism as her subject, and found in Mr. Hughes a stalwart champion for that principle and no friend of the hyphenates.

When the train reached Syracuse a brass band led the speakers of the night, Dr. Davis, Mrs. O'Shaughnessy and Miss Maude E. Miner, Secretary of the New York Probation Association, and founder of Waverly House, to the Regent Theatre, where they addressed an audience of 800 persons. Most of these were present by invitation and were warm toward the speakers. At the street meetings, however, there were frequent shouts of "We want Wilson!" and other disturbing demonstrations.

Leaving Syracuse at 3 P. M., meetings will be held tomorrow in Rochester, Buffalo, and Cleveland.

HOPE TO IMPRESS HUGHES.

German-Americans Count on 'Sharp Lesson' to Wilson at Polls.

Under the caption, "Where the Germans Stand," the New Yorker Herold said yesterday:

"Every now and then we receive letters the contents of which may be summarized in the following question: 'In the face of the fact that Messrs. Roosevelt, Bacon, and other rabid anti-Germans are standing by Hughes, don't you believe that German-Americanism is entering upon a dangerous path when it unreservedly supports the Republican candidate?'

"In answer to this we are able to say that, judging from Hughes's past, he will not, under any circumstances, allow himself to be influenced by these elements in his environment. But even in the worst case, even if Charles E. Hughes should wish to take into office with him the pro-Britishism and the anti-Germanism of which Woodrow Wilson has given such practical and extensive proofs, every citizen of German origin should cast his vote for Hughes, for the reasons outlined, as follows, by a German pastor writing in the Herold des Glaubens:

> In case the German-Americans give Mr. Wilson a sharp lesson in the election, his successor, Hughes, in order not to spoil the prospects of a second term, will take this well to heart and not feel under the obligation of treading on the German-Americans' corns too much à la Wilson. "German blows" have already had their effect more than once in this country and brought refractory politicians to their senses. In my opinion, this mode of procedure is the only way by which the German-Americans can extricate themselves with propriety from the dilemma that has developed and assert themselves politically with respect and honor, without incurring derision and being exposed to ridicule.

"These words come from our own heart. United and powerful action is needed—and every vote for Wilson is a vote for unneutrality, partiality, and England."

FAIL TO AGREE ON ELECTORS

Moose Fear Republicans Won't Play Fair if They Indorse G. C. P. Men.

An effort of the Republican and Progressive leaders to settle the controversy over the Progressive representation on the Republican Presidential electors' ballot failed yesterday. The Progressives demand at least eight places on the ballot, but the Republicans insist that they should be satisfied with six.

Republican State leaders suggested that the Progressives hold a meeting of the State Committee before the Republicans take any definite action, indorse all the Republican electors and name the six candidates of their own. They said it might be arranged to have two Republican electors withdraw and have the places filled by Progressives, if the Republicans should later decide to allow eight Bull Moose names on the ticket.

The Progressive leaders fear if they call their State Committee together again that the anti-Hughes element may get control, and at the same time they are not satisfied that the Republicans will carry out their part of the program.

Seabury League Spent $3,396.

ALBANY, Oct. 2.—In the unsuccessful attempt to obtain for Samuel Seabury the Progressive nomination for Governor, the Seabury Progressive League received $3,450 and spent $3,396, according to the primary expense statement filed at the Secretary of State's office today. The statement of the Seabury Progressive Primary Committee showed receipts of $631 and disbursements of $628.

MONTCLAIR HUGHES'S HAVEN

Candidate Will Rest There After Big Reception Tonight.

Charles E. Hughes, who is resting after his recent campaign tour, has arranged to motor to Montclair, N. J., tomorrow to remain until Sunday night or Monday morning. This evening he will attend the reception in his honor at the Union League Club.

Mr. Hughes will stay at the Hotel Montclair and will devote his time in Montclair to almost anything other than politics.

All previous records in the New York State Hughes Alliance were broken yesterday, according to Republican campaign headquarters, when 4,000 enrollments in a single day were received. More than 3,000 came through the mails from up-State, and the remainder came from the Hughes Alliance campaign stores. The Republican campaign managers regard the heavy enrollment as strikingly significant of the trend to ex-Governor Hughes, not only in New York but elsewhere throughout the country.

Kentucky, South Dakota, Colorado, and Nebraska yesterday were added to the list of States in which National Hughes Alliance branches have been formed.

TO TEST MACHINE GUNS.

New Army Board Will Have an Open Competition.

Special to The New York Times.

WASHINGTON, Oct. 2.—By direction of Secretary of War Baker, the board of five army officers and two civilians appointed last week to make an investigation of the relative merits of automatic machine guns, in order to select a type or types for the United States Army, met here today and mapped out a plan of procedure. The board will examine all the reports of tests of machine guns in recent years.

The object of the Secretary of War in appointing the board was to bring about in the shortest possible time the adoption of a type or types of machine guns, but the board has been especially enjoined to make a recommendation of a type that can be procured quickly in the event of an emergency. The recommendation of this type will not be prejudicial to the selection of any other design that the board, after a more thorough investigation, may decide to recommend as a standard for the army.

All types of machine guns submitted to the board will be tested. The competition will be open to all. Secretary Baker desires the fullest investigation of the controversy, which centres about the claims that the gun invented by Colonel Isaac N. Lewis, a retired officer of the army, has been shown to be superior in actual use on the British front in France to other machine guns. The Lewis gun was not adopted by the War Department, but recently a number of guns of the Lewis type have been purchased for use in military aeroplanes along the Mexican border.

Colonel Francis H. French of the Army General Staff, who represents the infantry arm of the service, called the board to order today in the offices of the Board of Ordnance and Fortification. The other military members are Colonel Joseph D. Dickman, Second Cavalry; Colonel Tracy C. Dickson, retired, a former officer of the Ordnance Department; Lieut. Col. Henry D. Todd, Jr., Coast Artillery Corps, and Captain Robert H. Willis, Jr., Signal Corps, who will serve as recorder in addition to his duties as a member of the board. The civilian members are Bascom Little, former President of the Cleveland Chamber of Commerce, and B. M. W. Hanson, the head of the mechanical department of a machine tool manufacturing company in Hartford, Conn.

TO STANDARDIZE GASOLINE.

Government Scientists Seek a Way to Check Adulteration.

WASHINGTON, Oct. 2.—Complaints that automobile users are receiving adulterated gasoline from dealers has prompted the Department of Commerce to undertake standardization of the oil.

The subject was discussed today by Secretary Redfield and Dr. W. S. Stratton, Director of the Bureau of Standards, and it was agreed that Dr. Stratton should appoint a committee of scientists from his bureau to draw up specifications for a standard gasoline. The department at a later date will devise methods by which the standard can be made effective.

$40,000 GIFTS TO COLUMBIA.

Anonymous Donation of $7,500 for Legislative Drafting Committee.

Gifts amounting to $40,000 were announced yesterday by Columbia University following the first Fall meeting of the Trustees. The largest gift is one of $7,500 from an anonymous donor toward the maintenance of the Legislative Drafting Committee, and the smallest a gift of $2 from Richard H. Troy, to be applied toward the uses of the Law School. This gift comes in each year, always for the same purpose. In addition to the gifts already received by the Columbia Dental Committee toward the new dental school, the trustees announced that about $7,000 had been received for the proposed new building.

Dr. T. Mallack Cheesman of the class of 1874, who had been a member of the Board of Trustees since 1904, resigned because of ill health. Benjamin B. Lawrence of the class of 1878 succeeds him.

Among the gifts were $5,000 from Clarence H. Mackay, to be added to the fund for surgical research; $5,000 from Edward D. Adams, to meet the cost of certain research work in astronomy; $2,500 from the France-America Committee, toward the maintenance of the Maison Française for 1916-17; $1,385 from an anonymous donor, for salaries in the Department of Pharmacology; $1,300 from Mrs. Louis K. McClymonds, for the maintenance of the Louis K. McClymonds Scholarships in Columbia College; $1,000 from Willard V. King, '89, to be applied toward the Medical School Removal and Rebuilding Fund, and $1,000 from Professor and Mrs. Frederic S. Lee, for salaries in the Department of Physiology.

James Kendall, Assistant Professor of Chemistry, was promoted to be Associate Professor of Chemistry; James M. Nelson, Assistant Professor of Organic Chemistry, was promoted to be Associate Professor of Organic Chemistry.

BRITISH PRAISE OF THE TIMES

Manchester Paper Pays Tribute to Its Influence and Fairness.

Special Cable to THE NEW YORK TIMES.

LONDON, Oct. 2.—In an article on the newspaper in America, in the special American number of The Manchester Guardian, appears the following:

"THE NEW YORK TIMES, which has just completed its twentieth year under the present proprietary, holds by common consent the premier place, with a great circulation nad powerful influence. It is ardently pro-Allies and Democratic in politics, although in its news columns it gives the Republican party a generous show.

"American politics are fierce enough; but on the whole it would be true to say that its news and special correspondence are strikingly free from partisanship."

D. K. E. CLUB INCORPORATED.

Former Yale House Made Over for Fraternity's Home.

Supreme Court Justice Gavegan approved yesterday the incorporation of the Delta Kappa Epsilon Club, Inc., of which he is a member. Among the incorporators are Ogden Mills Reid, A. Barton Hepburn, James J. Colgate, Herbert H. Gibbs, and James A. Hawes.

The former Yale Club in Forty-fourth Street, between Fifth and Sixth Avenues, which was purchased by the fraternity, was redecorated and enlarged in the Summer. An additional floor has been built for squash courts and other athletic purposes, and part of the building will be open to members by Oct. 15.

DARES HUGHES TO SAY ROOSEVELT IS RIGHT

McCormick Asks Candidate to Indorse Colonel's Statement About Seizing Interned Ships.

CALLS SPEECH UNPATRIOTIC

And Challenges Roosevelt to Say If He Wants Eight-Hour Law Repealed—Peace or War Issue.

Vance C. McCormick, Chairman of the Democratic National Committee, in commenting yesterday upon Colonel Roosevelt's speech at Battle Creek, Mich., said he thought the country would await with eager interest to know if Mr Hughes had congratulated the Colonel. The people, he said, have every right to know if the Republican Presidential candidate indorses Colonel Roosevelt's admission that, if he had been President, he would have seized every interned German ship in American waters following the torpedoing of the Lusitania.

"According to this admission," said Mr. McCormick, "the United States would have been at war with Germany today had Colonel Roosevelt been President. Will Mr. Hughes, in a congratulatory telegram to Colonel Roosevelt, indorse this as his own position with regard to the Lusitania incident, or will he remain silent and continue to bid for the support of disloyal Americans?

"I marvel at the effrontery of the man to stand before an audience of American people and prate about his interest in mankind, after having attempted to betray into the hands of the men he denounced as 'porch climbers' the Progressive Party that accepted his 'Confession of Faith' four years ago at its face value.

"A feature

MINING MEN ASSAIL CARRANZA'S LEVIES

American Commissioners Hear a Protest Made in Behalf of 45 Companies.

RUIN OF THEIR PROPERTIES

Mexicans Again Urge Pershing's Recall—Rumor That Carranza Will End Parley.

Special to The New York Times.

ATLANTIC CITY, N. J., Oct. 2.—The Mexican members of the American and Mexican Joint Commission submitted a new plan for withdrawal of the Pershing expedition and substitution of a border patrol at the first local session today at the Hotel Traymore. This is the second plan which has been urged by the Mexican members, and the first serious return to the question of withdrawal of the Pershing expedition since the Villa raid on Chihuahua City. Members of the commission refused to discuss the details of the new project.

A committee which represents forty-five mining companies in Mexico and a total capital of about $250,000,000 appeared today at the Hotel Traymore at the request of the American commissioners and presented to them a long account of the mining situation in Mexico, urging that, next to finding a way to protect life and property from violence, the action most necessary was the repeal of the heavy taxes under the Carranza decrees and a restoration of the constitutional law which existed before the legislation of the First Chief.

The committee, which was headed by William Loeb, Jr., representing the Guggenheim interests, urged that Mexico was hard hit by the ruin of American mining interests, because of the thousands of Mexicans thrown out of profitable employment, the loss to the revenues of the country through the closing of mines, and the scaring away of investors. Others on the committee were Henry Bruere, ex-City Chamberlain of New York, who acted as spokesman, representing the American Metals Company; Judge D. J. Haff of Kansas City, counsel for Phelps, Dodge & Co.; George Young of the Greene Cananea Mining Company; Charles Earle of the United Smelters, and Julian W. Beaty of the American Metals Company.

Mining Industry's Losses.

The statement showed that the mining interests represented by the committee paid $18,726,000.69 in wages in 1912, the last normal year, and that the payroll this year would be about $7,000,000. In 1912 the copper production of the companies represented was 74,677 tons, and only 23,456 tons were produced in the first six months of this year. The zinc output has been reduced more than 50 per cent., from 44,735 tons for 1912, to 11,183 in the first six months of this year. The lead productions amounted to 68,209 tons in 1912, and 3,046 tons for the first six months of this year. The companies produced 33,110,010 ounces of silver in 1912, and 6,152,750 in the first six months of this year, and 243,337 ounces of gold in 1912, against 38,356 in the first six months of this year. The companies employed 62,216 Mexicans in normal times. The number now employed is estimated at 6,000.

The statement presents a schedule to show how the export tax of 2½ per cent. on gold production under the old constitutional law had been advanced to 10 per cent. by Carranza fiat. The tax on silver was increased similarly, while an export tax of 5 per cent. was placed on lead, zinc, and copper, which had not been subjected to an export tax before. At the same time, it was shown, the land tax on mining property had been greatly increased and made progressive, so that the larger the acreage the heavier the tax.

These taxes are described in the statement as "grossly excessive and confiscatory." The statement quotes James Linn Rodgers, Special Agent of the United States in Mexico City and adviser to the commission, as making the following official explanation on behalf of the Mexican Government of the new land tax on mining property:

"The intent of the new law is to develop small holdings and to place prohibitive taxes on undeveloped large holdings."

On the general character of the Carranza mining tax decrees, the committee made the following statement:

"It is the apparent belief among foreigners and mining interests in Mexico that the enormous increase in mining taxes is aimed to be confiscatory. Certainly the amount of revenue to be obtained will be far less than would be realized under the former schedule of mining taxes, because of the necessary forfeitures by the holders of all claims that are not now productive of more than normal profit. This enormous tax, we believe, will paralyze, rather than encourage, the mining industry. We believe also that whatever may be gained from the repudiation or arbitrary cancellation of the Government's obligations and contracts will be more than offset by the disastrous effects that will result from inspiring the belief or fear that the Mexican nation will not respect its obligations, legally and sacredly entered into, whenever it deems it to its interest to avoid them.

Equitable Laws Needed.

"Economic laws apply with stern equality to nations as to individuals. Private enterprises cannot succeed without credit, and credit depends upon business methods and the will as well as the ability to fulfill all obligations and contracts. Immediate assurance to the world that the Government of Mexico will faithfully protect foreign capital invested in the republic, that it will be treated fairly and taxed equitably, and that the Government will redeem all of its obligations and respect its prior contracts and protect and defend vested property rights and interests, particularly of foreigners, would at once quicken the national credit, if it has any life left, and would ultimately restore it to health and vigor. It would change despair and fear into confidence and good will, and this could not but help ultimately to infuse activity into every branch of industry."

Activities in the mining industry cannot be resumed in Mexico, according to the statement, without the following "pre-requisites":

1. There must be protection of life and property.
2. There must be provision for the transportation of products, equipment, and foodstuffs.
3. There must be a system of taxes which is neither confiscatory nor prohibitive to enterprise.
4. There must be a labor supply, dependable, helpful, and efficient.
5. There must be provided the ordinary facilities and assurances of commercial and industrial activities, namely, a dependable currency system, freedom from exactions and demands for tribute from public authorities, certainty and definiteness of regulation under which business activity is to be carried on, which regulations must conform in general to standards recognized throughout the civilized world, and there must be assured a reasonable efficiency and integrity in the public service.

The committee did not make any recommendations as to the methods to be pursued by the joint commission to effect these ends. Intervention was not mentioned. The American Commissioners will take up the subject of the Carranza mining decrees with the Mexican Commissioners.

Special to The New York Times.

EL PASO, Texas, Oct. 2.—General Carranza will recall the Mexican members of the American-Mexican Commission, and will issue an ultimatum to the United States, demanding the recall of the punitive expedition, when Ambassador Eliseo Arredondo reaches Mexico City. This is a rumor circulating persistently in Mexico City, according to an American who arrived here today from that place. Carranza, he says, desires to bring about war with the United States to reunite all Mexican factions.

Rumor of Recall Denied.

Special Cable to THE NEW YORK TIMES.

MEXICO CITY, Oct. 2, (via Galveston.)—Señor Aguilar told THE NEW YORK TIMES correspondent late tonight that the "reports regarding Carranza's purpose of recalling the Mexican Commissioners are absolutely false, as are false other reports published by the American press. The conference is continuing satisfactorily, and Ambassador Aredondo is returning to Washington shortly."

MEXICAN BANKS REOPEN.

Agree to Permanent Installation of Government Examiners.

Special to The New York Times.

WASHINGTON, Oct. 2.—Official information has reached the Mexican Embassy here that the largest two foreign banks in Mexico which were ordered closed by the Carranza Government about ten days ago, have been reopened in accordance with the conditions prescribed by that Government. These institutions are the National Bank of Mexico, in which most of the capital is held by French interests, and the Bank of London and Mexico, in which British capital predominates. The two banks had refused to obey a decree issued by Carranza vesting authority in Government bank examiners to have access to the vaults and to remain in the banks permanently. The British and French Governments protested to the Carranza Government against this action.

A telegram received at the Mexican Embassy states that the banks have consented to have the de facto Government put an "intervenor" in each institution. It was explained at the Embassy that these "intervenors" corresponded to the American national bank examiners, but that they were to be stationed permanently in the banks.

Both of the banks have sixty days within which to bring up their specie to the amount required by the Carranza decree, and sixty days in which to redeem on presentation at par value their outstanding notes.

ARREDONDO EXPRESSES HOPE.

Believes Joint Commission Will Reach an Agreement.

Special Cable to THE NEW YORK TIMES.

MEXICO CITY, Oct. 2.—In an interview with a NEW YORK TIMES correspondent today, Eliseo Arredondo, Ambassador-designate to the United States, declared a statement that he was visiting Mexico to lay before General Carranza proposals of American bankers for a loan to this country was entirely erroneous.

Mr. Arredondo said he believed that the result of the conferences of the joint commission would be favorable to Mexico, which had justice on its side, and that the agreement arrived at would be satisfactory to both countries. Asked if he believed the political campaign in the United States would have any effect on the conferences, he replied that perhaps the contending parties would try to wield an influence, but that he felt their efforts would not cause any difficulties.

The Ambassador-designate expressed appreciation of the American people and said a great majority was with Mexico, wishing no complication with this country, since all they desired was peace.

Mr. Arredondo finally stated that the American press had wrongly interpreted the statement he made regarding Villa's death, as he had said the Villista party was completely dead with no hopes of resurrection and, regarding the bandit, he was unable to say whether Villa was dead or alive as no one could state this certainly.

TOWN LOOTED BY VILLA.

Bandit Got Recruits in Cusihuiriachic, Mining Man Says.

EL PASO, Texas, Oct. 2.—Following the battle with the Carranza troops at Cusihuiriachic Sept. 28, Francisco Villa, Jose Ynez Salazar and their joint command, left the mining town after looting it of food supplies, killing several civilians and impressing all able-bodied men into their command, a resident of the mining district who arrived here reported today.

Villa issued a proclamation in Cusihuiriachic inviting American mining men to return to Chihuahua and promising them and their property complete protection, according to two Mexican mining men from San Andres. Villa announced, they say, that he is fighting only the Carranzistas.

Two hundred Carranza soldiers left Juarez this morning on the Mexico Northwestern Railroad to reinforce the garrison at Casas Grandes. General Francisco Gonzales, commander at Juarez, will lead an expedition south from Casas Grandes against Villa, it is said.

GUARDS AT BORDER DOUBLED.

Extra Ammunition Issued to Patrols of New York Division.

Special to The New York Times.

McALLEN, Texas, Oct. 2.—All units of the New York division on detached duty guarding pumping stations or other posts along the Rio Grande tonight received orders to take extra precautions by doubling guards and outposts and issuing sixty rounds of service ammunition to every man. Men in the regimental camp here heard that their comrades on the border were getting ready for a brush and the report spread that armed bands had been seen on the Mexican side.

It was learned that these were only the heavy patrols of Carranza cavalry that Major Juan de la Flores, in command of the garrison at Reynosa, had thrown out in increased numbers a few days ago.

It is said that Carranzista troops patrolling the Mexican side of the river had instructions to watch all of the fords and ferries for bands of Mexicans.

Hauser-Bock Wedding on Oct. 9.

The marriage of Miss Gertrude Bock of this city and Paul P. Hauser of Milwaukee, Wis., will take place on Monday, Oct. 9, at the home of the bride, 527 West 110th Street. The couple will make an extended honeymoon trip in the South and West.

A Son in John H. Stewart's Home.

Mr. and Mrs. John H. Stewart of Cedarhurst, L. I., are being congratulated on the birth of a son. Mrs. Stewart was formerly Miss Marjorie C. Weeks, and she was married to Mr. Stewart in November, 1913. This is their first child.

Swift & Company's sales of Beef in New York City for the week ending Saturday, Sept. 30th, averaged as follows: Domestic Beef, 11.31 cents per pound.—Advt.

LOAN TO HUSBAND CUTS BROWN ESTATE

Daughter of Daly Advanced $1,200,000 to Him, on Which $22,314 Was Realized.

HELD SHARES OF NO VALUE

Stocks Listed as Worthless in Appraisal of Wealth of Woman Who Died in April, 1911.

Mrs. Margaret Daly Brown, eldest daughter of the late Marcus Daly and sister of Mrs. James W. Gerard, wife of the Ambassador to Germany, loaned $1,200,000 to her husband, Henry Carroll Brown, and after her death on April 29, 1911, her estate was able to collect only $22,314 in settlement. Accordingly, the estate, which would have netted about $1,500,000, was appraised yesterday at only $674,558 gross and $247,718 net.

Henry Carroll Brown, who married Miss Daly on Jan. 3, 1911, admitted the justice of his wife's claim against him. He organized the banking firm of H. C. Brown & Co., which was compelled to liquidate when the heavy indebtedness to his wife was disclosed after her death through inquiries made by Marcus Daly, brother of the decedent and executor under her will. Mr. Brown turned over all his assets except his Stock Exchange seat to apply on his wife's claims, but they yielded only the small sum mentioned.

The assets, with the amounts realized on them by the estate, were:

The husband's interest in Brookland Wood, a country estate near Baltimore, $19,732; automobile, $1,500; note to Percy H. Goodwin, partner in H. C. Brown & Co., for $122,520, on which $1,042 was realized, and note of George Brown, Jr., brother of the decedent's husband, for $90,570, on which only $40 was realized.

The decedent did not mention her husband in her will, but left her entire estate to her two children, Margaret Price Brown and Frances Carroll Brown, who are not to get their principal until they are 30 years old. They are under the guardianship of their father who, in 1913, applied in the Surrogate's Court for permission to use $24,000 a year out of the income from his wife's estate for the benefit of the children, then 11 and 6 years old respectively. Surrogate Fowler, however, allowed them only $5,000 each.

Mrs. Brown owned many thousands of shares of worthless stocks, among which were shares in mining and development companies.

WILL AIDS CHARITIES.

Income from Mrs. Thorburn's Estate Goes to Her Daughter.

The will of Mrs. Emily Thorburn, who died at Patchogue, L. I., on Aug. 16, and who lived at 117 East Tenth Street, leaves $15,000 to the Home for Incurables and $5,000 to St. Paul's Episcopal Church at Patchogue. Mrs. Thorburn, who left an estate of more than $250,000, gave the income from her residuary estate and her personal effects to her daughter, Clara M. Thorburn, and on her death the principal goes to the beneficiary's heirs.

Mary A. Dalrymple, who lived with the decedent, is to have $20,000 outright and an annuity of $2,000 so long as she lives with the decedent's daughter. Other bequests go to nephews and nieces.

SETTLE SUYDAM WILL FIGHT.

Relatives of Wealthy Realty Owner Withdraw Objections.

The litigation over the $2,000,000 estate of Lambert Suydam was settled yesterday when the relatives of the realty owner withdrew their objections to the probate of the instrument which gave the bulk of the estate to the decedent's nephew and business associate, Lambert Suydam, Jr. The other large beneficiaries were Mrs. Emilie L. Moore and Mrs. Louise S. Austin, sisters of Lambert Suydam, Jr. They contended they had been favored over Richard L. and Harry Suydam, nephews of the decedent, who opposed the will, because the contestants always considered themselves socially superior to their uncle while he lived.

The amount paid to the contestants to consent to the probate of the will was not disclosed.

A. J. Cummings Estate $1,500.

A belated appraisal of the estate of Amos J. Cummings, who died on May 2, 1902, when he was a Congressman from New York, was filed yesterday, showing that he left only $1,500 in personal property. The fact that his estate had never been appraised was disclosed recently when the estate of his wife, Mrs. Frances C. Cummings, was taxed.

O'Connor Estate's Value $1,536,800.

The estate of Thomas H. O'Connor, who was a trustee of the Emigrant Industrial Savings Bank, and who died Feb. 5 last, was appraised yesterday at $1,536,800, of which $1,114,408 was in securities. He gave from $1,000 to $5,000 each to twelve Roman Catholic institutions, and $1,000 to the Children's Society. He divided the bulk of the estate between four sons and three daughters

MARRIES BRITISH GENERAL.

Senator Lippitt's Daughter Frances Weds Moreton Foley Gage.

Special to The New York Times.

PROVIDENCE, R. I., Oct. 2.—Senator Henry F. Lippitt tonight announced the marriage of his daughter, Miss Frances Lippitt, to Brig. Gen. Moreton Foley Gage of the British Army in Paris on Saturday.

Miss Lippitt met Brig. Gen. Gage while he was attached to the British Embassy at Washington. At the outbreak of the war he volunteered, and at the present time is a cavalry officer commanding a division of Indian troops in France.

Miss Lippitt arrived in France three weeks ago. She left New York on the liner Rochambeau with Miss Katherine Dorr of Boston. Both will engage in relief work in Paris during the Winter.

Brig. Gen. Gage will return to his troops after a short furlough.

Mr. Lippitt was elected United States Senator from Rhode Island in January, 1911, to succeed the late Nelson W. Aldrich. He has two sons, Henry and John Lippitt. Mrs. George Sinnickson of Philadelphia is his elder daughter. His first wife died in 1910. In April, 1915, he married Mrs. Thomas K. Laughlin, a sister of Mrs. William H. Taft.

Benjamin Kidd.

LONDON, Oct. 3.—Benjamin Kidd, author of works on social evolution which were translated into many languages, died yesterday at his home in South Croydon, in his sixty-ninth year. He was also formerly a member of the Inland Revenue Office and had traveled extensively in the United States and Canada studying economic conditions.

Mr. Kidd was for many years a special correspondent for The London Times and wrote many books. During 1910-11 he had written articles on civilization, Darwinism, religion, and ethics. He belonged to the Saville and Athenaeum.

DINNER FOR PAIR TO WED.

Mr. and Mrs. G. F. Butterworth Entertain for Their Son and Miss Baird.

Mr. and Mrs. George Forest Butterworth gave a dinner last evening at Delmonico's for their son, G. Forest Butterworth, Jr., and his fiancée, Miss Isabel Imlay Baird, whose marriage will take place tomorrow.

The guests included besides the two guests of honor, Miss Baird's sister, Mrs. Austin Knight Neftel, and the bridal attendants, the Misses Charlotte Chalmers, Edith Wellman, Hilary Thomas, Catherine Farrelly, Mildred Boody, Helen Adams, and Geraldine Frost; also William J. Demorest, G. Hall Morris, Jr., Austin Knight Neftel, Francis H. Geer, Henry G. Hotchkiss, Samuel Murphy, Paul McQuillan, and G. Ross Kenyon and Kenneth Walser, the two last to act as ushers in place of G. Farnham, J. Kunhardt, and Truman Handy, who have not returned from Texas.

MRS. ELLIS DEAD IN LONDON.

Psychologist and Author Caught a Cold Watching a Zeppelin Raid.

Mrs. Edith M. O. Ellis, wife of Havelock Ellis, the psychologist and author, and herself a psychologist, died on Sept. 14, at her home in London, according to a letter received here yesterday by Mrs. Margaret Sanger. She died from pneumonia, which resulted from a cold caught while watching a Zeppelin raid.

Mrs. Ellis, who was a Miss Lees and was married in 1891, was the author of several books, among which were "Kit's Woman," "A Cornish Idyll," "Attainment," "My Cornish Neighbors," "The Imperishable Wing," "Love-Acre," and "Three Modern Seers." She also wrote several plays. Mrs. Ellis held advanced views on marriage and the relations between husband and wife, and was the author of several works setting forth these views.

A year ago Mrs. Ellis made an extensive lecture tour here, and the Woman's Club of Chicago had expected her to give a course of lectures there this Fall.

Her body was cremated, and her ashes, in accordance with her wishes, were scattered over Hampstead Heath, sacred to the memory of Byron, Keats, and Shelley.

DR. DOMINICK DIES AT SEA.

New York Physician Expires of Tuberculosis on the Pastores.

Dr. George C. Dominick, son of M. W. Dominick of Englewood, N. J., a member of the Stock Exchange firm of Dominick & Dominick of 115 Broadway, died at 8:25 last night on the United Fruit Company's steamer Pastores, as the vessel was passing through Ambrose Channel on her way to Quarantine. He had been ill for some time and left for a trip two weeks ago. The Quarantine doctor ascribed his death to tuberculosis.

Dr. Dominick, who lived at 70 West Fifty-fifth Street, was a graduate of Princeton University and took postgraduate courses in Berlin and Vienna. Until his health failed he was connected with Flower Hospital. Only his parents survive him.

Alexander H. Webb.

Alexander H. Webb, formerly a newspaper editor and Consul in Turkey and Manila during the Administration of President Cleveland, died on Sunday at his home, in Rutherford, N. J., in his seventy-first year. He was a native of Hudson, N. Y., and in 1873 became editor of The Danville (Mo.) Republican. Later Mr. Webb was editor of The St. Joseph Gazette, The St. Louis Morning Journal, The St. Louis Times-Journal, The Post-Dispatch, and The Globe-Democrat. While connected with The Missouri Republican he was appointed Consul to Manila. Mr. Webb went from there to India, where he became a Mohammedan, and afterward went to Turkey, where he was a friend of the Sultan. In 1898 he went to Rutherford and started The Rutherford News, which he later abandoned. His wife and three children survive him.

Francis Taylor.

Francis Taylor, a retired piano manufacturer and in his younger days well known in musical circles, died on Sunday at his home, 25 South Portland Avenue, Brooklyn, in his ninety-fourth year. Mr. Taylor was born in Norwalk, Conn. Mr. Taylor sang in the choir of the Church of the Ascension at Tenth Street and Fifth Avenue, Manhattan, for twenty-one years, and was one of the quartet that sang campaign songs in the Fremont campaign in 1856. This quartet, which consisted of Henry Camp, Joseph Mather, Bezaliel Warner, and Mr. Taylor later became known as the White Top Quartet, all being between 70 and 80 years of age. Mr. Taylor was for nineteen years Senior Warden of Christ P. E. Church in Brooklyn. He is survived by three sons, Francis, William C., and Arthur, and three daughters, Grace, Mary C., and Alice W. Taylor.

Obituary Notes.

THOMAS BRACKEN, a lawyer her for many years, died on Sunday in St. Vincent's Hospital, in his seventy-third year. He was a graduate of St. John's College and Columbia Law School.

MORRIS NASON, a pioneer furniture dealer of Brooklyn, for forty-six years in business at Fifth and Prospect Avenues, died on Sunday at his home, 7,905 Eighteenth Avenue, Brooklyn, in his seventy-fifth year. He is survived by his wife, two daughters, and three sons, Ernest M. and Peter V., who now run the business established by their father, and Theodore Nason.

Mrs. ANNIE BOYD-JOHNSON, a resident of Brooklyn for fifty years, and one of the eldest members of the Throop Avenue Presbyterian Church, died on last Saturday at the home of her sister in Lynbrook, L. I. She was 62 years old, and was born in Tarrytown, N. Y.

WILLIAM MARSHALL, 77 years old, for many years in the printing business, died at his home, 390 Decatur Street, Brooklyn, on Sunday, from heart disease. He was a native of London, England.

Mrs. MARY ELIZABETH GAFFNEY, wife of Andrew Gaffney, a retired Captain of the New York Fire Department, died yesterday at her home, 1,102 Carroll Street, Brooklyn, aged 60 years. Besides her husband, she left five daughters and two sons.

Mrs. ANNIE FOLEY, 74 years old, widow of Michael T. Foley, died on Sunday at her home, 400 Dean Street, Brooklyn. She was an old member of St. Augustine's Roman Catholic Church, Sterling Place and Sixth Avenue, Brooklyn, where funeral services will be held tomorrow morning.

Mrs. JULIA QUINLAN TURNER, wife of Percy L. Turner, is dead at her home, 230 Hart Street, Brooklyn, aged 57 years. She is survived, besides her husband, by three daughters and a son.

JAMES J. CALLAGHAN, 54 years old, a manufacturer of chemicals, and a member of Brooklyn Lodge, No. 22, B. P. O. Elks, died from heart disease on Sunday at his home, 301 Eighth Street, Brooklyn. He left a widow.

RICHARD J. GIBNEY, a clerk in the New York City Finance Department, died on Sunday at his home in Freeport, L. I., in his sixty-second year. Mr. Gibney was born in Brooklyn, and was a member of the Eighteenth Assembly District Democratic Club. He was a bachelor.

OWEN REILLY, a piano dealer, for many years in business in Brooklyn, died at his home, 190 Franklin Avenue, Brooklyn, on Sunday, in his fifty-second year. He is survived by his wife, three sons, and two daughters.

FREDERICK A. DWIGHT of 891 Park Avenue, a retired shipping merchant, and a son of the late Amos T. Dwight, a dry goods merchant here, died on Saturday at his Summer home in Seabright, N. J., in his seventy-seventh year.

ROBERT I. PATTERSON, known as the "Poet Laureate of the Grand Army of the Republic," died on Sunday at his home in Muncie, Ind., in his seventy-sixth year.

Mrs. SARAH E. CRISMAN, a life-long resident of Branchville, N. J., died on Sunday at her home there in her eighty-seventh year.

Mrs. ESTELLE A. HENDRICKSON, widow of John C. Hendrickson, died on Sunday night at the home of her son in Orange, N. J., in her fifty-first year.

Miss BARBARA BISHOP, a resident of Phillipsburg, N. J., for several years, died on Sunday at the home of her parents in her twenty-third year.

HENRY WHITE VAN CORTLANDT, a descendant of the Van Cortlandt who came here in 1638, died on Sunday at his home in Goshen, N. Y., in his sixtieth year.

Captain DEAN ARCHER of the Twenty-sixth United States Infantry, died on Sunday in Brownsville, Texas, in his thirty-fourth year.

JOHN C. DREWRY, former publisher of The Raleigh Times, and Grand Secretary of the North Carolina Lodge of Masons, died yesterday at his home in Raleigh, N. C., in his fifty-seventh year.

Mrs. MARIE GARDNER, widow of Robert Gardner of Plainfield, N. J., died on Sunday night in Roosevelt Hospital, in her fifty-eighth year.

Mrs. MARY J. GRAVES, wife of Councilman C. C. Graves of Plainfield, N. J., died on Sunday night in Flower Hospital, in her forty-fifth year.

Mrs. W. P. HAMILTON, whose husband is editor of The Wall Street Journal, died on Sunday at her home in Brooklyn. She was a member of the Woman's Club of Brooklyn, the Woman's Press Club of New York, and the Woman's Forum.

Mrs. ELIZABETH M. DOTY, widow of William H. Doty, and prominent in church work in Yonkers for years, died yesterday at her home, 182 North Broadway. Mrs. Doty was born in Scotland, March 12, 1836. She is survived by three sons.

Marriage and death notices intended for insertion in The New York Times may be telephoned to 1000 Bryant.

Born

FRANK.—Mr. and Mrs. B. M. Frank (nee Celia Gilman) of 420 Riverside Drive announce the birth of a son on Wednesday, Sept. 27.

JACOBSON.—Oct. 1, at Conroy's Sanitarium, 265 Edgecombe Av., to Mr. and Mrs. Abraham H. Jacobson, a son.

PARKER.—Mr. and Mrs. Winthrop Parker, 300 West 89th St., announce the birth of a daughter, Jeannette Washburn Kelsey Parker, on Saturday, Sept. 30, 1916.

Married.

Newark.

FITZSIMMONS—ANDERSON. — Sept. 30, May F. Anderson to James A. Fitzsimmons.

MAIER—SEEKAMP.—On Oct. 2, 1916, at the Church of the New Jerusalem, Brooklyn, N. Y., by the Rev. J. Paul Dresser, Emily Seekamp of Woodhaven, L. I., and Martin William Maier of Brooklyn, N. Y.

MENDEL—KELLER.—Mr. and Mrs. Abe Keller announce the marriage of their daughter, Maurine, to Mr. Herbert S. Mendel on Oct. 1.

TURNBULL—WOOD.—On Saturday, Sept. 30, at St. Bernard's Church, Bernardsville, N. J., by the Rev. William Lawrence Wood, assisted by the Rev. Rowland Cotton Smith and the Rev. T. C. Conover, Katherine Benedict Turnbull, daughter of Mr. and Mrs. Ramsay Turnbull of Bernardsville, N. J., to Chalmers Wood, Jr.

Died.

BOKSHITZKY.—Nathan, beloved husband of Mary Bokshitsky. After a short illness, passed away at his late residence, 381 Kosciusko St., Brooklyn, Monday afternoon, Oct. 2, 1916. Funeral Tuesday, Oct. 3, at 2 P. M. Interment Mount Zion Cemetery, Brooklyn.

BROCKMAN.—On Oct. 1, Moritz, beloved husband of Anna, and father of Mrs. Josef Saxl, Mrs. Mark Alter, Mrs. Walter Cahn, and Mrs. Samuel Reisman. Funeral from his late residence, 354 East 69th Street, Tuesday, Oct. 3, at 10 A. M. Interment private.

COPCUTT.—On Monday, Oct. 2, 1916, John B. Copcutt, beloved husband of May N. Hill Copcutt, at his residence, 429 Palisade Av., Yonkers, N. Y. Funeral service at his late residence on Wednesday, Oct. 4, at 2:30 P. M. Carriages will meet train leaving Grand Central Station at 1:14 P. M.

CUMMINGS.—At Hastings-on-Hudson, Oct. 1, Margaret Shanley, beloved wife of the late William Cummings. Funeral service at St. Matthew's Church, Tuesday, Oct. 3, at 9:30 A. M. Interment Mt. Hope.

DOTY.—At Yonkers, N. Y., on Sunday, Oct. 1, 1916, Elizabeth M. Doty, widow of William H. Doty. Funeral service at First Presbyterian Church, Yonkers, Tuesday afternoon at 3 o'clock.

DOMINICK.—At sea, on steamer Pastores, Oct. 2, George Carleton Dominick, M. D. Notice of funeral hereafter.

DREYFUS.—Oct. 2, in his 40th year, Emile, beloved son of late Aaron and Emily Dreyfus and brother of Theophile, Harry, Isaac, and Jesse. Funeral from the Chapel of Saul A. Rothschild, 2,093 7th Av., Thursday, Oct. 5, 9:30 A. M.

DURYEA.—On Monday, Oct. 2, 1916, at her home, Nyack-on-the-Hudson, in her 85th year, Frances C. Duryea, widow of the late William Duryea, daughter of the late Hamilton Littlefield and Rhoda Colver Littlefield. Notice of funeral hereafter. Oswego, (N. Y.,) papers please copy.

DWIGHT.—On Saturday, Sept. 30, 1916, at Seabright, N. J., Frederick A. Dwight, son of the late Amos Trowbridge and Clarissa Smith Dwight, and husband of Antoinette Raymond Dwight, in his 75th year. Funeral at his Seabright residence Tuesday afternoon, Oct. 3, at 4 o'clock. Interment in New Haven, Conn., at the convenience of the family.

EVANS.—Pacific Lodge, No. 233, F. & A. M. Brethren: You are hereby requested to attend Masonic funeral services of Brother Arthur R. Evans, in the Renaissance Room, Masonic Temple, 24th St., near 6th Av., Tuesday, Oct. 3, at 2 P. M.
WALTER R. BEECHER, Master.
EDWARD C. WHITE, Secretary.

FARRAGUT.—Suddenly, on Sunday morning, Oct. 1, 1916, at his residence, Ashfield, Mass., Loyall Farragut, son of the late Admiral David Glasgow Farragut, in the 72d year of his age. Funeral services at the Church of the Incarnation, Tuesday, Oct. 3, at 2 P. M. Kindly omit flowers.

FARRAGUT.—The Veteran Corps, Artillery, New York; Military Society, War of 1812. Armory, 34th St.-Park Av., New York, Oct. 2, 1916. — With profound sorrow announcement is made of the sudden death on Oct. 1 of Loyall Farragut, United States Army, a hereditary member of this corps and society and an honored member of its Council of Administration. Members are invited to attend funeral services at the Church of the Incarnation, Tuesday, Oct. 3, at 2 o'clock P. M.
ASA BIRD GARDINER,
Colonel, Commandant, President.
BENJAMIN RUSH LUMMIS,
First Lieut., Commissary, Acting Adjt.

FAUL.—William J., at his residence, 22d St. and Shore Road, Brooklyn, on Oct. 1, in the 75th year of his age. Funeral private. Kindly omit flowers.

GIBNEY.—Richard J., on Sunday, Oct. 1, 1916. Funeral from McCaw's Undertaker Parlors, 1,787 Fulton St., Brooklyn, on Wednesday, Oct. 4, at 9:30 A. M.; thence to Church of Our Lady of Victory. Interment Holy Cross Cemetery. Please omit flowers.

HILL.—George E., Esq., suddenly, at his home in Bridgeport, Conn., Sept. 30, 1916. Funeral services at his late residence, 926 Fairfield Av., today at 2:45 P. M.

HOWE.—Sons of the Revolution in the State of New York: The members of this society are requested to attend the funeral services of their late associate, Emerson Howe, at 697 West End Av., on Tuesday, Oct. 3, at 10 A. M.
ROBERT OLYPHANT,
President.

HUME.—At New Milford, Conn., Sunday, Oct. 1, Hattie Kean Hume, beloved wife of Thomas J. Hume and sister of Right Rev. Mgr. John J. Kean. Requiem mass at Church of the Blessed Sacrament, New Rochelle, N. Y., Wednesday, Oct. 4, at 10:30 A. M. Relatives and friends are invited to attend. Train leaves Grand Central Station at 9:18 A. M. Interment in Holy Sepulchre Cemetery, New Rochelle, N. Y.

HUNT.—Suddenly, at Mount Vernon, N. Y., Oct. 2, John, beloved husband of Sarah Hunt, former resident of Bronxdale. Funeral services at his late residence, 148 South 13th Av., Wednesday, at 2:30 o'clock.

JOHNSON.—Suddenly, on Saturday, Sept. 30, 1916, Morris N. Johnson in his 65th year. Funeral service at the Chapel Collegiate Church of St. Nicholas, entrance at 1 West 48th St., New York City, on Tuesday morning at 10 o'clock. Interment Hackettstown, N. J.

JOSEPHS.—Members and seatholders of Temple Israel of Harlem are requested to attend the funeral services of Mrs. Sophia Josephs, beloved wife of our esteemed member, Samuel Josephs, from the Temple, Lenox Av. and 120th St., this day, at 2 P. M., by order of DANIEL P. HAYS, President.

KEEP.—Sept. 30, at Shelter Island Heights, N. Y., Dr. J. Lester Keep of Brooklyn, N. Y. Funeral services from his late residence, 460 Clinton Av., Tuesday at 3 P. M.

KENDALL.—At East Orange, N. J., Oct. 2, 1916, Benjamin F. Kendall in his 87th year. Funeral services at Christ Church, East Orange, N. J., Wednesday, Oct. 4, at 10:30 A. M. Burial private. Please omit flowers.

LIVERIGHT.—On Oct. 1, 1916, Max Liveright of the Hotel Majestic in his 73d year. Relatives and friends are invited to attend funeral services Tuesday afternoon at 2 o'clock precisely at the parlors of Morris Rosenberg & Son, 2,000 North Broad St., Philadelphia. Interment Mount Sinai Cemetery. Kindly omit flowers.

MORAN. — At her home, River Edge, Point Pleasant, N. J., Oct. 2, 1916, Mary E., beloved wife of Joseph F. Moran. Notice of funeral hereafter.

NASON.—Morris, in his 78th year, beloved husband of Sophia C. Vollmer, at his late residence, 7,905 18th Av., Brooklyn. Funeral services Tuesday evening at 8:30. Kindly omit flowers. Interment private.

NOTMAN.—At his home, Spring Mount, Penn., on Oct. 1, 1916, Clyde, son of the late Peter and Jane C. Notman. Funeral services at Greenwood Cemetery at convenience of the family.

Died.

PEACOCK.—At his late residence, 166 East 178th St., Bronx, Charles Lee Peacock, in his 78th year. Notice of funeral hereafter. Troy (N. Y.) papers please copy.

REILLY.—On Sunday, Oct. 1, Owen Reilly, beloved husband of Mary Reilly and son of the late Philip and Ann Reilly, (nee Slevin,) County Longford, Ireland, in his 82d year. He is survived by his wife and five children. Funeral from his late residence, 190 Franklin Av., Brooklyn, on Wednesday Oct. 4; thence to St. Patrick's Church, Kent and Willoughby Avs., where a solemn mass of requiem will be offered at 9:30 a. m.

SAMISCH.—On Monday, Oct. 2, 1916, Moritz Samisch, beloved husband of Louise and dear father of Adele, Emilie, Elvira, Otto, and Arnold. Funeral from his late residence, 107 East 116th St., on Wednesday, Oct. 4, 1916, at 2 P. M. Relatives and friends, also members of Empire City Lodge, No. 42, I. O. F. S. of I., and Manhattan Lodge, No. 156, I. O. B. B., are invited. St. Louis (Mo.) and Des Moines (Iowa) papers please copy.

SAMISCH.—Members of Manhattan Lodge, 156, I. O. B. B., are requested to attend the funeral of late Brother Moritz Samisch, from 105 East 116th St., Wednesday, Oct. 4, at 2 o'clock.
S. LEVITT, President.

SANDMAN.—Jacob, on Oct. 2, beloved father of Annie Harris. Funeral from his late residence, 251 West 92d, Wednesday, Oct. 4, at 10 A. M.

SILBERSTEIN.—Sunday, Oct. 1, 1916, at Hackensack, N. J., Johanna Silberstein, beloved aunt of Rosalie Sichel Pierce and sister of Mrs. Henrietta Rosenheim. Funeral to be held from Meyers chapel, 228 Lenox Av., Tuesday, Oct. 3, at 1:30 P. M.

STROBEL.—Oct. 2, Emil L. Strobel at his late residence, 62 years of age. Funeral services New York and New Jersey Crematory, Union Hill, at 3 P. M. Wednesday, Oct. 4. Kindly omit flowers.

STUMPF.—Saturday, Sept. 30, Dorothea, widow of the late William Stumpf, in her 72d year. Funeral service at her late residence, 419 Bainbridge St., Brooklyn, Monday, Oct. 2, 8:30 P. M. Interment Lutheran Cemetery, Tuesday, Oct. 3, 2 P. M.

SYKES.—Suddenly, at Plainfield, N. J., on Sunday, Oct. 1, 1916, Elizabeth Beck, wife of the late Rev. Charles L. Sykes. Services at Grace Church, East 7th St., Plainfield, N. J., on Tuesday, Oct. 3, at 3:30 P. M. Interment private.

TOWNSEND.—In New Haven Conn., Oct. 2, 1916, Mary A. Hotchkiss, widow of Charles H. Townsend, at her residence, 234 Church St., in the 77th year of her age. Funeral at her late residence on Wednesday afternoon, Oct. 4, at 3 o'clock. Please omit flowers.

VAN CORTLANDT.—At Goshen, N. Y., Oct. 1, 1916, Henry White Van Cortlandt, son of Augustus and Charlotte Amelia Buncn Van Cortlandt, in the 59th year of his age. Funeral service will be held at St. James's Episcopal Church, Goshen, N. Y., Wednesday morning, Oct. 4, at 11:45 o'clock. Train leaves Erie station, Jersey City, at 9:26 A. M. Committal service will be held at Woodlawn Cemetery, N. Y. City, Thursday morning, Oct. 5, at 10 o'clock.

WIESHER.—On Oct. 2, 1916, at her residence, 5,000 Broadway, Dora, widow of Richard Wiesher. Notice of funeral later.

BRACKEN.—Thomas, St. Vincent's Hospital, Oct. 1. Funeral today, 10 A. M.

CHARLES.—Frank, 858 Gr

ROBINS STRENGTHEN GRIP ON PENNANT AT EXPENSE OF GIANTS

SUPERBAS ADVANCE BY BEATING GIANTS

On Ebbets Field the McGrawites Give Dodgers a One-Game Lead Over Phillies.

GOOD CHANCES IGNORED

Kauff's Strike-out with Bases Full Among Things Which Enable Robins to Win.

Having climbed due north for twenty-six straight games, the Giants have turned right around and are hotfooting it due south at a merry gait. Over at Ebbets Field, in far-off Flatbush, yesterday McGraw's record-annihilators slipped just as if they had stepped on a banana peel and tumbled to a 2-to-0 defeat, the Brooklyns, almost pennant winners, taking all the glory out of the feverish mêlée.

As everybody seemed mighty anxious to know how many games the Giants won in a row, everybody might just as well know that the Polo Grounders have now lost two games in succession. Forsooth, this baseball is an uncertain, whimsical diversion.

By throttling the Giants in yesterday's scuffle the Dodgers got something approaching a hammerlock hold on the National League's flag de luxe. Rotund Robbie's lads are now a full game in front, and if the Boston Braves trim the Phils in only two of the remaining four games, while the Dodgers take one out of the remaining three from the Giants, the titular crêpe de chine will be unfurled to the Flatbush breezes. And then maybe there won't be a lot of noise turned loose in Brooklyn. You'll need earmuffs to protect your hearing, just as sure as you're breathing.

Big Crowd for Washday.

As a rule, washday isn't much of a baseball occasion in Brooklyn, but yesterday 18,000 persons, including the Fourteenth Regiment, sat in and gloated over the Giants' downfall. Life looked brighter to Squire Ebbets last evening. He doesn't care what team loses as long as Brooklyn doesn't. Squire Ebbets made yesterday's occasion a holiday by calling it Rucker Day, in honor of old Nap, the southpaw, who has done valiant work for the Dodgers in days gone by, and can still pitch a bit. Rucker has been pitching for the Dodgers for ten years, and is one of the most popular players on the club. Yesterday's big turnout was a flattering tribute to Nap.

The Giants seemed nervous and overanxious in yesterday's game. They lacked that supreme confidence which carried them to the world's record. It must have been the presence of the Fourteenth Regiment which scared McGraw's men, because there isn't a baseball club on earth of which they are afraid. While the official score doesn't show many errors, there were plays made by Fletcher and Schupp which looked like errors, but the score gives the benefit of the doubt to the Brooklyn batsmen.

Ferdie Schupp pitched seven innings for the Giants and allowed only three hits, one of which was a fluke by Daubert, which most folks believed should have been scored an error.

A Question of Hits and Errors.

It was this questionable hit which paved the way to Brooklyn's first run. In the fourth inning, after Jimmy Johnston had ballooned to Kauff, Daubert hit a bouncer straight at Fletcher. The Giant shortstop fumbled the ball, and it rolled away from him and Daubert was safe at first. This is the rap which the official scorer called a hit. Then Hy Myers fanned, and Zack Wheat slapped a hot liner over Fletcher's roof to left field, and Daubert raced home. Cutshaw ended that session by shooting a fly to Davey Robertson.

The other questionable hit was made by Cutshaw in the seventh inning. With two down, Cutshaw rolled an easy bouncer to Schupp. The Giant southpaw stopped the ball, and, after making two or three attempts to pick it up, discovered that the runner was high and dry at the first pier. The hit didn't count for anything, because on the next play Mike Mowrey forced Cutshaw at second for the third out.

Hans Lobert was sent in as pinch hitter for Schupp at the beginnig of the eighth, and Hans responded nobly with a fly to Wheat. George Anderson, whose pitching skill has entirely deserted him, was the next hurling choice, and while he was on the slab in the eighth inning he had the wildest kind of career. His pitching went from bad to worse, and, after finally loading up the bases, he unraveled a wild pitch, which gave the Dodgers their second run.

Anderson's moist toss was working finely while Olson was at the bat, and his twists bothered Ole so much that he struck out. Miller fared better, and poked a hit to centre. Coombs rolled out to Holke, and Anderson got wild while Jimmy Johnston was facing him, and he gave James a pass. Daubert then got another one of his lucky infield hits. The ball bounced off Anderson's shoes and rolled toward Herzog, but by the time the ball was under control Daubert was safe at first, and there wasn't even standing room left on the bases.

Moist Ball Goes Wild.

While Hy Myers was at the bat one of Anderson's moist tangents went on a rampage, and, after digging a rut in the earth, the ball bounded over to the Brooklyn bench and Miller scored. In another jiffy Myers struck out.

Jack Coombs, the rare, venerable Iron Man, who has been passed down from another generation of Athletic stars, did the pitching for Uncle Robbie's boys. As on other occasions in the past, Coombs toyed with the Giants, and while his tosses didn't appear as if they would any more than break through tissue paper, the Giants were unable effectively to puncture the old boy's service. Coombs ruled as a monarch over the Giants when they lurked on the bases and threatened danger.

The New York clan had the game all laid out for it, ready to fold up and put away, in the first inning, but it fell down disappointingly when the moment of test came. After Burns had skied to Wheat in the first, Herzog got a hit through short, and went to second when Robertson beat out a tap to second base. Zimmerman hoisted a long fly to Myers, and Herzog romped to third after the catch. Fletcher was a patient young soul and got a base on balls.

The bases were filled and Benny Kauff was at the bat. Naturally, these folks who went over from New York looked to Benny to show no sign of mercy with the ball. Benny swung and chopped and sliced a half dozen fouls into the crowd, and then, when every one was holding his or her breath and had his or her eyes fixed on the fleecy clouds overhead, watching for the ball, Benny struck out.

New York had another chance to score in the seventh, when, with two gone, Holke laced a single to centre, and went around to third as Myers let the ball trickle through his feet. Rariden could have sent him home with a single, but they are still waiting for that single.

The score:

BROOKLYN. (N.)	AB	R	H	PO	A	NEW YORK. (N.)	AB	R	H	PO	A
Johnston,rf	3	0	0	1	0	Burns,lf	3	0	0	3	0
Daubert,1b	4	1	2	9	0	Herzog,2b	4	0	1	2	4
Myers,cf	4	0	0	4	0	Robertson,rf	4	0	1	1	0
Wheat,lf	3	0	1	2	0	Zimmerman,3b	4	0	2	2	1
Cutshaw,2b	3	0	1	3	2	Fletcher,ss	3	0	0	0	4
Mowrey,3b	3	0	0	3	2	Kauff,cf	4	0	0	2	0
Olson,ss	3	0	0	1	3	Holke,1b	4	0	2	7	0
Miller,c	3	1	2	4	2	Rariden,c	3	0	0	7	0
Coombs,p	3	0	0	0	0	Schupp,p	2	0	0	0	0
						Anderson,p	0	0	0	0	0
Total	28	2	6	27	9	aLobert	1	0	0	0	0
						Total	32	0	6	24	9

a-Batted for Schupp in eighth inning.

Error—Myers.

Brooklyn	0	0	0	1	0	0	0	1	0	0	—2
New York	0	0	0	0	0	0	0	0	0	0	—0

Stolen bases—Robertson, Daubert, Miller. Double play—Zimmerman, Herzog and Holke. Left on bases—New York, 7; Brooklyn, 4. Bases on balls—Off Schupp, 1; off Anderson, 1; off Coombs, 2. Hits and earned runs—Off Schupp, 4 hits and 1 run in seven innings; off Anderson, 2 hits and 1 run in one inning. Struck out—By Schupp, 5; by Anderson, 2; by Coombs, 3. Wild pitch—Anderson. Time of game—One hour and forty minutes. Umpires—Messrs. Rigler and Byron.

RED SOX RELAX, BUT WIN.

Seven Substitutes Used in Game, Still Macks Are Beaten, 4 to 2.

BOSTON, Oct. 2.—With the pennant won, the Boston Americans eased up today but nevertheless defeated Philadelphia by 4 to 2. It was a hitless shut-out during the five innings that Ernest Shore pitched for the world's champions. He was then relieved by Jones, in pursuance of Manager Carrigan's policy of giving the pitchers whom he will call upon in the world series only enough work to keep them in condition.

Most of the other Red Sox regulars were kept in for only part of the game and after the sixth inning the line-up had seven substitutes, including the veteran Heine Wagner, now employed as coach. Their playing presented an indication of the strength of the Boston reserves. The probability that Captain Jack Barry, who has been out of the game a month with a broken hand, would be able to play in the big series developed with his appearance at practice. He favored the hand in catching, but threw with considerable strength. George Foster, the convalescent pitcher, also tosed a few balls in practice today, but he is still weak. The score:

BOSTON. (A.)	AB	R	H	PO	A	PHILADELPHIA. (A.)	AB	R	H	PO	A
Hooper,rf	2	1	1	0	0	Witt,as	4	0	0	3	2
Walsh, rf	2	0	0	0	0	Grover,2f	3	0	0	3	1
Janvrin,2b	3	1	1	2	3	Thrasher,rf	3	0	1	2	0
Shorten,cf	3	0	0	1	0	Strunk,cf	4	0	2	2	0
Walker,cf	1	0	0	2	0	Schang,c	4	1	1	3	1
Hoblitzel,1b	3	0	1	9	0	McInnis,1b	4	0	0	5	1
Gainer,1b	1	0	0	5	1	Whaley,3b	3	0	0	0	0
Lewis,lf	1	0	0	1	0	King,lf	3	0	0	1	0
Hfrickson,lf	1	0	1	0	0	Johnson,p	2	0	0	1	3
Gardner,3b	1	0	1	0	2						
McNally,2b	2	0	0	0	1						
Scott,ss	2	0	0	0	0						
Wagner,ss	1	0	1	1	1						
Cady,c	3	0	0	4	0						
Shore,p	3	0	0	0	2						
Jones,p	1	0	0	1	0						
Total	30	4	9	27	10	Total	30	2	4	24	8

Errors—Henrickson, Scott, Shore, Schang.

Boston	2	0	1	0	1	0	0	0	0	—4	
Philadelphia	0	0	0	0	0	0	2	0	0	—2	

Two-base hits—Gardner, Lewis, Schang. Sacrifice hits—Thrasher, Janvrin, Grover. Sacrifice fly—Gardner. Double play—Lewis and Cady. Left on bases—Philadelphia, 4; Boston, 7. First base on errors—Philadelphia, 2. Bases on balls—Off Johnson, 3; off Shore, 1. Hits and earned runs—Off Johnson, 9 hits and 3 runs in eight innings; off Shore, no hit and no run in five innings; off Jones, 4 hits and 2 runs in four innings. Struck out—By Johnson, 1; by Shore, 1; by Jones, 1. Time of game—One hour and sixteen minutes. Umpires—Messrs. O'Loughlin and Evans.

Baggs and Campbell Win Title.

Frederick C. Baggs and William A. Campbell yesterday won the doubles championship of the West Side Tennis Club, defeating J. C. Tomlinson, Jr., and C. W. MacMullen on the Forest Hills courts, 6—2, 6—1, 6—3.

BASEBALL TO-DAY, 3 P. M. N. Y. Americans vs. Washington. Polo Grounds. Adm. 50c. —Adv.

Odds Favor Brooklyn's Pennant Chances as National League Crisis Nears End

Old Jack Coombs and big Ed Reulbach—one fighting to keep his team in the lead and the other, with memories of happy days spent as a member of the Brooklyn team, struggling to check the Phillies—struck blows in behalf of the Robins yesterday which now makes it a three-to-one proposition that the National League pennant will hang over Ebbets Field next season.

When Grover Cleveland Alexander, a pitching marvel, came out of an apparent slump and shut out the Braves in Philadelphia yesterday, he put the Phillies in front in the National League race by the margin of a single point. But when Reulbach came back in the second game and let down the present champions with one run while his mates were making four, and when Jack Coombs, the cool, clever veteran with an arm of iron and a world of nerve, toppled the Giants in their tracks at Ebbet Field, Brooklyn again went to the top of the pile and is leading today by a full game. Brooklyn now has won two more games than the Phillies and has lost an equal number.

Before yesterday's game it was necessary for the Robins to win three out of four from the Giants if Philadelphia took four out of six from Boston in order to have the flag wave in Brooklyn Today the Dodgers need only to win a single game from the Giants, provided the Braves win two out of the next four from Philadelphia.

The failure of Philadelphia to win both games yesterday and the failure of the Giants to stop Brooklyn puts an entirely different complexion on the jumbled complex situation in the National League, and all the laws of mathematics now favor the Robins' chances to win.

Philadelphia used its two trump cards yesterday, it seems, in Alexander and Boston. Brooklyn still has its one best bet to spring on the Giants—Rube Marquard—who pitched wonderful ball against the Moranites in the second game of the double-header in Brooklyn on Saturday. Should Philadelphia win only one game of its remaining four, Brooklyn could afford to lose the three games it still has to play with the Giants and still be the National League's nominee to meet the Boston Red Sox in the world's series.

Should it so happen that Brooklyn wins one out of three from the Giants and Philadelphia three out of four from Boston, Brooklyn would finish with one more victory than Philadelphia.

Boston is out of the running. There is now no possibility of the Braves winning. Their hope rested in capturing six games from the Phillies while the Giants were taking four straight from Robby's men, and this hope was dashed to pieces yesterday.

The standing of the two leading teams is as follows:

	Won.	Lost.	P. C.
Brooklyn	92	59	.60927
Philadelphia	90	59	.60402

Here are some of the combinations which might result from the next three days' play:

Brooklyn can win the pennant by taking one out of the three from New York if Philadelphia wins one out of four from Boston, for the final standing would be:

	Won.	Lost.	P. C.
Brooklyn	93	61	.60280
Philadelphia	91	62	.59477

Again, Brooklyn can triumph by winning two out of three if the Phillies break even, for the standing would then be:

	Won.	Lost.	P. C.
Brooklyn	94	60	.61039
Philadelphia	92	61	.60130

And then again, Brooklyn would oppose the Red Sox if it swept the Giants in three games while Philadelphia was taking three out of four, with the standing as follows:

	Won.	Lost.	P. C.
Brooklyn	95	59	.61688
Philadelphia	93	60	.60784

Philadelphia could not even win by taking four straight if Brooklyn wins three more, and would finish half a game behind, with the following result:

	Won.	Lost.	P. C.
Brooklyn	95	59	.61688
Philadelphia	94	59	.61437

Another way Brooklyn can win the pennant is by losing all three to New York if Philadelphia loses three out of four, for then they would finish as follows:

	Won.	Lost.	P. C.
Brooklyn	92	62	.59740
Philadelphia	91	62	.59477

Reversing the argument of figures, there are two ways Philadelphia can win the pennant. One if to win three out of four from the Braves, if the Giants take two out of three from Brooklyn, and then the finish would be:

	Won.	Lost.	P. C.
Philadelphia	93	60	.60784
Brooklyn	93	61	.60389

The other is for Brooklyn to drop all three with the Giants while Boston and the Phillies split even on their four remaining contests, and then the Quakertown players would triumph with this standing:

	Won.	Lost.	P. C.
Philadelphia	92	61	.60130
Brooklyn	92	62	.59740

There is a much stiffer task facing the champion Phillies now than at any previous time this season. Boston still has Rudolph, Nehf, Tyler and Hughes to fling against them, but Pat Moran must combat with Rixey, who is erratic, although a fine pitcher when steady; Kantlehner, the former Pirate southpaw; Mayer, Bender, and several others of less importance. The odds, so far as the pitchers are concerned, are with Boston. Alexander cannot come back for another day, unless in desperation Moran should attempt to use him this afternoon. Robby has Marquard to shoot against the Giants, or Sherrod Smith, who has pitched good ball late this season. Cheney has also been effective against New York, and Pfeffer as well.

It was not strange that Brooklyn should beat the Giants yesterday. The game was the thirteenth out of the eighteen played between the teams that the Robins have won.

There will be no change in leadership in the National League today unless the Giants beat Brooklyn while the Phillies are winning two from Boston. Such a happening would give Philadelphia half a game advantage with 92 won, 59 lost, against 92 won, 60 lost for Brooklyn. If the Robins lose and the Braves get a fifty-fifty split, Brooklyn would lose half a game of its full game margin but would still hold that lead.

If Philadelphia lost two to the Braves and the Dodgers won, Brooklyn would lead by two games and a half, and even if they lost the two games they would still have to play with New York while Philadelphia won two more, the Robins would hold a half-game advantage on next Thursday night.

It appears likely that the opening game of the world's series will be played at Braves Field in Boston beginning Oct. 10 or 7. The suggestion has been made to the National Commission that the usual formality of tossing a coin for the privilege of staging the initial contest be dispensed with this season and the first two games awarded to the Boston Americans. The suggestion is put forward by the officials of the latter club and will in all probability be adopted by the commission, if acceptable to the National League club owners, who are considering the proposition.

FAVORED PHILLIES JOLTED BY BRAVES

Even Break Leaves Moranites with Only a Fighting Chance to Overtake Dodgers.

Special to The New York Times.

PHILADELPHIA, Penn., Oct. 2.—The Phillies' pennant chances had a setback this afternoon when they split a double-header with the Boston Braves while the Dodgers were beating the Giants.

Al Demaree pitched the second game, after Alexander had shut out the Braves in the opening encounter, and he lost it by a score of 4 to 1. The curving cartoonist performed creditably on the mound, allowing only six hits in the seven innings he officiated, but bad breaks in his defense at critical stages of the contest precipitated his defeat.

A crowd that jammed the stands and the bleachers, leaving no seat or standing space unoccupied, rooted hard for Philadelphia to win, but the efforts of 20,000 voices could not break the spell. That single defeat would not have hurt so much had the record-smashing New York Giants come up to expectations and dealt a blow to Brooklyn.

From a favorite the Phils were converted into a contender with only a fighting chance as a result of the day's unexpected results. Although the race has three days more to go, in which time the men of Moran will be engaging the Braves in four games and the Dodgers will be battling with the Giants three times, legions of Philadelphia now are not so confident.

Brooklyn's lead soared from a half to a full game, a margin that resembles the size of a mountain.

As was feared, the absence of Shortstop Bancroft, who may not play another game until 1917, had its effect upon the Phillies and their chances. So well did Alexander perform in the opening engagement that a star of the Bancroft type was not missed, but things were different with Demaree pitching in the nightcap battle. Three of the four Boston runs, exactly their margin of triumph, could be traced to the absence of Bancroft. Milt Stock performed as well as could be expected, but he was far from being a Bancroft.

Fat Moran treated the capacity crowd to a surprise when he assigned Alexander to go in quest of the victory. Alexander worked only last Saturday at Brooklyn, and the fans never dreamed that he would come back to pitch his third game since last Thursday. Opposed to Alex was Pat Ragan.

Snodgrass greeted Grover C. with a drive to centre that Paskert held to a single by brilliant fielding. Maranville sacrificed, but nothing came of this spurt, because Alex dusted off the next two Braves. With one down in the Phils' half of the opener, Byrne singled to left. Stock hoisted a fly back of second that appeared to be easy for Snodgrass, but he muffed it. Byrne had hugged first, and was easily thrown out at second. Stock expired stealing. The Phils pushed over a run in the second. Whitted started with a scorching double to left centre. Cravath moved him to third on a sacrifice. Luderus pumped a double to the flag pole, Whitted depositing a run.

George Stallings rushed three pinch-hitters into the breach in the eighth. With two down, Collins reached first by virtue of Stock's error. Magee, batting for Ragan, was the third out on a fast play by Byrne. Two were down in the Braves' ninth when Wilhoit beat out a hit to Stock, the third and final blow of the Braves. The curtain was rung down on Alexander's thirty-third conquest and sixteenth shutout when Konetchy forced Wilhoit at second.

Boston jumped away to a one-run lead in the opening session of the second game because of a bit of loose fielding by Milt Stock, substituting for the injured Bancroft. Snodgrass started with an infield hit. Maranville sent an easy chance to Stock, but Milt fumbled it with a double play in sight. Wilhoit lined to Stock, whose throw to Niehoff doubled Snodgrass off second. A solid single to right by Konetchy sent Maranville to third. The Boston rabbit scored on an attempted double steal.

A bad-bounding poke by Snodgrass was a break that enabled the Braves to tally two after two men were out in the seventh, increasing their lead to three runs.

Cravath started the Phils' last round auspiciously with a single to right, but the next three hitters were flagged, and it was an untimely defeat for the men of Moran.

The scores:

FIRST GAME.

PHILADELPHIA. (N.)	AB	R	H	PO	A	BOSTON. (N.)	AB	R	H	PO	A
Paskert,cf	4	0	1	2	0	Snodgr's,cf	4	0	1	4	1
Byrne,3b	1	0	1	0	3	Mar'ville,ss	3	0	0	2	3
Stock,ss	4	0	1	1	3	Wilhoit,rf	4	0	1	0	0
Whitted,lf	4	1	1	3	0	Konetc'y,1b	4	0	1	11	0
Cravath,rf	2	0	0	0	0	Smith,3b	3	0	0	2	3
Luderus,1b	3	0	1	14	1	Chappelle,lf	3	0	0	0	0
Niehoff,2b	3	0	0	4	7	Egan,2b	2	0	0	2	2
Killifer,c	3	1	1	3	0	Fitzp'ck,2b	0	0	0	0	0
Alexander,p	2	0	0	0	3	Gowdy,c	2	0	0	3	1
						Blackburn,c	0	0	0	0	0
						Ragan,p	2	0	0	0	3
						Alien,p	0	0	0	0	0
						aCasidy	1	0	0	0	0
						bCollins	1	0	0	0	0
						cMagee	1	0	0	0	0
Total	26	2	6	27	17	Total	30	0	3	24	13

a-Batted for Egan in the eighth inning. b-Batted for Gowdy in the eighth inning. c-Batted for Ragan in the eighth inning.

Errors—Stock, Maranville.

Philadelphia	0	1	0	0	1	0	0	0	0	—2	
Boston	0	0	0	0	0	0	0	0	0	—0	

Two-base hits—Whitted, Luderus, Killifer. Stolen base—Paskert. Sacrifice hits—Maranville, Byrne, (2.) Cravath, Alexander. Double play—Maranville, Egan and Konetchy. Left on bases—Boston, 4; Philadelphia, 5. First base on errors—Boston, 1; Philadelphia, 1. Base on balls—Off Ragan, 1. Hits and earned runs—Off Ragan 5 hits and 2 runs in seven innings; off Allen, 1 hit and no runs in one inning. Struck out—By Ragan, 3; by Alexander, 1. Time of game—One hour and twenty minutes. Umpires—Messrs. O'Day and Emslie.

SECOND GAME.

BOSTON. (N.)	AB	R	H	PO	A	PHILADELPHIA. (N.)	AB	R	H	PO	A
Sn'grass,cf	4	1	3	4	0	Paskert,cf	4	0	0	2	0
M'anville,ss	3	1	0	2	3	Byrne,3b	4	0	0	1	4
Wilhoit,rf	3	0	1	2	0	Stock,ss	4	0	1	5	3
K'netchy,1b	3	0	2	10	2	Whitted,lf	3	1	0	1	0
Smith,3b	4	0	0	1	2	Cravath,rf	4	0	2	0	1
Chapelle,lf	4	0	0	3	0	Luderus,1b	4	0	0	12	1
Egan,2b	4	0	0	2	2	Killifer,c	4	0	1	5	2
Gowdy,c	3	1	2	6	0	Niehoff,2b	4	0	1	3	7
Reulbach,p	3	1	0	1	3	Demaree,p	2	0	0	0	0
						Bender,p	0	0	0	0	0
Total	31	4	8	27	12	aCooper	1	0	1	0	0
						bDugey	1	0	0	0	0
						Total	34	1	6	27	18

a-Batted for Demaree in the seventh inning. b-Ran for Cravath in the ninth inning.

Error—Smith, Gowdy, Stock, Whitted.

Boston	0	0	0	0	0	0	1	0	0	—1	
Philadelphia	0	1	0	0	0	0	0	0	1	—2	

Stolen base—Killifer. Sacrifice hits—Maranville, Konetchy. Double plays—Stock and Niehoff, (2.) First base on errors—Boston, 1; Philadelphia, 1. Bases on balls—Off Reulbach, 1; off Demaree, 2. Hits and earned runs—Off Reulbach, 6 hits and 1 run in 9 innings; off Demaree, 6 hits and 2 runs in 4 innings; off Bender, 2 hits and no runs in 2 innings. Hit by pitcher—By Demaree, (Reulbach.) Struck out—By Reulbach, 2; by Bender, 1. Time of game—One hour and forty minutes. Umpires—Messrs. O'Day and Emslie.

Smith Will Meet Cox Tonight.

Gunboat Smith, the California heavyweight who has showed a surprising return to form in his most recent boxing contests, will oppose Joe Cox, the Springfield, Mo., heavyweight, in the principle bout of ten rounds this evening at the Broadway Sporting Club of Brooklyn.

A good card of bouts has been arranged for the weekly show of the Hunts Point A. C. tonight. The main ten-round bout will bring together Johnny Harvey, the Italian lightweight, and Harry Pierce of Brooklyn. In the other ten-round bout Young Rosner will make his first local appearance since his return from London against Willie Astey of the West Side.

BASEBALL

Yesterday's Results.

NATIONAL LEAGUE.

Brooklyn, 2; New York, 0.

Philadelphia, 2; Boston, 0.
(First game.)

Boston, 4; Philadelphia, 1.
(Second game.)

AMERICAN LEAGUE.

New York, 5; Washington, 1.

Boston, 4; Philadelphia, 2.

Standing of the Clubs.

NATIONAL LEAGUE.

	Won.	Lost.	P.C.
Brooklyn	92	59	.609
Philadelphia	90	59	.604
Boston	86	62	.581
New York	85	64	.570
Chicago	67	86	.438
Pittsburgh	65	89	.422
St. Louis	60	93	.392
Cincinnati	60	93	.392

AMERICAN LEAGUE.

	Won.	Lost.	P.C.
Boston	91	61	.599
Chicago	89	65	.578
Detroit	87	67	.565
New York	78	74	.513
St. Louis	79	75	.513
Washington	76	75	.503
Cleveland	77	77	.500
Philadelphia	34	117	.225

Where They Play Today.

NATIONAL LEAGUE.

New York at Brooklyn.
(Game starts at 3 P. M.)

Boston at Philadelphia.
(Two games.)

AMERICAN LEAGUE.

Washington at New York.
(Game starts at 3 P. M.)

Philadelphia at Boston.

CATCHING STAFFS IN WORLD'S SERIES

Fullerton Compares the Men Behind the Bat for Red Sox, Dodgers, and Phillies.

CATCHING STAFFS.

AMERICAN LEAGUE.

Against Philadelphia.

	Value. Offense.	Defense.	Total.
Red Sox	238	414	652

Against Brooklyn.

	Value. Offense.	Defense.	Total.
Red Sox	251	420	671

NATIONAL LEAGUE.

Against Red Sox.

	Value. Offense.	Defense.	Total.
Philadelphia	229	418	647
Brooklyn	241	382	623

By HUGH S. FULLERTON.

This world's series doping is enough to set a fellow crazy. Here I started in to calculate the comparative strengths of the pitchers and catchers of the Boston Red Sox and the Phils and Dodgers. (This was before it became certain which team would grab the National bunting.) I was all set with the idea that the Red Sox would certainly show undoubted superiority over their rivals.

The figures reveal the superiority all right, but it is so confounded slight that an accident or a bit of luck either way might change it entirely. It is very close figuring, and it requires some odd doping on all the men involved. The thing that puts me right up against it is Carrigan, himself. Carrigan would not, under ordinary circumstances, essay to catch in the world's series, believing he can do his team more good as a bench manager, but, with Barry out of the game and the team in need of a directing general on the field, he is almost compelled to take his turn and work with the toughest of his pitchers in order to steady them and direct the field work of his men.

If Barry is able to get into the battles, Carrigan can breathe a sigh of relief and attend to other duties. That makes tough figuring, for, to calculate the strength, either offensive or defensive of any team, it is necessary to know who, in all probability, will catch the games. I have made a composite of Carrigan, Cady, and Thomas, and figure Cady to carry the bulk of the work, probably catching three games if the series goes to five or six.

Carrigan May Catch for Ruth.

Carrigan has a theory, (and a sound one,) that one catcher is better with some pitchers than with others. His catchers and pitchers have for years worked in pairs, and this season he has adhered to his system as closely as possible. You may figure Cady to catch Shore, and Thomas will probably work with Foster, but the chances are that old Father Carrigan will be in there himself to handle his baby wonder, Ruth.

Carrigan is heavy, has slowed down, and is not in the best of condition. Besides, in spite of his present shortage of antelope assets, he is there with the punch and can help break up games. Cady has slumped frightfully as a batter, and he hadn t far to slump at that, while Thomas is not a great hitter, either.

The catchers of the Red Sox are not liable to do much damage to the pitching of Alexander or Jack Coombs or Pfeffer, but they may harm some of the other pitchers to a considerable extent.

The defensive ability of Boston's and the Phillies' catchers is one of the remarkable features of the dope. In calculating the strength of teams, I figure the offensive part of the game at 62 per cent., and the defensive at 38 per cent. Each position, of course, differs in value, and I figure the catcher worth 14 per cent. of the total team strength. In this doping, we find that the catchers of both the Phils and the Red Sox figure to be worth more than the average value of their position on defensive end, while the Brooklyn squad is below the average in strength.

The Brooklyn Club will rely upon Chief Meyers in the series. He is their best bet, of course, although never a great backstop and one who held his job with the Giants for years through his hitting power. He still is the ranking batting catcher of the world's series aspirants, with the exception of his team mate, Miller, who is quite a swatter. You may figure safely that, if the series is a six-game one, the Indian will catch four and Miller two, should Brooklyn break in.

Robin Catchers Good Hitters.

This pair figures stronger in attack than any of the others and much weaker in defense. On total value, they rank below either of the others. But, supposing this series develops into a slugging match after the first two games, what then? Immediately the hitting power of Brooklyn's catchers would tell greatly, and they would become even more valuable than the Red Sox squad. If it is a pitchers' series, as such series usually are, then Brooklyn's strength ebbs rapidly.

The Philadelphia pair ranks well up in catching. Killifer is not the backstop he was a few years ago. His arm, while it has come back to a large extent, is not as strong as formerly. Burns, forced into the series last season because of Killifer's bad arm, caught a creditable brand of ball. He muddied up Alexander's second game in bad shape, and had an attack of the panics. But the experience helped him wonderfully. He has caught better this year as a result and shown more confidence. He no longer is "second catcher," but the team mate of Killifer, and the moral effect has been good.

Tomorrow we will tackle the pitchers. After all, pitchers are mostly the whole thing in a series like this, and it is only when the boxmen wabble or weaken that the other points of strength or weakness of a team become glaringly evident. The comparison of the pitchers ought to show us a lot about the team strengths. I have tried not to hint what my figures will show, but the truth is I had to dope the pitchers first before starting to figure the strengths of the other positions. I can promise some surprises, especially to you fellows who look only at the won and lost games.

(Copyright, 1916, by Hugh S. Fullerton.)

YANKEES WIN ON RETURN.

But Only a Few Fans Watch Them Beat Senators at Polo Grounds.

The multitude that witnessed the end of the Giants' winning streak on Saturday was sadly missed when the Yankees came back to the Polo Grounds yesterday for a game with the Senators, which resulted in an easy victory for the home team by the score of 5 to 1. Furthermore, a large percentage of the 500 persons present gazed as intently at the score board which denoted the progress of the crucial contests in the National League race as they did at the scrap that was going on before their eyes.

Boy Shawkey took full advantage of the opportunity to run his total of victories for the season up to twenty-three, and there never was a time that the southpaw was in danger. Two comparatively new hurlers were opposed to him, and they suffered badly from the vigorous stick work of the home batters. Thomas, a recruit from Des Moines, was the man selected to hold the Yankees down, but after ten hits had been gathered in seven innings he was replaced by Goodwin, a semi-pro from Virginia.

Shawkey was in command of the situation throughout, and held the men from the Capital hitless until Menoskey connected with a ball that shot along the right field foul line for two bases in the fourth inning. This led to the only run made by the visitors and Shawkey finished the fray with only three safeties marked up against him.

To help along the Yankees there was plenty of loose fielding. In the second inning Baker singled to centre and Menoskey kicked the ball away from him so that the home run king was able to go to third. Hendryx was allowed to reach first without the formality of taking a crack at the ball, and Gedeon singled to left, scoring Baker. The Washingtonians began to show a little life then, for on Walter's bunt to the pitcher Hendryx was caught at third. Shawkey hit to Shanks, who stepped on the second bag, disposing of Gedeon, and then tossed to Judge, who retired Shawkey.

There was more activity by New York in the fourth, when Pipp singled back of second and Baker followed with a neat single over the central bag. Hendryx responded to the call for a hit and broke the tie by doubling to left field, scoring Pipp and leaving Baker on third. Gedeon was out in a short fly to left, and Thomas, anticipating that Walters contemplated hitting the ball, purposely passed him, filling the bases. Then Shawkey hit to Leonard, and Baker was caught racing to the plate and the ball was relayed in time to nip Shawkey at first.

Pipp was again the aggressor in the sixth with a single to right. Baker beat out a slow grounder to Foster and on a poor throw Pipp went to third. Hendryx flied out to right and Pipp came home. Baker scored on a squeeze play. Shanks was responsible for the final run scored by the Yankees in the eighth. After Aragon was thrown out by Foster, Hendryx received a free trip and when Gedeon singled to second Shanks d

MEDAL GOES TO MRS. HURD IN WOMEN'S NATIONAL GOLF TITLE TOURNAMENT

MRS. HURD MEDALIST AT BELMONT LINKS

Former Dorothy Campbell Conjures Tricky Greens for an 86 in Qualifying Round.

FAVORITES COME THROUGH

Miss Bishop, Mrs. Gavin, Miss Stirling, and Others Gain Right to Play for Women's Title.

Card of the Belmont Springs Course.

Hole—	1	2	3	4	5	6	7	8	9	Out
Distance—	383	198	339	500	137	412	425	380	360	3,113
Bogey—	4	3	4	5	3	5	5	5	4	38
Hole—	10	11	12	13	14	15	16	17	18	Out
Distance—	367	371	363	380	417	385	114	367	567	3,124
Bogey—	5	3	4	5	5	4	3	4	4	39

Total distance—6,237.
Total bogey (Massachusetts rating)—77.

Special to The New York Times.

BOSTON, Mass., Oct. 2.—Mrs. J. V. Hurd of the Pittsburgh Field Club won the qualifying round of the women's national amateur golf championship over the course of the Belmont Springs Country Club today from a field of fifty-eight starters, with a card of 42, 44—86. She was the only golfer in the field to get below the 90 mark, as the tricky greens and baked condition of some parts of the course kept most of the good scores hovering between 90 and 100.

Although Mrs. Hurd's name has not been familiar in golf tournaments of late, her victory in the qualifying round can in no way be called a surprise when it is remembered that as Dorothy Campbell she won more distinction on the links than any other woman golfer here or abroad. She was twice American title holder, twice Canadian champion, and twice winner of the British title. Moreover, she held all three distinguished positions in a single year, 1909.

All the favorites for the title qualified well up in the championship thirty-two, the highest score to qualify being that of Mrs. Harry A. Knox of Oxford with 102. Miss Georgeanna M. Bishop of Brooklawn, former national title holder; Mrs. W. A. Gavin of Taconic, women's Eastern champion, and Mrs. John H. Lapham of San Antonio tied for second place with scores of 90. Miss Alexa Stirling of Atlanta, the young Southern champion, had a spell of wildness from the tees and finished her round with a 92. Miss Elaine Rosenthal of Ravisloe, former Western champion, had the same figure, and Miss Marion Hollins, former metropolitan champion, was two strokes worse, at 94.

Draw Joins Good Players.

The draw for the match play rounds has placed six fine players in close proximity in the middle of the lower half. Three of them must drop out tomorrow in the first round of match play. In the first of these matches Miss Hollins will encounter Mrs. Leila C. Stockton of Somerville, winner of many low gross prizes in the one-day tournaments this season in the metropolitan district and medalist in the women's metropolitan championship at Baltusrol. In the second match Mrs. Gavin is drawn against Miss Bishop, and either a former national champion or a present Eastern champion will be eliminated by tomorrow evening. The third match finds the hopes of the East conflicting with the hopes of the West, with Miss Elaine Rosenthal, the young golfer from Ravisloe, former Western champion, bearing the wishes of the Westerners, while Miss Fanny Osgood, a former national champion, is upholding the prestige of the Boston district as well as she can.

In winning the low score medal Mrs. Hurd played steady rather than sensational golf, even if she did slip in a six-foot putt for a 2 on the 114-yard sixteenth hole. She confined her attentions and her efforts to playing on the fair green, with only an occasional stopover in a sand trap or bunker. On the 137-yard fifth hole she rimmed the cup on her second shot, taking a 3, but one of her rare visits to a bunker on the sixth hole gave her a 6 to balance it. She added another 6 on the seventh hole by putting a ball out of bounds over a fence to the left, and reached the turn in 42.

On the tenth hole she was trapped again and took a 6, but she saved a shot with a good putt on the twelfth hole that brought her a 4. The remainder of her journey was ordinary except for the 2 on the sixteenth, and she made the inward journey in 44, for a total round of 86. Mrs. Hurd's card was as follows:

Out .....5 4 4 5 3 6 6 5 4—42
In .....6 5 4 5 6 6 2 5 5—44—86

Miss Stirling Not at Her Best.

In view of her recent victory over the present national champion, Mrs. C. P. Vanderbeck of the Philadelphia Cricket Club, at Huntingdon Valley, Miss Stirling, the Southern champion, drew the largest gallery of the day. She started by hooking her approach to the first green, but for the rest of the journey she displayed the opposite fault and found continual trouble through a disconcerting slice. She sliced the next four tee shots in succession without any great disadvantage to her score, as she recovered well to the green on each occasion. On the sixth hole she put her drive into a bunker, came out well, pitched her third beautifully to the green, and missed a three-foot putt for her 4. A long drive on the seventh hole was spoiled by three putts on the green, and her pitch shot to the eighth green on the hillside struck at the top of the embankment and rolled back down the hillside. Her worst moment, however, was on the ninth green where she missed a putt about one foot long and took a making the outward journey in 46 strokes.

Her inward journey was chiefly notable for the frequent requirement of three putts to hole out when nicely on the green. She was not alone in her inability to control the smallest child putt this long, for Miss Fannie Osgood reported seven three-putt greens in succession with a flying start of four putts on one green. After hooking her tee shot to the left of the sixteenth green into a little hollow, Miss Stirling chipped up within a yard of the pin and holed out for a 3. Her second shot on the seventh found her in the woods, but she got a five on the hole, and she closed her round appropriately by taking three putts on the home green, giving her 92 for the round.

Miss Marion Hollins of Westbrook, the most prominent metropolitan entry, had a fine round with the exception of two deadly holes that completely wrecked her score. On the 500-yard fourth she was short of the green in 3 with an easy pitch to the pin. For some unaccountable reason her next shot went off at right angles and landed wrong side up in a trap, and when the ball was finally coaxed into the cup, Miss Hollins wrote down an 8 on her score card.

From the seventh tee only the longest drivers were getting beyond a road that cuts across the course at this point. Miss Hollins carried to the road and stuck there. Her second shot jarred the ball a little, but it still stuck to its original position. A third shot weakened its resolution, and the fourth got it well started toward the green and meant another 8 for Miss Hollins's score card. Aided materially by these two holes, she was 50 to the turn, and made the inward journey in 44, for a total of 94.

Mrs. Gavin Poor with Irons.

Mrs. Gavin, who was regarded as a probable medalist, was getting wonderful length from the tees, considering that her strength usually lies in her short game, but poor control of her irons to the green cost her many strokes. Mrs. Stockton, with whom Mrs. Gavin played, is by no means a short hitter, but the little Englishwoman was leading her at times by thirty and forty yards from the tee.

Mrs. Gavin was bunkered on her tee shot at the second hole, and she completely flubbed her drive at the third. She topped it into a road, and after climbing up a pair of stairs the ball landed high and dry in a fine position on the bank. She should have taken a 5 on the hole, but she missed a short putt and took a 6. Her second shot on the long fourth hole was hooked, and it landed up against a stone wall behind a tree. She reached the turn in 44, and from the sixth to the fifteenth hole she had a string of 5s, varied only by a 6 on the tenth, where she took three putts. On the seventeenth she put her second shot into the water, and, thinking discretion the better part of valor, she dropped back for a penalty stroke instead of playing the ball where it was. Her 46 on the inward journey gave her a 90 for the round.

The summaries:

CHAMPIONSHIP THIRTY-TWO.

Mrs. J. V. Hurd, Pittsburgh	42	44—86
Mrs. W. A. Gavin, Taconic	44	46—90
Mrs. J. H. Lapham, San Antonio	41	49—90
Miss Georgianna M. Bishop, Brooklawn	43	45—90
Mrs. Caleb Fox, Huntingdon Valley	46	45—91
Miss Alexa Stirling, Atlanta	46	46—92
Miss Elaine Rosenthal, Ravisloe	47	45—92
Miss Mildred Caverly, Philadelphia	47	46—93
Mrs. Leila C. Stockton, Somerville	47	46—93
Mrs. E. H. Baker, Jr.	48	45—93
Miss Marion Hollins, Westbrook	50	44—94
Miss Frances D. MacCarthy, Woodland	48	47—95
Mrs. E. W. Daley, Oakley	51	44—95
Miss Edith Chessbrough, Burlingame	49	46—95
Mrs. Charles R. Rowley, Oakley	46	49—95
Miss Laurie Baker, Pleasanton	49	47—96
Mrs. G. Henry Stetson, Huntingdon Valley	48	48—96
Mrs. T. E. Forrest, Knollwood	48	51—99
Mrs. S. A. Herzog, Fairview	46	50—96
Miss Mildred Smith, Evanston	49	48—97
Mrs. F. C. Latis, Cincinnati	50	47—97
Miss Ethel M. Campbell, Philadelphia	48	49—97
Mrs. Charles C. Auchincloss, Piping Rock	50	48—98
Miss Louise Witherbee, Port Henry	51	47—98
Miss Eleanor Allen Oakley	47	52—99
Miss Fanny C. Osgood, Brookline	49	50—99
Miss Alice Sargent, Brooklyn	48	51—99
Mrs. G. M. Martin, Stoke Poris, England	49	50—99
Mrs. T. Huchnall, Forest Hill	47	52—99
Mrs. G. W. Roope, Bridebury	48	51—99
Miss Eleanor T. Chandler, Huntingdon Valley	50	51—101
Mrs. Mary A. Knox, Oxford	53	49—102

The Draw, Upper Half.—Mrs. Roope vs. Miss Kaiser, Miss Allen vs. Mrs. Forrest, Miss Witherbee vs. Miss Campbell, Mrs. Hurd vs. Mrs. Hucknalls, Miss MacCarthy vs. Miss Caverly, Mrs. Letts vs. Mrs. Rowley, Mrs. Fox vs. Mrs. Martin, and Miss Sargent vs. Miss Chandler.

Lower Half.—Mrs. Herzog vs. Mrs. Auchincloss, Miss Smith vs. Mrs. Knox, Mrs. Stockton vs. Miss Hollins, Miss Bishop vs. Mrs. Gavin, Miss Rosenthal vs. Miss Osgood, Mrs. Daley vs. Miss Chessbrough, Miss Stirling vs. Mrs. Baker, and Mrs. Stetson vs. Mrs. Lapham.

OTHER SCORES.—Miss Constance Roberson, Knollwood, 54, 58—102; Miss Ruth Hichborn, Lexington, 52, 51—103; Mrs. Ralph Hammer, Flushing, 51, 53—104; Miss Mary Pierce, Chestnut Hill, 50, 55—105; Mrs. G. R. Johnson, Braeburn, 48, 57—105; Miss Ermestine Pearce, Skokie, 54, 51—105; Mrs. John W. Douglass, Westmoreland, 56, 50—106; Miss A. Wilson, Woodland, 55, 51—106; Mrs. Charles Braffett, Hinsdale, 51, 56—107; Miss Marjorie Wingate, Commonwealth, 56, 51—107; Mrs. Richard C. Payson, Portland, 56, 51—107; Mrs. S. Wall, Fairview, 58, 49—107; Miss E. Sherburne, Belmont Springs, 52, 56—108; Mrs. P. W. Swan, Tainuk, 55, 53—108; Mrs. F. W. Batchelder, Braeburn, 55, 54—109; Mrs. John Shepard, Belmont Springs, 55, 54—109; Mrs. Guy Metcalf, Agawam Hunt, 54, 55—109; Mrs. Daniel Simonds, Worcester, 54, 57—111; Miss A. W. Cheney, Mount Hill, 58, 56—114; Mrs. P. L. Lewis, Winchester, 56, 64—120; Mrs. A. R. Clarke, Winchester 62, 58—120.

Withdrew.—Mrs. F. M. Shaw, Englewood; Mrs. A. E. Randall, Portland; Countess Mildred von Holstein, Huntingdon Valley, and Mrs. Frank Enos, Englewood.

MANY OARSMEN AT YALE.

185 Candidates Attend Meeting to Form Fall Rowing Plans.

Special to The New York Times.

NEW HAVEN, Conn., Oct. 2.—In response to the call of Captain Cord Meyer of the Yale crew 185 candidates reported at tonight's mass meeting to outline plans for the Fall work. Coach Guy Nickalls was warmly received on his return from England and praised the size and enthusiasm of the men. He set the first squad to work on the harbor today. He and Captain Meyer will coach the 'Varsity and class crews this Fall, and Professor Mather Abbot will drill the freshmen in preparation for the Fall regatta next month.

COLUMBIA ROWING PLANS.

Work of Fall Season Will Be Launched at Meeting Today.

Plans for Fall rowing at Columbia University will be made this noon at a meeting of all prospective 'Varsity and freshman candidates with Coach James C. Rice. Measurements and statistics of the squads will be taken today and the first practice on the Hudson will be held tomorrow or Thursday afternoon from the crew boathouse at Edgewater, N. J.

Rice was plainly disappointed yesterday at the announcement that Coach Nickalls of the Yale crew had refused to let his 'Varsity engage in races this Autumn other than the annual Fall regatta. The Columbia director said that in view of this he would work out a plan for giving more time to his freshmen during the next two months while rowing is possible on the river, so that by January, when the indoor work begins on the machines, his cub squad would be better drilled in the fundamentals than has been the case generally in previous years. The 'Varsity, however, will have daily or three-a-week workouts this Fall and there is a possibility that a dual race may be arranged with another college eight.

SHIVERICK KICKING WELL.

Cornell Quarter Back Boots Two Field Goals in Practice.

Special to The New York Times.

ITHACA, N. Y., Oct. 2.—The Cornell football coaches opened the second week of practice today and another hard scrimmage was on the program. The 'Varsity used straight football most of the time and got two touchdowns, but the second team's resistance was much stronger than Saturday, and in most respects the battle was a draw. A feature of the game was two field goals by Shiverick, whose kicking already reminds observers of his accurate work of a year ago.

The 'Varsity line-up was the same as Saturday, but the improved defensive work of the scrubs hints at a possible change or substituting. Fletcher, who has been a substitute for two years, put up a good game at right tackle for the second team, while Sutton at left guard also showed good stuff. Speed, the sub quarter, is improving right along, and Brets at right half also looks good. Syverson and Eckley were the ends for the 'Varsity; Gillies and Jewett, tackles; Miller and Anderson, guards; Brown, centre; Shiverick, quarter back; Benedict and Hoffman, half backs; Mueller, full back.

TWO WORLD'S MARKS FOR THE REAL LADY

Wins Two-Year-Old Kentucky Futurity, Trotting the Heats in 2:07½ and 2:07.

LEXINGTON, Ky., Oct. 2. — Two world's records were made by The Real Lady in winning the 2-year-old division of the Kentucky Futurity, the principal event of the opening day of the forty-fourth annual meeting of the Kentucky Trotting Horse Breeders' Association here today.

The Murphy entry trotted the first heat in 2:07¼, lowering the former mark of 2:07¾ for 2-year-old fillies held jointly by Native Belle and Volga. Then she lowered that mark in the second heat, trotting it in 2:07, and by so doing established a new two-heat record for 2-year-old fillies.

Mary Coburn was second in each heat, while third place went to Bertha McGuire, when Worthy Volo and Harveat Gale, third and fourth, respectively in the first heat, were distanced in the second heat. The Real Leady was bred at Walnut Hall Farm here, and is the third filly by Moko to win the 2-year-old Futurity. The mark set by the Real Lady gives Thomas Murphy both the 2-year-old filly and colt record, he having driven Peter Volo when this colt made the record of 2:04½.

The summaries:

THE WALNUTE HALL CUP, 2:12 TROT.

Value $3,000.

Mabel Trask, ch. m., by Peter the Great, (Cox)	1	1	1
Azera Axworthy, b. m., (Murphy)	2	2	2
George Sanmore, b. g., (Wright)	3	3	3
Virginia Barnette, b. m., (Durfee)	5	4	4
Miss Pinkerton, b. m., (Taylor)	4	dis	

Time—2:07¼; 2:08¼; 2:07¾.

2:14 CLASS.—PACING.

Purse $1,000.

Frederick Hillis, b. g., by Dr. Hillis, (Swearingee)	3	1	1
Queen Hal, rs. m., (MacPherson)	2	2	4
Colonel Redgewood, b. g., (W. Stout)	1	7	7
Horace McKerron, ch. h., (Miller)	9	7	6
Miss Patsy, b. m., (Pullen)	8	6	5
Baron Wood, br. g., (H. Fleming)	7	9	8
Major, b. g., (Freeman)	4	dis	
Admiral Dewey II., blk. h., (Snow)	10	8	dis
Consta L., b. m., (Lane)	6	dis	

Time—2:09¼; 2:10¾; 2:07¼; 2:08¾.

THE FUTURITY, FOR TWO-YEAR-OLD TROTTERS.

Value $5,000.

The Real Lady, br. f., by Moko, (Murphy)	1	1	1
Mary Coburn, ch. f., (White)	2	2	2
Bertha McGuire, br. f., (Ackerman)	3	3	3
Worthy Volo, ch. c., (McDonald)	3	dis	
Harveat Gale, br. c., (Cox)	4	dis	
Emma McGowan, br. f., (Murray)	5	dis	
E. Colorado, b. c., (Semil)	dis		
Miss Bertha Dillon, ch. f., (Serrill)	dis		
Kelly de Forest, b. c., (Chandler)	dis		

Time—2:07¼; 2:07.

2:08 PACE.

Purse $1,000.

White Sox, b. m., by Del Coronado, (Burke)	6	1	1
Beth Clark, blk. m., (Hedrick)	2	3	5
*Strathtell, b. h., (Barnes)	5	5	4
*Cunsewogue Hal, br. g., (Crossman)	4	2	2
Solomon Boy, b. g., (Myers)	3	6	3
Canute, b. h., (H. Fleming)	1	4	dis

Time—2:08¼; 2:08; 2:08¼; 2:07¾.
*Divided third and fourth money.

TODAY'S LAUREL ENTRIES.

FIRST RACE.—For two-year-olds, selling, purse $700; five and one-half furlongs. Hanobala, 112 pounds; Douglass S., 112; Kathryn Gray, 110; Mother Machree, 109; Aimee T., 109; Meddling Jane, 109; Glorrine, 109; Burbank, 108; Teetetal, 108; Moonlighter, 102; Stalwart Van, 101; Kilts, 107; Chatterbox, 103; Hasty Cora, 97.

SECOND RACE.—For three-year-olds and upward, selling, purse $700; six furlongs. Presumption, 118 pounds; Naushon, 114; Lord Marshall, 114; Stonehenge, 114; Carlton G., 114; Pharoah, 114; Broomvale, 113; Hiker, 111; Feminist, 105; Thesieres, 112; Blue Cap, 105.

THIRD RACE.—For two-year-olds, purse $700; five and one-half furlongs. Ultimatum, 122 pounds; Arnold, 114; Gloomy Gus, 111; Leonie, 110; Columbine, 110; Warsaw, 108; Batiste, 108; Ed. Roche, 108; Bally, 108.

FOURTH RACE.—For all ages, handicap, with $800 added; one mile. Short Grass, 120 pounds; Capca, 116; Flittergold, 114; Trial by Jury, 112; King Neptune, 110; Hauberk, 103; Dovedale, 98.

FIFTH RACE.—For three-year-olds and upward, selling, purse $700; six furlongs. Tantivy, 113 pounds; Punch Bowl, 114; Sureget, 114; Peep Light, 113; Sea Beach, 113; Plumose, 113; Sinai, 107; Sandel, 100; Preston Lynn, 113; Navigator, 104; Piquette, 101.

SIXTH RACE.—For three-year-olds and upward, nonwinners of three races in 1916; purse $700; one mile. Sandhill, 110 pounds; Orotund, 107; Nigel, 106; Buzz Around, 105; Illuminator, 102; Hands Off, 107; Song of the Valley, 98; Ambrose, 96.

SEVENTH RACE.—Star Gaze, 118 pounds; Eddie T., 113; Day Day, 112; Goldy, 110; Flag Day, 109; Daingerfield, 107; Typography, 103.

LEOCHARES WINS HANDICAP.

Takes Feature on First Day of Meeting at Laurel.

LAUREL, Md., Oct. 2.—The Maryland State Fair Association opened its annual Autumn meeting here this afternoon. In the last few years the Laurel course has taken much the same place in the Fall that Saratoga holds in the Summer. Since the plant has been under the management of Colonel Matt Winn he has made many innovations and improvements. Racegoers who saw the place five years ago would not recognize it today.

The track has been raised and graded with new sandy soil and is now looked upon as one of the fastest in the country. A handsome clubhouse has been added, and this was where many notables from Washington and Baltimore congregated this afternoon and entertained their friends at luncheons before the races. Instead of six, there will be seven races each day, an increase of one event over last Autumn's program, a steeplechase accounting for the extra number. Long before the first race was called this afternoon, at 1:45 P. M., the new time for starting, the trains from Washington and Baltimore had begun to arrive, and with the first saddling bell the grandstand and clubhouse was crowded and the lawns and paddock almost had the appearance of Belmont Park on a Futurity Day.

The feature of the program was the Laurel Handicap, a six-furlong race for all ages, to which $1,000 had been added. The event was a comparatively easy victory for W. Orr's Leochares, which defeated a fine field of campaigners, including Prince of Como, High Noon, Ormesdale, and Hanson.

The winner carried top weight with an impost of 127 pounds and was ridden by Haynes. The field of twelve was sent away to a good start, Prince of Como took the lead. The Cochran gelding set a merry pace and hung on to the front position for a quarter of a mile, but after this the fast gait began to tell and he gave way to Startling. Meanwhile the winner, who escaped being pocketed, came all around his field and was soon a contender. One by one he raced the other horses into submission, finally taking the lead from Sir Edgar and won by two lengths.

The summaries, with straight, place, and show odds:

FIRST RACE.—For maiden two-year-olds; purse $700; five and a half furlongs. Time—1:09.

Counsel, J. Butler's br. c., 114 pounds, by Out o' Reach-Counsel to Il., $4.40, $3.30, and $2.80. (A. Schuttinger)
Fencer, W. P. Spurgeon's b. g., 114, $6.10 and $4.10. (J. Forehand)
Lynette, J. Lumsden's ch. f., 111, $4.30, third. (C. Burlingame)
Mae Murray, Battle Abbett, Ed. Garrison, Black Eagle, and Gayety also ran.

SECOND RACE.—For three-year-olds and upward; selling; purse, $700; one mile and a sixteenth. Time—1:47 4-5.

Soldier, F. C. Friable's b. g., 6 years, 109 pounds, by The Picket-Performance, $12.40, $5.00, $4.80. (W. Doyle)
Benjamin, Cleveland Stable's br. g., 3, 109, $8.00, $5.00. (G. Byrne)
Queen of Paradise, H. C. Carman's ch. f., 3, 108, $3.00 third. (H. Shilling)
Menlo Park, Volospa, Vaina, and Shepherdess also ran.

THIRD RACE.—For three-year-olds and upward, claiming, purse $700; six furlongs. Time—1:13 3-5.

Estimate, H. G. Bedwell's blk. f., 4 years, 112 pounds, by Peep o' Day-Estimate, $24, $8.40, $3.40. (E. Taplin)
Paddy Whack, J. Butler's b. g., 3, 110, $3, $2.50. (A. Schuttinger)
Between Us, J. Lumsden's b. g., 4, 118, $3.70 third. (C. Dishman)
Belle Helen, Harbard, Royalist, Sherwood also ran. Palanquin scratched.

FOURTH RACE.—For all ages; the Laurel Handicap, with $1,000 added; six furlongs. (main) Time—1:12 1-5.

Leochares, W. P. Orr's b. g., 6 years, 127 pounds, by Broomstick-Leavonara, $4.90, $4, $3.40. (B. Haynes)
Sir Edgar, H. G. Bedwell's ch. g., 4, 105, $13.60, $8.80. (J. Robinson)
Top o' the Morning, P. Powers's br. g., 4, 125, $7.40 third. (A. Schuttinger)
Jacoba, Prince of Como, Eagle, Startling, High Noon, Regina, Ormesdale, Crank, Hanson also ran. Ultimatum, Pesky, Anita, and J. J. Lillis scratched.

FIFTH RACE.—For three-year-olds and upward; nonwinners of $500 twice, or a race of $1,000 in 1916; purse, $700; one mile. Time—1:39.

Chiclet, Ira Wood's b. c., 4 years, 111 pounds, by Spearmint-Nature, $15, $5.50, $3. (J. Robinson)
Crimper, R. Parr's ch. c., 3, 102, $2.20. (J. Forehand)
Daddy's Choice E. Hers's b. c., 3, 102, $5.40, third. (P. Lauder)
Half Rock, Harry Shaw, Lady Teresa, Air Man, and Sheer Face also ran. J. J. Lillis, Dovedale, Kings Oak, Flittergold, Gnat, and Woodward scratched.

SIXTH RACE.—For two-year-old maidens; purse, $700; five and a half furlongs. Time of 1:15.

Pickwick, E. Hers's b. g., 114 pounds, by Garry Herrmann-Zoola, $3.40, $2.20, $2.10. (J. Robinson)
Courtship, Kentucky Stable's b. c., 114, $2.20, $2.10. (G. Byrne)
Sargon II., C. D. Sullivan's ch. c., 114, $2.60 third. (C. Burlingame)
Tioga, Bledwin, and Bar of Phoenix also ran. Swoon and Howard Weber scratched.

SEVENTH RACE.—For three-year-olds and upward, selling, purse $700, one mile. Time—1:40 1-5.

Jem, M. Daly's ch. g., 4 years, 107 pounds, by Ogden-Fair Catherine, $3, $2.60, $2.20. (E. Ball)
Eddie Henry, D. A. O'Meara's ch. c., 3, 109, $8.80, $2.40. (E. Taplin)
Transit, Marrone Stable's ch. g., 5, 109, $2.80. (H. Warscher)
Brave, Thought Reader, Stalwart, Helen Wodan, Woodfair also ran. G. M. Miller, Old Broom, Fonctionaire, scratched.

YALE LACKS SEATS FOR HARVARD GAME

Committee to Consider Increasing Capacity of Bowl by at Least 8,000.

Special to The New York Times.

NEW HAVEN, Conn., Oct. 2.—The Yale football management expects record-breaking attendances at both the Yale-Princeton match at Princeton and the Yale-Harvard game here next month. Because of the new stadium at Princeton and the new Bowl at Yale, every alumnus and undergraduate will be allowed four tickets this year.

Within twenty-four hours after applications were sent out it became evident that the massive Yale Bowl, the biggest football inclosure in the world, will be entirely inadequate to the task of seating the Yale and Harvard men who wish to see the climax of the gridiron season in the East. The present seating capacity of the bowl is 60,617 persons. Word has already been received from Harvard asking 24,000 seats, leaving only 36,000 for the Yale home crowd and for spectators from all over the country.

A Yale football official said tonight that Yale cannot take care of its own crowd unless it has 50,000 seats, and it became known tonight that a meeting of the committee of twenty-one would be called immediately to consider the question of building about 8,000 more seats around the parapet of the fortlike inclosure. This committee built the Bowl and has charge of it. It is generally believed at Yale that this committee will decide to erect the stands and thus do the best that Yale is able to relieve a situation which, eight weeks before the scheduled game, has already become acute.

Special to The New York Times.

NEW HAVEN, Conn., Oct. 2.—Tad Jones, the Yale football head coach, sent practically every veteran player into the line-up for a sharp scrimmage drill today. Scrimmaging on the Monday after a Saturday game is unorthodox at Yale, especially for the players who have been in a stiff game the previous Saturday, but the line-up ordered by Jones this afternoon excused only the ends, Captain Black and Tackle Chub Sheldon. Sheldon was excused because he had a recitation. Captain Black has a slightly bruised ankle, and Gates and Church were clearly exhausted by their strenuous play of Saturday.

Today's practice was held in the Bowl, which will be used most of the time during the remainder of the season, the gridiron on old Yale Field being reserved for the freshmen. Today's work was ragged, but the fumbling was regarded as excusable because of the strenuous game on Saturday. Legore made a 35-yard kick. The practice was devoted chiefly to punting and catching kicks.

COLUMBIA DRILL SECRET.

Metcalf Begins Final Preparations for Game with Hamilton.

Preparations for the first game of the season with Hamilton College on Saturday were commenced yesterday by the Columbia football squad on South Field, and Coach Metcalf began the last week's work by having practice behind closed gates. The linemen came in for the greater part of the coaches' attention yesterday, and after an unusually severe drill in line bucking and defensive tactics, the 'Varsity had a half hour's scrimmage with a succession of substitute combinations. Zychlinski, who alternated at right half back, made the only touchdown, after dodging the scrub tacklers around left end for a 70-yard run.

Injuries to two of Columbia's regulars may cause a change in the plans of Coach Metcalf. It was announced yesterday that Van de Water first string line substitute last year and foremost contender for the right guard position this Fall, would be away from practice for two weeks or more. He hurt his right knee last week but the results were not found serious until yesterday. Howard Miller, veteran drop-kicking quarter back, twisted his right knee yesterday and retired from practice, although Trainer Gus Petersen felt that Miller would probably be back in togs by tomorrow. Donaldson played at right guard and Reese piloted the 'Varsity at quarter back yesterday.

Ninety Oarsmen Start at Harvard.

CAMBRIDGE, Mass., Oct. 2.—Ninety candidates reported at the first day's workout of the Harvard 'Varsity crew today. Under direction of Coaches Herrick and Haines four eight-oared shells went out on the Charles River. Other recruits worked at the rowing machines.

TIGERS ON HOME FIELD.

Hard Scrimmage Marks Opening Practice at Princeton.

Special to The New York Times.

PRINCETON N. J., Oct. 2.—The Princeton football team came out of the game with Holy Cross Saturday without any injuries and practically all the 'Varsity men were able to participate in the hard scrimmage which the coaches ordered today for the afternoon practice, the first on the home field. Three regulars were out of the lineup. Driggs is still suffering from the attack of grip which handicapped him while the team was at Camp Minnewaska and Captain Hogg was also allowed a respite from hard work. Nourse, the right guard, was not on the field because he is studying to pass the examinations for a Rhodes Scholarship.

The players apparently enjoyed the smooth level turf on Osborne Field after the rough conditions at the camp, which were responsible for many injuries. The scrimmage was more spirited than any which has been indulged in this season by the Tigers.

The 'Varsity was apparently not up to form for they were able to make only one touchdown after fifteen minutes of play and this was by no means easily earned. Ames, Moore, Brown and Haas composed the first string backfield. Ruth, a member of last year's Freshman team, was in at one of the guard positions and Bryan was chosen for Nourse's regular place.

Eberstadt, 'Varsity quarter back of two years ago, appeared in football togs for the first time today and was put among the backfield candidates. The addition of this veteran should make the solution of the quarter back problem, which has been causing the coaches much trouble, a trifle easier. Ames has the call on the position at present, but both Eberstadt and Eddy are likely men and the appearance of any one of these at the position would not cause any surprise.

LIGHT DAY FOR HARVARD.

Time Is Devoted to Blackboard Talks and Short Drill.

Special to The New York Times.

CAMBRIDGE, Mass., Oct. 2.—There was not very much football for the Harvard players on Soldiers' Field this afternoon. The entire squad, with one or two exceptions, reported and was ready for work, but the coaches held the men in the locker building at the blackboards until long after the usual hour for going out onto the field.

Later there was a signal drill in which all the regulars except Moseley Taylor took part. Taylor hurt his leg last week, but it did not bother him until after the Bates game. The injury, however, is not considered a serious one. The loss of Murray Taylor, who has gone back to the Mexican border, has upset the plans for quarter back somewhat, but Billy Murray, formerly of Andover, did splendid work Saturday, and is likely to make a hard fight for the regular place against Robinson.

ADVERTISEMENT.

Today's Menu

About the Entree—and other things

You don't simply say, "I'll have an entree," "I'd like a salad," or "Bring dessert."

You specify exactly the kind of each you want.

Then, why not be as careful to specify your drink as clearly?

If you carelessly order just a cocktail, or rickey, or fizz, you may get an inferior gin.

But if you specify El-Bart—the first and best English dry gin distilled in America—you *know* you will get a perfect drink.

Insist on El-Bart Dry Gin—distilled for years in Baltimore, Maryland, according to the famous, original Sceats & Willis process and formula of England, in imported English copper gin stills.

AUDITORS ACCOUNTANTS and **Practical Double Entry Bookkeepers**

May obtain a training in Theory, Auditing, Practical Accounting and Commercial Law. Will qualify for public practice and guaranteed passing for one fee.

C. A. P. EXAMINATIONS.

PERSONAL TRAINING BY

FRANK BROAKER, C. P. A. No. 1,

Formerly Sec'y State Board C. P. A. Examiners.

First Lesson Attended Without Obligation

Wednesday, Oct. 4th, 1916, 8 P. M.

Bring pencil and eraser. Everything else furnished.

TELEPHONE GRAMERCY 4836, OR WRITE AT ONCE.

Broaker Accountics Corp'n, Inc.,

Masonic Temple Bldg., 71 W. 23d St., N. Y.

"Two souls with but a single thought"—

Two heights in the new

Ide COLLAR

CLARION	2⅝ in.
LENOX	2¾ in.

15¢ Each

Geo. P. Ide & Co., *Makers*, Troy, N. Y.

Also Makers of Ide Shirts

Results—Our Only Salesmen!

THINK of it!—the biggest nationally-circulating farm and village medium in the world, doing business without a single paid advertising solicitor.

Every nickel's worth of advertising in its columns is there because the men who foot the bills know they can't afford to be *out* of an issue.

Yes, it's The Farm Journal, of Philadelphia. You'll admit that there must be something *more* than just presses, white paper and printing ink behind a publication of this magnitude—and predominance.

Want to know what it is?

Confidence among its one million trusting families. Fair play to all. That particular brand of Philadelphia editorial honesty which makes for cheerfulness, success, contentment. The ability to be helpful, always interesting and *profitable* to every member of the family. These make The Farm Journal the *wanted* paper with farm and village folks.

The fact that this huge family of ours reads, shops and BUYS from the pages of The Farm Journal make it the *wanted* paper, the indispensable advertising medium for manufacturers who are offering their merchandise to the farm and village people. So The Farm Journal is of *double* importance—it works for the farmer, it works for the advertiser!

Here are a million mighty desirable prospects for YOUR product. Isn't it worth while to you to direct your sales efforts and merchandizing so that you and your cross-roads dealers will get their share of this business?

Then talk with your Advertising Agent—*today! He* knows that The Farm Journal is a sure-thing puller in traced results by mail, and of invaluble worth in producing bigger business for your dealers.

An advertising campaign in The Farm Journal will make your goods solid with our richer rural millions.

Get started now. Novmber issue closes finally October 5th. Rate $5 a line.

The Farm Journal

"Unlike Any Other Paper"

WASHINGTON SQUARE, PHILADELPHIA

$795 Model 85-4 f. o. b. Toledo

Overland

$795 Model 85-4 f. o. b. Toledo

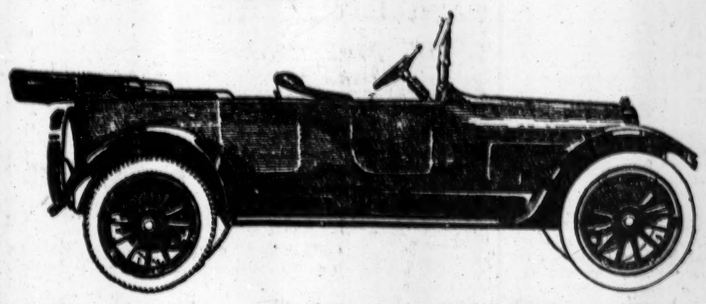

Think of It—112 Inch Wheelbase!

It has the famous Overland 35 horsepower motor—
Now at the height of its development—
More than a quarter of a million in use—
Driving more automobiles than any other motor of its power ever designed.
And never before has anyone anywhere ever built so big, fine and comfortable a car to sell for anywhere near so low a price.

The wheelbase is 112 inches.

It has cantilever springs and four inch tires.

And the price is $795.

See us at once—they are selling faster than we can get them.

Model 85-6, six cylinder 35-40 horsepower, 116-inch wheelbase—$925.

WILLYS-OVERLAND, INC.
1826-1828 Broadway, New York

338 Flatbush Ave., Brooklyn. 57 South Broadway, Yonkers, N. Y. 35-37 Halsey St., Newark, N. J.

SERVICE STATIONS
130th St. and Gerard Ave., Bronx; 906-910 Union St., Brooklyn.
243-245 Central Ave., Newark, and 71 South Broadway, Yonkers, N. Y.
"Made in U. S. A."

THE SIGN OF MONEY IT WHEN YOU WANT IT

Start a Boom in Your Own Stock

INSTEAD of letting your money lie idle in outstandings, take advantage of our *New* and *Fairer* system of *Financing Accounts*. Then you do not have to let good opportunities go by because you haven't the ready.

We Save You 20% in charges because *We* base *Both* 6% interest and small commission on *Loan*, not collateral. *We* do *Not* notify your customers. *You* collect. Write

Lichtenhein and Stern
26 Exchange Place
Boston and Philadelphia

To Knit Goods Manufacturers

If you find that the scarcity of material is holding you up, why not resort to the lure of *cash down!*

My finances have enabled many manufacturers to make deliveries *on time!* Wouldn't a similar service be of value to you?

My charges are nominal. My contract expires when you say so. No red tape, and strictest confidence observed. See me.

UNIVERSAL DISCOUNT CO.,
Jacob Rosenstock
100 Fifth Ave., New York

The Home Pattern Co.
Sole Manufacturers of Patterns For
The Ladies' Home Journal
114 Fifth Ave., New York,
Between 16th and 17th Streets.
The Best Managed Pattern Company in America
Writing and Rest Room equipped with telephone, stenographer, latest trade papers, etc., etc. Visits from Dry Goods Merchants most welcome.

DIAMONDS
Appraised, Purchased, Sold.
J. W. STUART, 3 MAIDEN LANE.
FIFTH FLOOR.

LOANS
For a reasonable length of time in addition to your bank accommodations.
A. LOURIE, 320 Broadway

ADVANCES ON ACCOUNTS.
Liberal Trading Co., 51 Chambers St.

Accounts Financed Coleman & Co., 1133 B'way. Farragut 9763.

AUCTION SALES.

Clarke's Art Rooms
Only Address—
5 West 44th St.
Entire Building, Adj. 5th Av. Bank.
NOW ON VIEW
The expensive furniture, Oriental Rugs, Sterling Silver, Etchings, and other appointments.
Removed from 20 Fifth Ave.
The Property of E. Wylde, Esq.
Also an Administrator's Estate
For account of whom it may concern
Several pairs Double and Single Silk Velour Window Hangings with Old Italian Embroidery.
Several pairs Red Silk Taffeta Window Hangings.
One Old Flemish Tapestry Panel.
—ALSO—
One Knabe Baby Grand Piano (Ebony), One Chickering Baby Grand Piano (Mahogany), Two Mahogany Player Pianos and Records.

Dining Room Suites, Bedroom Suites, French and Italian Salon Furniture, 17th Century Refectory Table, two old Italian Chairs, and a great variety of choice pieces of artistic merit and value.
Sale Days—Thursday, Friday, and Saturday, Oct. 5-6-7, at 2:30 P. M.
The Sale will be conducted by Mr. Augustus W. Clarke.

$60,000 Stock
OF RUBBER
Auto Inner Tubes
Chas. Shongood, Auct'r,
Sells This Day, Oct. 3, 10:30 A. M.
At 846 Eighth Av., N. Y.
The Immense Stock of the Above, All in Original Cases and Boxes, In the following popular sizes:

30x3	30x3½	32x3½
32x4	34x4	36x4
35x4½	34x4½	36x4½
34x5	35x5	37x5½

Maker's Name Withheld by Request.
Jobbers, Manufacturers and Dealers Do Not Miss This Sale
As it's the finest and largest lot of Rubber Goods Ever Offered By Me!
To Be Sold in Lots
To Suit the Trade.
Chas. Shongood, Tel. Spring 4566.

LOUIS ROEDERER CHAMPAGNE, 220 cases; Louis Roederer Champagne Brut, 1906; Grand Vin Sec, and Carte Blanche, qts. and pts.; 7 cases claret, port, &c., damaged on voyage, at auction Wednesday, Oct. 4, at 12 o'clock, at 29 Burling Slip, by Burdett & Dennis.

NEW YORK'S EXPORTS $10,796,000 A DAY

Total for September, $269,981,000, Largest in Port's History, Except in August.

ONE-HALF IS MUNITIONS

Last Month's Figures Exceed Those of Entire Country for Equal Period Prior to 1915.

New York is now by far the largest exporting port of the world, according to a statement made yesterday by the Foreign Trade Department of the National City Bank in making public its analysis of this port's outward foreign trade for September.

The bank's analysis of the September movement shows that a new export record was made here in September.

"This does not necessarily mean," said the bank's statement, "that the total exports of the port in September exceeded those of August, for September had but 25 business days, while August had 27 business days. But if the revised figures of the port's business coincide with the daily reports during September, the daily average per business day in September will be greater than in August or in any earlier month in the history of the port. The total of exports of August was $271,243,000, or $10,046,000 per business day; that of September, as shown by an aggregation of the daily reports, was $269,981,000, or $10,796,000 per business day."

The analysis made by the bank's foreign trade expert showed that practically one-half of this very large total for the month of exports was for the battlefield.

Commenting on the foregoing figures, the statement said:

"The total exports of September are larger than those of any preceding month except August, and the average for each business day in September is even larger than that of any earlier month in the history of the port. The September exports of New York alone were larger than those of the entire country in any month preceding the year 1915, and formed about 53 per cent. of the exports of the entire country, against an average of less than 40 per cent. in the period immediately preceding the war."

TYPES OF NEW GOWNS

Shown at an Exhibit of Them on Mannequins Yesterday.

An exhibit of models on living mannequins in a Fifth Avenue house yesterday emphasized the wide variety that is to be seen in the costumes of the Winter. In cloaks, for instance, one with the material falling from the shoulders, rippled out with great fullness at the lower edge. Another, belted at the waist, was slightly full on either side. A third was a straight, simple little coat of red, with a standing collar and only about as much fullness as was necessary to encircle the wearer.

The use of gray in gowns was shown in the many beautiful ones which were exhibited In afternoon gowns, the transparent sleeve so long worn appeared in a number of frocks, many drawn in at the wrist and some with a trig little ribbon band and bow. It was noticeable among the sleeves that a number were shown coming to the elbow. Emphasis had been laid earlier in the season on all sleeves being long and the necks high. All the gowns shown yesterday were low in the neck and open at the front.

There was the agreeable note of color with dark gowns. One of these was a dark blue evening gown with a short, sharp point of a train at the back. With it was combined a deep rose, almost cerise, maline and velvet. The velvet formed part of the front of the bodice, and the maline coming up on the shoulders fell off over the arms in flowing lines. A soft, dull red was combined with a black frock, a line of it around the skirt, more of it on the bodice, and a touch on the hat worn with it was pleasing.

Furs were on most of the coats, deep capes, borders of fur half the depth of the skirt, or none on the skirt, but a high collar and deep cuffs. An odd little collar of fur had a flare up and a flare down, and a narrow bowknot and ends in the centre of the back. The peculiarity of the muff carried with this, which was a round one, was its shortness, it being necessary to hold the hands one over the other to get both inside.

JUSTICE LYNCH RESIGNS.

Quits City Bench Suddenly to Practice Law.

Justice Richard T. Lynch of the City Court, who was appointed to the unexpired term of the late Justice McCarthy and afterward elected for the full term of ten years, which would end on Dec. 31, 1917, has sent his resignation to Governor Whitman. This necessitated the closing of one part of the court yesterday at the opening of the Fall term. There are ten Justices and the salary of each is $12,000. Of the nine remaining Justices seven are Democrats, one is a Republican, and one a member of the Independence League. In Democratic quarters it was said yesterday that there was sufficient time before election to place in nomination a successor to Justice Lynch, who is a Democrat. If this cannot be done the Governor will designate his successor. Justice Lynch said in explanation of his sudden retirement that the offer of the position of counsel to the receiver of a Western railway was so attractive when it was offered to him a week ago that he accepted it.

BRITISH COMPANY WINS SUIT

Test Case in Federal Court May Involve $100,000,000 Royalties.

The Miami Copper Company commented yesterday on the adverse finding in a suit brought against the corporation by the Minerals Separation, Limited, a British concern, in this statement:

"The bulk of our recovery of copper is by table concentration. The decision affects a comparatively small additional saving that is made by flotation, and our counsel are confident that this decision will be reversed in higher courts."

The suit was decided in the Federal District Court in Washington last Saturday. It had to do with patents for the separation of copper from base materials. The action was in the nature of a test suit, which was expected to point the way toward decisions about $100,000,000 royalties if the British company decided to contest the use of the flotation process by several American copper producers.

Father Mahoney Appointed Rector.

Cardinal Farley yesterday appointed the Rev. Father R. Mahoney rector of the Church of St. Rose of Lima, in West 165th Street, to succeed the Rev. Father Edward J. McCue, who died on Sept. 21. For the last eighteen years Father Mahoney has been Professor of Moral Theology at Dunwoodie Seminary. He was born in Bath, N. Y., and was graduated from the University of Innsbruck in Austria. After his ordination he studied for three years in Rome and Paris. Father Mahoney is a diocesan official, being a member of the Board of Examiners of the Clergy and the Defender of the Marriage Tie.

BUSINESS WORLD

Buyers' Wants

50 Cents per agate line each insertion. Count six words agate to a line.

BROADCLOTH.—A. D. Juilliard 110 broadcloth in black and all colors; also any other coating broadcloth; will pay cash. Miliauer & Messinger, 100 West 27th.

BROADCLOTHS.—All colors; Forstmann's or Bothby; spot cash. Phone 1280 Madison Square. Lovell, Frank & Co., 40 W. 32d.

BROADCLOTH wanted—Cash paid for all quality. A. Less, 127 W. 25th St. Farr. 8558.

CLOTH.—Lightweight cloth for Spring; quantity lots for cash; checks, plaits, or mixtures. Shapiro & Son, 54 West 21st.

COATS.—Wanted, ladies' last season's Winter and Spring coats, any quantity, for cash. Australian Export Co., 621 Broadway.

COATS.—Jobber placing large orders on ladies' and misses' coats. 32 West 27th St., tenth floor.

COATS, SUITS.—Jobber placing orders on better grade. Call 2 to 4 P. M., Room 2,015, 15 East 26th St.

COATINGS.—Brown plaid, all wool mixture, for cash; any quantity. Chelsea 2763.

DRESSES.—Placing stock orders on serge, silk, velvet and party dresses of the better kind; cash basis; daily to 5 o'clock. Wiener, 53 West 36th St.

DRESSES.—W. & H. Walker, 116 West 29th, are looking at children's dresses for Spring.

JOBS.—Department store wants jobs silk, also evening dresses, suits, serge, corduroy, silk skirts, children's wash dresses. H 133 Times.

PLUSH.—Wanted for cash, seal plush and beaver trimmings; also coatings of wool velour. Gottlieb & Lalkind, 50 E. 8th. Spring 4232.

SERGES.—Wanted for cash, 600 2 or 700 2 black and navy. Fishman Bros., 8 E. 17th.

SUITS, COATS, Dresses, Skirts, wanted for cash. 45 W. 34th, Room 704.

VELVETEENS.—Open for 22-inch straight-back velveteens, all colors; spot cash. Simon, 130 West 29th St.

OFFERINGS TO BUYERS.

BATHING SUITS AND JERSEYS, season 1917, now ready. Florence Knitting Mills Philadelphia.

BATISTE, Flesh.—Seven cases 36-inch mercerized flesh batiste at 10½c. per yard. Room 1107, 320 5th Av.

BEAVER.—Imitation fur, 1, 1½, and 3 inch on hand. Mad. Sq. 587.

BROADCLOTH. — Manufacturers discontinuing line; best colors—black, dark green, dark blue, &c.; $1.40-$1.60 yard. United Novelty Works, 235 Canal St.

BROADCLOTH.—Have 11 pieces, white, for dress collars and cuffs. Stuyvesant 4542.

COATS AND SUITS, fur trimmed, of the better grade, for immediate delivery. Louis Finfer & Co., 24 West 26th St.

COATS.—Wonderful styles in broadcloth and fancy plush; popular prices. J. Novick, 40 West 28th St.

COATS.— Sports, mixtures, plushes, materials; good values. Joe Korostoff, 36 West 20th.

COATS.—Bolivia and velour coats for immediate delivery. Slater Bros., 1,333 B'way.

COATS.—Bolivia coats in all shades; immediate delivery. Stechel & Stelfer, 34 E. 29th.

COATS.—Stunning wool velour, $7.75; act quickly. Myers Co., 135 West 26th.

COATS AND SUITS.—Immediate delivery; $5.50 to $15. Meyer Loeb, 13 East 20th.

COATS and SUITS.—Job. E. & S., 43 West 24th St., 12th floor.

COATS, SUITS.—Specializing, $7.50 to $13.50; immediate delivery. Bernstein & Co., 118 West 27th St.

DRESSES.—150 silk dresses, meteors, charmeuse, taffeta, and crepe de chine; will sacrifice at $7.25 net. National Garment Co., 29 West 21st St.

DRESSES.—We have for immediate delivery 6,000 dresses in various styles and materials, at a low price. Jacob Holtzman, 26 West 17th.

DRESSES.—Serge and silk dresses in stock for immediate delivery. I. A. Harris & Bro., 131 West 35th.

DRESSES.—Serges and silk dresses on hand for immediate delivery. Tip Top Dress, 134 West 37th.

DRESSES.—Jobs of serge dresses, reasonable. Merchandise Sales and Exchange Co., 18 West 27th.

DRESSES.—Job of silk dresses to close out. Princess Dress House, 19 West 24th St.

FASTENERS to sell, black and white; $6.75 great gross. Telephone Farragut 9308.

FASTENERS.—Black and white; $6.75 great gross. Farragut 9308.

FRENCH SERGE.—A. B. Juilliard & Co., 54221, navies, plum, and burgundy; prompt delivery; no telephone; call personally. Berg, Garsson & Co., 36 Union Square.

FRENCH SERGE.—A. D. Juilliard & Co., No. 54,274, navy, plum, and Burgundy; prompt delivery; no phone, call personal, Berg Garson & Co., 36 Union Square.

FRENCH SERGE.—A. B. Juilliard & Co., 54251; creams only; prompt delivery; no telephone; call personally. Berg, Garsson & Co., 36 Union Square.

GRODE LONDRE.—Superior quality; immediate delivery; popular price. L. Dannenbaum's Son Co., 285 4th Av.

HOSIERY.—Special for export trade; large quantity cut and jobs silk, mercerized and cotton. Gold Hosiery Co., 18 Orchard St.

LADIES' POCKETBOOKS.—Large line for immediate delivery; original styles; right prices. Lion Leather Corp., 79 5th Av.

MILLINERS.—Best class milliners; long season; good salary. Apply Miss Curran, 57 East 56th St.

OVERGAITERS that fit, at low prices. A. Phillips & Co., 143 W. 20th St.

PLUSHES.—50 pieces Philadelphia, 50-50, for sale. Madison Square 4761.

PLUSHES.—Lapinex and Rusch's, 50, $3.25 net. Chelsea 6865.

PLUSHES.—Salts, S 250 and Esquimitte. Chelsea 2768.

PLUSHES.—40-40, $3 net cash. Spring 6655.

POPLINS.—Andrews, 5,509, brown, green, Burgundy; 1,464 serge, brown, green. H 139 Times.

SATIN, yarn dyed construction, in brown, navy, green, for immediate delivery. Louis Livingston, 79 5th Av.

SILK.—Tub silk, flesh, white, black, maize. Telephone 8194 Farragut.

SERGE DRESSES for immediate delivery, $5.50 up. Globe Dress Co., 19 West 27th.

SNAP FASTENERS.—Size 00 black and white on cards imported; $6. R. Garmansky, 136 Liberty Street, Rector 6950.

SNAP FASTENERS.—All sizes, carded, bulk; immediate delivery; quantities. H. Strauss, 329 5th Av.

SNAP FASTENERS.—Domestic make; cheap. W. L. Heyl, 308 Union Bldg., Newark, N. J.

SUITS.—150 poplin and gabardine suits; excellent make, latest styles; reasonable. E. & F., 158 West 17th St. Chelsea 4325.

SUITS.—F. & H. Broadcloth, immediate delivery. Stein & Knobel, 36 W. 20th.

SWEATERS.—Ladies' silk sweaters and gents' mufflers stock for sale. European Sweater Co., 87 Duane St., corner Broadway.

VELVETEENS. — A. D. Juilliards 660, 36-inch, all colors; also 27-inch Belgian and black. Merit Co., 22 West 27th.

VELVETEENS for sale; 22-inch straight back; all colors. Telephone Farragut 9220.

VENETIAN MARQUISE DE LUXE, 54 inches, 72½ cents net cash. Spring 6655.

Help and Situations Wanted.

HOUSE DRESS SALESMEN.—Salesmen for the medium-sized cities of the following States: Ohio, Illinois, Indiana, Wisconsin, Iowa, Michigan, Missouri, Nebraska, North and South Dakota, and Kentucky; commission basis only. I. Ginsberg & Brother, 12 West 17th St.

COMMERCIAL PAPER.

Yesterday...3¼@4 per cent. for the best names
Saturday...3½@4 " " " " "

The quotations are for six months' paper.

Hatters' Plush in White.

Beluche monsieur, the hatters' plush which appeared early in the season in black for women's hats, is selling less in that color by the wholesalers, but is appearing with panne velvet in white. There is a promise that many of these hats will be worn with others in white velvet, which follows in the line of the newer materials.

Her New Sweater.

During his week-end a prominent clothing manufacturer was on the links with a party. One of the women was wearing a sweater that was a somewhat faded and blotched blue. With his daily experience in mind he happened to remark: "I see you have a new sweater." "Why, yes," she replied in surprise. "It's new, but how did you guess it?" The clothier sadly and sorrowfully explained why.

Imported Feathers That Are Sold.

Quite an active business is being done on feathers of the imported variety at the present time. The demand from the West deserves special notice. Among some of the popular goods of the moment are pheasant fancies and wings in novelty and bird effects, pheasant bands for turbans and guinea hen bands. Fur novelties are also being shown for the millinery trade, made usually of mole and trimmed with gold and silver thread. The popular shades are black navy, nigger and emerald. Burgundy is showing up well.

In the Wrong Direction.

Commenting on the busy season which the tailors are enjoying, a representative mill agent said yesterday that if the clothing trade as a whole would follow the lead of the book houses they might fare better than they have. "The trouble is," this man said, "that most of the manufacturers seem to be exerting themselves in the wrong direction. They are all striving to cut down on the price of their woolens and keep their usual prices. If they would do as the tailors are doing and maintain their cloth standards they would give their customers more satisfaction."

Clothiers Are Doing Better.

The clothing trade is showing more activity than for some time past, and the manufacturers are beginning to make some headway. The chief trouble at the moment is given by dyes. Despite the fact that color guarantees have been given neither by the woolen mills nor the clothiers, there are any number of complaints being received from retailers which in some way or other have to be attended to. With the weather taking a seasonable turn, the clothiers hope to see trade become more brisk. The retailers did a nice business here on Saturday.

Data for Special Interests.

The New York office of the Bureau of Foreign and Domestic Commerce announced yesterday that it had received several exhibits which would be at the disposal of persons interested until Friday. Those interested should apply at room 409, Custom House. One of the exhibits includes consular correspondence relative to all phases of the motion picture industry in China. Other manuscripts have to do with the paper and stationery trade in South America, and refrigeration and supplies in various countries. A copy of the new Civil Code of Venezuela, which goes into effect Dec. 19 next, may also be inspected. It is printed in Spanish.

Gowns with a Story.

There is nothing like having a story with anything that is to be put on the market. Nine people out of ten will fall for it. A manufacturer who makes a specialty of young women's gowns, naming them after the heroine of a story book, can't fill his orders for the dresses. He is working nights and Sundays and last Sunday sent out 2,200 of the heroine frocks. The heroine styles come in the serge school, afternoon and party or social frocks, as the latter are called. They are all pretty and girlish and are in every color and usually with a touch of Georgette crepe or of maline. On some are artificial flowers. The maline on the upper part of the bodice is fastened in fluffy bows and falls out over the arms.

Hat Duplications Heavy.

Quite a bit of duplicate business has been taken by the hat manufacturers during the last two weeks, both from out of town customers and the retailers in this city and nearby points. The Southern trade has been especially active in asking for shipments. There has been little or no change in the styles asked for in the later orders. The main style features are medium shapes and flat brims. The popular crown and brim dimensions at present are 5¼ and 5½ inches and 2½ and 2¾ inches respectively. There is a slight tendency toward wider brims. The colors wanted are dark greens and browns and tans. Prices have been advanced somewhat and further increases are looked for.

Prices Up Again on Gray Goods.

The bull drive in the cotton market brought further advances yesterday on gray goods. When the day's trading was over prices had increased generally on all constructions one-eighth of a cent over Saturday's quotations. The course of the market was exceedingly erratic. Not much business passed, owing to the unsettled state of prices. Practically all transactions took place before the opening of the Exchange. Subsequently the mills withdrew quotations. The closing prices, all of which were asked, follow:

39-inch, 80-80s....9¼c 38½-inch, 64-60s..7c
39-inch, 72-76s....9c 38½-inch, 64-56s..6¼c
39-inch, 68-72s....8c 38½-inch, 60-52s..6¼c
39-inch, 56-48s....6¾c 38½-inch, 60-48s..6c
38½-inch, 64-64s..7¼c 27-inch, 64-60s....5½c

The Proposed Clothing Merger.

The Board of Directors of the Clothiers' Association of New York will meet today at 12:30 P. M. at the Hotel Bretoort to take action on the proposed amalgamation of the various associations in this market. The action generally expected to be taken will consist of appointing a committee to act in joint conference with committees from the other organizations on the amalgamated plan. In the clothing trade the idea of consolidating the clothiers is generally favored by the manufacturers. The principal objection seems to come from those who do not think it would be feasible to get the groups, with their different labor policies, together. The American association has been working on the protocol idea, the Clothing Trade Association stands for the open shop, and the boys' clothing manufacturers have another arrangement with their help.

A Run on Serges.

No one but the manufacturers knows what a run there has been on serge the last season. One firm making popular styles in women's gowns has used 180,000 yards of serge since June, and is now at work making up the material it had on hand for next season. This same firm says that it could have made more money—made an advance of 30 cents a yard—by selling its serge in the piece than it did in making it into gowns, but being in the business it made the gowns and obliged its customers instead of fellow manufacturers. To show the run of prices there is a story told of a buyer who last week visited another firm and looked at serge gowns which he thought of buying. However, he said he would consider it. That was one afternoon, and he considered until the next day. In the meantime the prices had run up from 50 cents to $1.50 a gown, and he bought at the advanced price, a matter not conducive to make him happy or more popular with his firm.

Supreme Court Sustains Agreement.

In a suit by holders of $2,387,000 of the $3,500,000 bond issue of the Kanawha and Hocking Coal and Coke Company against the Toledo & Ohio Central Railroad Company to enforce a guarantee of the bond issue, Supreme Court Justice Greenbaum decided yesterday that the railroad company must live up to its agreement. This ruling was made in spite of the fact that the Federal courts have held that the agreement between the two companies was in violation of the Sherman law.

BUSINESS RECORDS

BUSINESS TROUBLES.

In Town.

DAVID GREENSPAN.—A petition in bankruptcy has been filed against David Greenspan, jobber in woolens and silks, 63 Hester Street, by Roth & Bloom, $500. Abraham Shapiro, $500, and Millbrook Woolen Mills, Inc., $1,278. Judge Mayer appointed Daniel Greenwald receiver, bond $5,000, on application of Blau, Zelkin & Cohen, who stated that the liabilities are $45,000 and assets about $20,000.

ISIDORE GINSBERG.—A petition in bankruptcy has been filed against Isidore Ginsberg, manufacturer of feathers, 36 Bond Street, by John G. Kahay & Sons, Inc., creditors for $827. Liabilities are stated to be $5,000 and assets $2,500. Judge Mayer appointed Geo. W. Elkins receiver; bond, $1,200.

BOTVINIK & WOBRICH.—A petition in bankruptcy has been filed against Botvinik & Wobrich, manufacturers of clothing, 165 Greene Street, by Louis Rosenzweig, $591; Henry Rosenzweig, $100, and Haman Adelman, $12. Judge Mayer appointed Samuel Fichhandler receiver; bond, $500. Liabilities are stated to be $9,000 and assets $1,200.

JOHNSON-SALKELD CO., INC.—A petition in bankruptcy has been filed against the Johnson-Salkeld Co., Inc., wholesale and retail dealers in dairy products, 879 Longwood Avenue, by Vinton M. Morris, $4,992; Breakstone Bros., Inc., $200, and Hennie Berger & Harold, $125. Liabilities are stated to be $17,000. The company was incorporated on Feb. 28, 1910, with a capital stock of $20,000 and had several retail stores in the Bronx.

MARCEL KAHN, 16 West Forty-sixth Street, formerly of Kahn & Conhagen, women's apparel, has filed a petition in bankruptcy, with liabilities $6,982 and no assets.

LOUIS SILBARGLEIT, 1,476 Wilkins Avenue, has filed a petition in bankruptcy, with liabilities $1,128 and no assets. The Banking Department of the State of New York is a creditor for $203.

SIMCOX, Limited.—Judge Manton has appointed Clara E. McMahon and Edward J. Dowling receivers for Simcox, Inc., fashionable dressmaker at 355 Fifth Avenue, bond $15,000, and they are to continue business until a trustee is elected. Mrs. McMahon founded the business. It was stated that it was necessary to have a receiver appointed to carry on the business, as a large part of the stock is in the Fall trade only. Macgrane Coxe has been designated as referee to take charge of the further proceedings.

FELDMAN GARMENT CO. INC.—Judge Mayer has dismissed the petition in bankruptcy filed on Sept. 12 against the Feldman Garment Co., Inc., manufacturer of cloaks, 40 East Twelfth Street, on a settlement with creditors at 20 cents on the dollar cash.

Judge Mayer in the United States District Court has granted discharges to these bankrupts:

ABRAHAM GOLDSTEIN, manufacturer of furs, 17 West Twenty-eighth Street; liabilities, $85,333.

A. S. & G. PRICE, women's neckwear, 137 Fifth Avenue; liabilities, $11,114.

FLAVIA ARCARO, actress, 125 West 101st Street.

JOHN ROSENSTEIN, novelties and cafe, 335 Broadway.

SEYMOUR H. HERZ, furniture, 108 West Fortieth Street.

RAYMOND J. BEECHINOR, bookkeeper, 152 West Seventy-eighth Street.

GORDON L. SHIFFER, dentist, 191 Broadway.

JACOB BLOCK, packer, 400 East 163d Street.

Out of Town.

Special to The New York Times.

SPRINGFIELD, Ill., Oct. 2.—Harry W. Harding, druggist of Ashland, filed voluntary petition in bankruptcy today. Liabilities $10,141, assets $3,005.

Special to The New York Times.

MILWAUKEE, Wis., Oct. 2.—Rudolph Herman, who conducts Eagle Park, Hartland, Wis., claims liabilities on $18,102.84 and assets of $13,502.50, of which $6,750 is exempt. Among the assets are accounts of thirteen people, residence unknown, who bought drinks at various times to the amount of $67.50.

Special to The New York Times.

ROCHESTER, N. Y., Oct. 2.—Charles F. Brown, farmer, of Ridgeway, has filed voluntary petition in bankruptcy. Liabilities, $17,874.37; assets, $17,382.25. Most of assets consist of two large farms.

JUDGMENTS.

In New York County.

The following judgments were filed yesterday, the first name being that of the debtor:

(Amounts of $100 and over.)

A. J. Crawford Co.—L. A. Van Strateno $179.65
Bradhurst Field Club—M. E. Blahm..... 280.33
Briggs, Casper—Loose Wiles Biscuit Co. 119.66
Boyd, Frank H.—G. Steiner..... 126.80
Blumenthal, Rosa—Stern Bros..... 827.29
Barthop, Louis—M. Schwartz..... 101.43
Busch, Briton N.—James McCreery & Co. 231.40
Colonial Sand & Stone Co.—G. Carizzo 1.00 20
Chelsea Cigar Co., Inc.—Ely J. Rieser & Co. 546.78
Carpenter, Thomas E.—Gimbel Bros., N. Y. 169.79
Curry, Thomas A.—E. K. Selig..... 227.76
Diel, Carl J. & Henry J. Brill—B. Krause 126.34
Doykos, Constantine—A. Rusch et al..... 187.62
Butler, Louise C., Sarah S. Voller, Helen R. Robinson, Mathilde C. Mannara, and Clara Cahn—Dime Savings Bank of Brooklyn, costs 197.47
Empire State Sightseeing and Trucking Co., Inc.—Equitable Garage, Inc..... 106.16
Four Hundred and Sixty-one Eighth Av. Corp.—Frank Richards and Gardner Co. 453.66
Feige, Adolph E., Jr.—A. J. Heath..... 378.6
French, Auto Repair Works & E. Le Roy Johnson—Mercantile Finance Co..... 150.00
Farrell, Agnes—E. O. A. Clokner..... 1,802.52
Guinzberg, Adolph—Vauban Realty Co. 120.75
Gardner, Clyde—Motor Car Equipment Co., Inc. 199.64
Goldman, David—B. Levine..... 680.50
Hill, Nat W.—N. Y. Telephone Co..... 118.55
Herman, Harry E.—B. Goldstein..... 102.41
Holt, Chandler Co.—S. Thompson..... 652.28
Imperial Rice Milling Co. Ltd., and Portland Rice Milling Co—Henry Dyer & Co., Inc. 1,498.15
Johnson-Salkeld Co.; Henry F. Salkeld, and Joseph Fabenhecht—Chatham & Phenix National Bank 4,092.55
Kimball, Francis H.—Commercial Advertising Association 127.50
Katz, Morris—N. J. Feinberg..... 171.90
Koehler, V. Hugo—Isaac A. Hopper's Sons, Inc. 112.16
Kirschenbaum, Jacob, and Sam Warmstein—S. Levine 714.81
Ludwig, Bernhard—M. Friedlander et al. 1,748.59
Livingston, Albert A.—A. L. Livingston 318.41
Laumann, Fred W.—W. H. Fischer et al 105.42
McLaughlin, James R.—L. Mansbach et al 139.01
Martin, Ralph A.—M. F. Levison..... 499.02
Mendelson Cassandra—J. L. Ford..... 1,962.21
Miller, Abraham—Levy Bros. 138.85
104th Street Corp.—Gallagher & Burton. 284.41
Mc.Mar, Henry—M. Bonsole..... 135.91
Robert G. McCartney Construction Co.—Fireproof Products Co., Inc. 658.59
Roskin, Manuel, and Simon Harris—Plymouth Rubber Co. 3,665.86
Sachs, Charles—Harris Bros. Corp..... 1,014.79
Superior Chemical Corp.—V. I. Altshul. 248.40
Saltaman, Esther—J. L. McVickar et al. 5,573.07
Siel, Carl J., and Henry L. Brill—B. Krause 126.34
Singer, Frank—W. M. Goldsmith..... 137.69
Sheffin, Daniel—Gallagher & Burton. 261.39
Schlavenl, Marco—M. Waterman..... 818.30
State Contracting Co., Inc.—Wright Lumber Co., Inc. 270.20
Schweil, Harry—I. A. Edgar..... 172.91
Seltzel, Cecil—R. W. Hawes et al..... 140.17
Trainer, William H.—Uptown Garage..147.78
Wolff, Marks—W. Prager et al..... 1,472.21
Worobensky, David—Peck & Hills Furniture Co. 116.02
White Plains Modern Laundry—Travelers' Insurance Co. 221.37
Woodbury, Mary A.—W. G. Peckham..107.08
Same—Same 109.71
Wilson, David H.—G. Perraidin..... 670.00
Zapoleon, Max M.—Nemoitter & Burger, Inc. 355.20
American Varnish Works—City of N. Y..282.89
Altman, Philip—Same..... 282.89
Channing, George—Same..... 282.89
Bastress, Vaught & Co. Real Estate—Same 282.89
Darlinger, W. H. O.—Same..... 282.89
Daudrand, Michael O.—Same..... 282.89
Elmont Terrace Realty Co.—Same..... 282.89
Flitrins Mfg. Co.—Same..... 282.89
Habelt, Charles—Same..... 282.89
Hannon, F. Pierce—Same..... 282.89
Israel, Davis—Same..... 282.89
Jabaly, Michael—Same..... 282.89
Knecht, Israel—Same..... 282.89
Kuhn, Frederick C.—Same..... 282.89
Kulles, George—Same..... 282.89
Kotinsky, Nathan—Same..... 282.89
Klamkin, Max—Same..... 282.89
Mallon, Morris—Same..... 282.89
Mallon, Peter—Same..... 282.89
Moskowitz, Mary—Same..... 282.89
McGreevy, Edw. E.—Same..... 282.89
McGrossin, Edw. J.—Same..... 282.89
McGrath, John J.—Same..... 282.89
Mumford, Elisha W.—Same..... 282.89
McClurr, Frank B.—Same..... 282.89
McLaughlin, Francis—Same..... 282.89
Maxwell, George E.—Same..... 282.89
Mathews, Robert V.—Same..... 282.89
Nash, Francis W.—Same..... 282.89
Paladino, James—Same..... 282.89
Parks, Frank J.—Same..... 282.89
Smith, Ford M.—Same..... 282.89
Strymker, George F.—Same..... 282.89
Schwarker, Harry P.—Same..... 282.89
Schutte, William T.—Same..... 282.89
Sterling Smelting Co.—Same..... 282.89
Widgerson, Mary—Same..... 282.89

In Bronx County.

Altschul, Samuel and Nettie—J. M. Rothner $400.95
Belthazard, George—F. E. Boehmcke et al. 61.11
Chinitz, Aaron—M. Englander..... 480.82
Cuba Provision Co., Inc.—Conren Bros. Co. 75.72
Davis, Samuel—Metropolitan Shoe Co...169.29
Durrenberger, George W. and Edmound Schaeffer—R. C. Tumbull 97.87
Fischer, Morris, Nathan Wilkes, and Alex Welskopf—R. Jablin..... 50.22
H. C. Jackson Realty Co., Inc., and Harry C. Jackson—L. Michel..... 69.29
Kanlan, Jacob—J. F. Mason..... 145.88
Keil, Francis X.—A. Meitzer..... 45.22
Lieberman, Jacob L.—R. Caroline..... 87.72
Miller, Richard—A. Thiele..... 1,709.64
Smith, John William, and Gilchrist Stewart—195 Broadway Corp..... 141.41
Schuman, William—K. Conroy..... 1,033.22

SATISFIED JUDGMENTS.

The first name is that of the debtor, the second that of the creditor and the date that when judgment was filed.

In New York County.

Brown, Jacob—O. S. Teale et al, Aug. 28, 1916 ..... $104.91
Croeninger, Ernest F.—Retzmann & Co., Oct. 14, 1912..... 112.17
Same—H. Hyman, Oct. 14, 1912..... 112.17
Same—L. Pianchon, Oct. 14, 1912..... 264.67
English, Frank F.—E. L. Rounds, Aug. 19, 1916 ..... 105.32
John Mulstein Co.—Hubbard & Co., May 16, 1916 ..... 140.54
John Mulstein Co., Inc.—R. E. Gaskill, July 3, 1916..... 466.53
Linch, Geo. W., receiver—M. A. Tuttle, Jan. 12, 1913..... 141.26
Montrose, Geo. H.—N. Eisenberg, Feb. 1, 1909 ..... 158.70
Sweetman, Louis, Joseph Nass, and Isaac Silverman—I. Schwartz, March 30, 1916 ..... 283.81
McKenna, Thomas P.—Stoddard Motor Co., April 14, 1913, vacated..... 854.47
Same—Same, Feb. 7, 1913, vacated..... 840.48
Revell, Marion—D. J. Cronin, Oct. 25, 1915 ..... 750.00
Missionary Sisters of the Sacred Heart —M. B. Ovens, July 1, 1916..... 4,144.69
H. S. Horton Co. and Illinois Surety Co.—D. Hanly et al., May 17, 1915....270.22

In Bronx County.

McDermott, Leo F.—L. Cooper, June 8, 1916 ..... $33.36
Rogers & Hagarty, Inc.—W. Flynn, Feb. 18, 1916 ..... 357.99
Sennett, Eugene J.—W. I. Kollisch et al., Jan. 8, 1915..... 102.77

ARRIVAL OF BUYERS

Arriving Buyers may register in this column by telephoning 1000 Bryant.

AKRON, Ohio—Wadsworth & Co.; I. H. Birnbaum, ready-to-wear; Imperial.
AKRON, Ohio—M. O'Neil Co.; P. R. Tobin, ready-to-wear, basement; 37 West 26th.
ALBANY, N. Y.—Babbitt & Co.; G. D. Babbitt, clothing, furn. goods; Collingwood.
ALBERT LEA, Minn.—Skinner-Chamberlain Co.; Miss B. Olson, ladies' garments; Wallick.
ALLENTOWN, Penn.—Hess Bros.; S. M. Herrman, millinery; 41 Union Square.
ATHENS, Ohio—D. Zenner Co.; T. W. Craig, ready-to-wear; 1,270 B'way.
ATLANTA, Ga.—Ragan-Malone Co.; W. C. Barnwell, ready-to-wear, furn. goods; 75 Leonard.
AUBURN, N. Y.—Foster, Ross & Co.; J. Beattie, notions, toilet goods; 1,170 B'way.
AUSTIN, Texas—McKean-Eilers Co.; F. W. Massie, notions, women's wear; 72 Leonard; Albert.
BALTIMORE, Md. — Baltimore Bargain House; B. R. Reid, silk, dress goods; Room 611, 354 4th Av.
BALTIMORE, Md.—Baltimore Bargain House; P. L. Beck, china, glassware; 354 4th Av.
BALTIMORE—Goldenberg Bros.; J. Wolf, cloaks, suits; 15 West 26th.
BALTIMORE—A. A. Brager; A. Rosenbaum, millinery; Imperial.
BALTIMORE — M. Stein & Co.; M. Stein, woolens; Imperial.
BALTIMORE—M. Witz & Co.; M. Witz, cotton piece goods; Breslin.
BALTI

CALENDARS AND DECISIONS

CASES WILL BE CALLED IN THE ORDER GIVEN BELOW.
In cases marked * settled or adjourned.

FEDERAL.

Southern District.

CIRCUIT COURT OF APPEALS—Second Circuit—Coxe, Ward, Rogers, Hough, JJ.—Room 438 P. O. Bldg., at 10:30 A. M. Motions:
Beard vs Moran
Re Transfer 21.
Preferred calendar:
Barber vs Otis.
Stahlbrodt vs Ford.
Baldwin vs Howard.
Pantomimic Corp. vs Malone.
General calendar:
Stephano vs Stamatopoulas.
Chautauqua School vs National School.
Columbia Corp. vs Adriance.
Looker vs U. S.
Columbia Corp. vs Neuman.
D. L. & W RR vs Perrata Same vs Mears.

DISTRICT COURT—Manton, J.—Room 337, P. O. Bldg., at 10:30 A. M.—Jury Calendar.
Hedden Const vs Warner Sugar Refining.
Weissman vs Penn RR.
US vs Salen.
Oetjens vs Finnigan, Brown Co.
Louisiana State Rice Milling Co vs Moses.
Robert Morris Trust Co vs Clements.
Tatanis vs Vassardakis.
May & Baker vs Stanley Jordan Co.
Boganski vs Del & Hud.
Marmette Knitting Mills vs Nichols.
Norkus vs Pitts Coal Co.
Wolf, Sayer & Heller vs Friedenberg.
Raphael Tuck & Sons vs Gabriel.
NY & Rockaway B Ry vs Marshall.
NY, Rkln & Man B Ry vs same.
US 75 Cases Tomato Catsup, (2.)
West Virginia Pulp & Paper Co vs Sloane.
Williamson vs Ortiz.
Adamowitch vs NY CRR
O'Connor vs Franklin.
Dicate Pub Co., dicate Pub Co.
US 350 Cases Tomato Catsup.
Munford (Man & Warehouse, Meador vs Meador.
Allen vs Willieis.
Wilson vs Herbert & Huesgen Co.
Howard vs Howard.
D'Anna vs Schettino.
Uetzman vs Uetzman.
Chew vs Flint.
Felecia vs Felecia.
Knaupper Specialty Co vs Knauper.
Botassis vs Thanasules.
Diamant vs Diamant.
Mutual Life Ins Co vs Kaughran.
Street Coal Co vs Ahrweiler.
Pacific Motor Car Co vs Bway & 53d St Co.
Ewald vs Ewald.
Redding vs Feakins.
Baum vs Baum.
Welter vs Welter.
Bregman vs Blumstein.
Breitman vs Breitman (2.)
Gerber vs Halpern.
Herrman vs Herrman.
Lincoln Nat Bk vs John Pierce Co.
Stevenson vs O'Connor.
Tukeltaub vs Hobe Button Co.
Walsh vs Walsh.
Rieger's Sons, Inc vs Castellanos.
Lindell vs Lindell.
Schley vs Coler.
Arbocz vs Bokor.
Rosenberg (Int Ladies' Garment Work Union vs Lee.
Centre Tr Co vs Fidelity & Casualty Co.
Glamann vs Glamann.
Hollow Screw Co vs Hammacher & Schlemmer.
Hanft vs Gerber.
Milo vs Milo.
Scheter vs Mitchell.
Barnard vs Swayne.
Upright vs Upright.
Miller vs Miller.
Natelson (Merchants & Eclipse Sponging.
Nord Deutche Ins Co of Hamburg vs J L Dudley Co.
Wormser vs Samuel.
Lesser vs Lesser.
Schroeder (507 W 161st St Co.
Victoria Bldg, &c, Co vs O'Connor.
Zebel vs same.
Frank vs Epstein.
Hudson vs Hudson.
Tkatz vs Tkatz.
Cockcroft vs Mitchell.
Ringelheim vs Ringelheim.
Rosenthal vs Rosenthal.
Behan (Gus) C S Co. vs Geller vs Talcott.
Igoe vs Gutterman.
McElroy vs Roth.
McGeever vs Curran.
Smillowitz vs Tesch.
London vs Ginsburg.
Steele vs Isman.
O'Meara vs Miller.
Rankin vs Cong Mt Sinai.
Chaplin (V L S A, Barnet (Benj Dant Co (Com Re Co.
Fay vs Creighton.
Gr Lodge vs Schindler.
Lawton vs Dantzig.
Morris vs Altstedter.
Wright vs Ackerman.
Pomerance vs Pomerance.
Cushman Co vs Goldsmith.
Middleman (H V Co. vs Milgrim vs Westphal.
Hunter vs Hunter.
Sondheim vs Metro Co.
Anderson vs Anderson.
Carroll vs Greenblatt.
Anson vs Anson.
Linderman vs Linderman.
Moses vs Moses.
Carpenter Piles & Mandel (Kern et al.
Rogers vs Rogers.
Rhoboushinsky vs Rhabouchinsky.
Doctor vs Paige.
Hemsley (C. C. Duncan et al.
Lauer vs Lauer.
Mann vs Mann.
Waxberg vs Waxberg.
Danko vs Danko.
Title G & T Co vs Witthaus.
Atlantic Dock Co vs Reliance Bldg, Inc.
Newman vs Hyde, W. & A. V. et al.
Sherry vs Brokaw.
Brill vs Brill.
Wiesen vs Wiesen.
Feldman vs Feldman.
Mallach vs Mallach.
Colle vs Colle.
Fraser (Fras vs Fraser.
Lohr vs Lohr.
Shope vs Kean.
Tresco Rty Corp vs 812-814 7th Av Co.
Dupin vs Dupin.
Sipp vs Sipp.
Sussman vs Bogen.
Breitman vs Breitman.
Bristol vs Murphy.
Chapman vs Chapman.
George vs Erie R R.
Van Prag vs Stern.
Kaufman vs Clausen-Flanagan Brew.
Nobel Co vs Leahy.
Rothenberg vs Rothenberg.
Rubin vs Rubin.
Bartlett vs Brown.
Dubben vs Dubben.
Leary vs Leary.
Singer vs Seifert.
Clair vs Pierce.
Montgomery vs Shear.
Greif vs Greif.
Bloom vs Block.
Alrold (C D'Antona.
Cushing & Perrine Co vs Knick I & E Film Co.
Moore vs Garcey.
Werner (515 W. 29th St Co.
Canaday (Arch Amuse Co.
Kringel vs Fischer.
Kobre Assets Corp (B. Long vs Long.
De Mille Co vs Casey.
Feldstein (Columbia I Box Co.
Kilpatrick (Crown Infants' Wear Co.
Krainin vs Kawal.
Schaefer (Sirf.
Schwed (Air Gas Syndicate.
Coe (London & Lancashire Fire Ins Co.
Manhaimer vs Kuhn.
Mailer (Lincoln Safe Deposit Co.
J. W. Clark, Inc vs Kretschmar.
Greenfield vs Nye.
Lipman vs Lipman.
Cohen vs Curtis.
Smith (Levi.
Chung (Li Bue.
Cohen (Kels.
Lauterbach (Muller.
Rodgers (Kerbaugh.
Held (Held.
N Y Rys Co (McAteer.
Zimmerman (Savetz.
Blackburne (Tarler.
Boller (Boiles.
Kennelly (Wallace.
Oppenheim (Realty Corp.
Quattrocchi (Quattrocchi.
Smith Form Truck Co vs British-Am Sales Corp.
Treadwell (Macek.
Same (Behvak.
Triumph Film Corp (Jacobs.
Barry (Am Film Co.
Hageman (Hageman.
Idell (Kohnfelder.
Roberts (Sullivan.
Stern (Stern.
Waters (Smith.
Asche (Asche.
Freeman (Freeman.
Mitchell (Saybel.
Dreyfuss (Dreyfuss.
Sheridan (Sheridan.
Karsch (Mitchell.
Pine (Jacoby.
Dressler (Beard.
Hamilton (Cooper Elec Eng Co.
Clear.

SHORT CAUSE CALENDAR.—Cases will be sent to Part II. for trial.
Harkavy (Ginzberg.
Lesser (Am Flush Co.
Schimkowitz (Held.
Rathbun Co (Int Co.
Vogel (Passarow.
Hazarian (Minassian.
Harold (Levy.
McGuinness (Donovan.

PART II.—Allen, J.—At 10 A. M. Case on.

PART III.—Smith, J.—At 10 A. M. Commercial calendar.
Wald (Woomen.
Cantasano (Man Co.
Hay (Creighton.
Wolf (Rodgers.
Susskind (MacLean.
Geller (Colvin.
Chatham Co (Gerdine.
Weingarten (Phoenix Wener (Kamber & Co.
Friedman (Equit Socy.
Dyer (Gross.
Sacksman (Fire Assn. Same (Prud Co.

PART IV.—No day calendar.

PART V.—Zeller, J.—At 10 A. M. Clear.

PART VI.—Finelite, J.—At 10 A. M. Case on.

PART VII.—Schmuck, J.—At 10 A. M. Case on.

PART VIII.—McAvoy, J.—At 10 A. M. Cases on.

Referees Appointed.

SUPREME COURT—Goff, J.—Leake & Watts (Bristoe—Frank Moss. Levy (Welnstein Realty Co.—Francis W. Polock. Re Frank Havlier, Inc.—Charles A. Curtin.

BRONX COUNTY.

Supreme Court.

SPECIAL TERM, (Chambers).—Giegerich, J.—At 10 A. M.

SPECIAL TERM.—Giegerich, J.—Motion Calendar.
Greenberg (Marsh, Re Martinucci, (2.)
Schlansky (Block.
Larchmont Water Sup Co (Fitzgerald.
McBride (Kingelstein.
De Lucca (Andrews.
Schoenfeld (N Y Cons R R.
Hyman (B, Q Co & S P R.
CN (Blossom, (7.) Same (Connelly, Same (Toumey.
Regent Rty Co (Sherman Rty Co. (2.)

SPECIAL TERM FOR TRIALS.—Giegerich, J.—No day calendar.

TRIAL TERM—Part I.—Ambraszka (L V Coal, Thompson (McMullen.
Melvill (Goldberg.
Gilvey (Ernst.
Steinberg (Westcott Express Co.
Wald (Scheer.
Greenbaum (S Bkl RR Carroll (Rodgers & H. Williams (Stand Arch.
Santa (North Sand Co.
Heaney (J M B Co.
Cottingham (I R T.
O'Brien (Union Ry Co.
Glasgow (Koerner.
King (Union Ry Co.
Friedman (Siehe.
Glasserow (Indelli & Conforti Co.
Wainer (Muller, (2.)
Meinke (Old Dom SS.
Connell (I R T.
Burke (Higgins.

Highest number reached in regular order, 114.

Surrogate's Court.

CHAMBERS—Schulz, S.—Ex parte business.

TRIAL TERM—Schulz, S.

County Court.

SPECIAL TERM, (Chambers)—Gibbs, J.—Ex parte business.

SPECIAL TERM FOR MOTIONS—Gibbs, J.
Morgenthau (Hubbard Holding Co.
Weinberg (Meehan Community, Inc.
People (Murray.

TRIAL TERM—Gibbs, J.—No day calendar.

Referees Appointed.

SUPREME COURT—Giegerich, J.—Blaisdell et al (Valentine Construction Co.—John J. Brady, Jr. Dimmerling (Municipal Asphalt Co., inc., et al.—Lawrence N. Martin. Hallahan (Kreiner et al.—Henry A. Friedman. Re Nester.—Francis W. Pollock.

Receivers Appointed.

SUPREME COURT—Giegerich, J.—Elizabeth K. Dooling (Ingrid Thorsland.—George Keiser. Emma G. Auchincloss (Lillian Hof et al.—Andrew Hally.

KINGS COUNTY.

Supreme Court.

APPELLATE DIVISION—Second Department—Jenks, P. J.; Thomas, Stapleton, Miller, Putnam, JJ.—Enumerated day calendar at 1 P. M.
Barker (Barker.
Carl (Sun Printing Co.
Armoon (Allnael.
Co (Equitable Loan & Trust Co.
Leo, &c (Manning.
Peters (Armour.
Ferguson (NY.
Walker (Oakley.

APPELLATE TERM—Second Department—Recess.

SPECIAL TERM—Part I.—Manning, J.—Motions at 10 A. M.
Lippes (Dreyer.
Ike Alpert, (Moskowitz, (2.)
Adam (Donnellan.
Hoff (Gload.
Kokinos (Christophikos.
Keller (Jay.
Pearsall (Plum.
Robertson (Dingwell.
First Nat Bank (Clemency.
Eastern Dist Savgs Bk (Matthai.
People's Trust Co (Holmes.
Re 24th Av. (Ahern.)
Gross (Gilmore.
Schumacher (Price.
Re Messeroau.
Schwartz (Schwartz.

PART II.—Garretson, J.—Ex parte business at 10 A. M.

SPECIAL TERM FOR TRIALS—Kelly, J.—At 10 A. M.
Bagdon (Phila & Read C & I Co. (demurrer)
Hennigan (Hennigan.
Mulligan (Kelly.
MacDonald (MacDonald.
Rosenblett (Perlman.
Ross (Logan.
Hommer (Henry.
Ravold (Hamm.
Bronard (Judlitsky.
Albert (Milbern.
Eppoleto (Eppoleto.
Stritter (Stritter.
Dowd (Hoffman.
Alessandro (Alessandro.
Bronx Security & B Co (Bernstein.
Am Tax Lien (Lang.
Cullen (Maxey.
Modena (Moffattone.
Taub (Dahl.

The following causes if marked ready will be passed for the day. No cause will be set down for a day upon the call:
Epstein (Havemeyer Const Co.
Ingram (Norman.
Kahn (Kahn.
Lee (Poppe.
Cave (Cave.
Taiber (Knapp.
May (CNY.
Van Wagner (Van Wagner.
Wechsler (Goldstein.
Pressberger (Pressberger.
Wallingford Rlty Corp (Sullivan.
Johnson (Johnson.
Haemer (Haemer.
Well (Band.
McCloskey (De Kalb Const Co.

Highest number reached on the regular call, 3386.

TRIAL TERM—Part I.—Blackmar, J.; Part II., Van Siclen, J.; Part III., Cropsey, J.; Part IV., Callaghan, J.; Part V., Platt, J.; Part VI., Aspinall, J.
Berkowitz (B H R R.
Santangelo (Cowan et al.
Warren (N Y Rys.
Wagner (Oswego Co Ag Soc.
Hansen (Turner & Blanchard.
Schiff (Schiff Bros.
McMulkin (B, Q Co & Sub R R.
Hellyer (Board of Education.
Ortelee (Motor (Pope Motor Car Co.
Jackson (Rinelli (2).
Meyer (Nassau E R R.
Ryder (Kennahan.
Biacchi (Roecker et al.
Hickey (Losser.
Levitz (C I & B RR.
Bieber (Nassau E R R.
Yost (Same.
Hanke (N Y Cons R R.
McGinnity (Moscowitz.
Ungerland (Doyle.
Steinfeld (Lavine et al.
Walters (Marcus et al.
Thompson (C I & B R R.
Fisher (Nas Elec R R Co and CNY.
Re Anderson.
Marus (C Rit of N J.
Weinsbecker (Muller Paper Co.
Brunner (Diogenes Brewing Co.
Genna (Simonelli.
Ostrander (Armour.
O'Brien (Coogan.
Sullivan (B H RR.
Bierbaum, an inf (Young.
Romanelber (Violante.
McBride (CNY.
Kalibat, as admr (Penn RR.
Aberle (CNY.
Church (Levy.
Manhat Bellows Case Co (Cohn et al.
Scarano (B, Q Co & Sub RR.
Wurzberg (NY C RR.
Haller (Tisdale Lumb.

The following causes if marked ready, will be passed for the day. No cause will be set down for a day on this call:
Buckingham (L V Rlty.
Mohler (Belt Line R R.
Gaffney & Lederer (Josephowitz.
Hasbrouck (Hagar et al.
Cronin (McGoldrick.
Goldsberry (N Y Rys.
Rosenberg (Nas E R R.
Carr (Ass Stopper.
Lynett (Sea Beach R R.
Lupo (Chapman.
Pelleteau (Baldwin.
Jacobs (B H RR.
Lundequist (Silman et al.
Bosiofsky (Greenberg.
Tomachites (Jamison.
Sawey (Wisser.
Feldman (Arezzo, Nifosi & Co.
Paradise (CNY Rys.
Lefkowitz (Werner.
Toplitzky (Polsky.
Hull (Cary.
Fleischer (Weingold.
Bogert Piano Co (Buettner et al.
Union Bank (Rosen-

Highest number reached on regular call, 5,336.

Surrogate's Court.

CHAMBERS—Ketcham, S.—Day calendar, at 10 A. M.
Wills of:
Jacob Werner.
George W Wochrle.
Joseph Samper.
Catharine A Wernberg
Ida Gordon.
John F Mahoney.
Accounting of:
Catharine Myers.
Abby J Evans.
Charles Lawless.
Robert Pirle.
Jozef Szabo.
Helen Carrington.
Estates of:
Minor K Polley.
George Herkey.

County Court.

CIVIL CALENDAR—Part IV., Dike, J.; Part V., Fawcett, J.—Calendar called in Part IV.
Oziiski (B, Q Co & S RR.
Slotkin (Nass El RR.
Bierfeld (B'klyn, Q Co & Sub RR.
Grogan (B H RR.
Hart (same.
Braddis (Graf.
Hinch (B H RR.
Feldman (same.
Winternorth (Halberg.
US Title Co (Emmitt.
Neilson (US Sew Mach Co.
Cowan (Stubbmann.
Lewandowsky (Hud Wreck & Lumb Co.
Holiman (Solomkin.
Rudman (Met Tob Co.
Okinsky (St Germain.
Carlson (B H RR.
Raymond (Greenpt Co.
Mott (B, Q Co & S RR
Swerdloff (Schatz.
Landie (Gebrecht.
Arrighi (B H RR.
Hartstein (Batterman.
Engan (Nass El RR.
Goldman (Bartfield.
Van Kesteren (Clarke.
Bruno (Borden's C M.

WESTCHESTER COUNTY.

Supreme Court.

PART I., Keogh, J.; Part II., Morschauser, J.; Part III., Young, J.—At 9:45 A. M.
Gregonis (P & R Coal & Iron Co.
Fitzpatrick (Beresford.
Smolik (Phila & Read Coal & Iron Co.
Johnson (West El RR.
Mulvey (Williamson.
Irvine (Lambasi.
Saxon (Polsky.
De Bruycker (West El RR.
Visconti (Beckar.

The following causes must be answered ready or marked over to another day:
Williams (City of New Rochelle.
People (Aloire Drug.
Greene (Marchigiani.
Green (Fogila.
People (Maglio.
Allen (Riverside Taxi Service.
Steinberg (Westcott Express Co.
Wald (Scheer.
Greenbaum (S Bkl RR.
Carroll (Rodgers & H.
Williams (Stand Arch.
Santa (North Sand Co.
Heaney (J M B Co.
Cottingham (I R T.
O'Brien (Union Ry Co.
Glasgow (Koerner.
King (Union Ry Co.
Friedman (Siehe.
Glasserow (Indelli & Conforti Co.
Wainer (Muller, (2.)
Meinke (Old Dom SS.
Connell (I R T.
Burke (Higgins.

Highest number reached in regular order, 114.

Surrogate's Court.

CHAMBERS—Schulz, S.—Ex parte business.

TRIAL TERM—Schulz, S.

County Court.

SPECIAL TERM, (Chambers)—Gibbs, J.—Ex parte business.

SPECIAL TERM FOR MOTIONS—Gibbs, J.
Morgenthau (Hubbard Holding Co.
Weinberg (Meehan Community, Inc.
People (Murray.

TRIAL TERM—Gibbs, J.—No day calendar.

Referees Appointed.

SUPREME COURT—Giegerich, J.—Blaisdell et al (Valentine Construction Co.—John J. Brady, Jr. Dimmerling (Municipal Asphalt Co., inc., et al.—Lawrence N. Martin. Hallahan (Kreiner et al.—Henry A. Friedman. Re Nester.—Francis W. Pollock.

Receivers Appointed.

SUPREME COURT—Giegerich, J.—Elizabeth K. Dooling (Ingrid Thorsland.—George Keiser. Emma G. Auchincloss (Lillian Hof et al.—Andrew Hally.

KINGS COUNTY.

Supreme Court.

APPELLATE DIVISION—Second Department—Jenks, P. J.; Thomas, Stapleton, Miller, Putnam, JJ.—Enumerated day calendar at 1 P. M.
Barker (Barker.
Carl (Sun Printing Co.
Armoon (Allnael.
Co (Equitable Loan & Trust Co.
Leo, &c (Manning.
Peters (Armour.
Ferguson (NY.
Walker (Oakley.

APPELLATE TERM—Second Department—Recess.

SPECIAL TERM—Part I.—Manning, J.—Motions at 10 A. M.
Lippes (Dreyer.
Ike Alpert, (Moskowitz, (2.)
Adam (Donnellan.
Hoff (Gload.
Kokinos (Christophikos.
Keller (Jay.
Pearsall (Plum.
Robertson (Dingwell.
First Nat Bank (Clemency.
Eastern Dist Savgs Bk (Matthai.
People's Trust Co (Holmes.
Re 24th Av. (Ahern.)
Gross (Gilmore.
Schumacher (Price.
Re Messeroau.
Schwartz (Schwartz.

PART II.—Garretson, J.—Ex parte business at 10 A. M.

SPECIAL TERM FOR TRIALS—Kelly, J.—At 10 A. M.
Bagdon (Phila & Read C & I Co. (demurrer)
Hennigan (Hennigan.
Mulligan (Kelly.
MacDonald (MacDonald.
Rosenblett (Perlman.
Ross (Logan.
Hommer (Henry.
Ravold (Hamm.
Bronard (Judlitsky.
Albert (Milbern.
Eppoleto (Eppoleto.
Stritter (Stritter.
Dowd (Hoffman.
Alessandro (Alessandro.
Bronx Security & B Co (Bernstein.
Am Tax Lien (Lang.
Cullen (Maxey.
Modena (Moffattone.
Taub (Dahl.

The following causes if marked ready will be passed for the day. No cause will be set down for a day upon the call:
Epstein (Havemeyer Const Co.
Ingram (Norman.
Kahn (Kahn.
Lee (Poppe.
Cave (Cave.
Taiber (Knapp.
May (CNY.
Van Wagner (Van Wagner.
Wechsler (Goldstein.
Pressberger (Pressberger.
Wallingford Rlty Corp (Sullivan.
Johnson (Johnson.
Haemer (Haemer.
Well (Band.
McCloskey (De Kalb Const Co.

Highest number reached on the regular call, 3386.

TRIAL TERM—Part I.—Blackmar, J.; Part II., Van Siclen, J.; Part III., Cropsey, J.; Part IV., Callaghan, J.; Part V., Platt, J.; Part VI., Aspinall, J.
Berkowitz (B H R R.
Santangelo (Cowan et al.
Warren (N Y Rys.
Wagner (Oswego Co Ag Soc.
Hansen (Turner & Blanchard.
Schiff (Schiff Bros.
McMulkin (B, Q Co & Sub R R.
Hellyer (Board of Education.
Ortelee (Motor (Pope Motor Car Co.
Jackson (Rinelli (2).
Meyer (Nassau E R R.
Ryder (Kennahan.
Biacchi (Roecker et al.
Hickey (Losser.
Levitz (C I & B RR.
Bieber (Nassau E R R.
Yost (Same.
Hanke (N Y Cons R R.
McGinnity (Moscowitz.
Ungerland (Doyle.
Steinfeld (Lavine et al.
Walters (Marcus et al.
Thompson (C I & B R R.
Fisher (Nas Elec R R Co and CNY.
Re Anderson.
Marus (C Rit of N J.
Weinsbecker (Muller Paper Co.
Brunner (Diogenes Brewing Co.
Genna (Simonelli.
Ostrander (Armour.
O'Brien (Coogan.
Sullivan (B H RR.
Bierbaum, an inf (Young.
Romanelber (Violante.
McBride (CNY.
Kalibat, as admr (Penn RR.
Aberle (CNY.
Church (Levy.
Manhat Bellows Case Co (Cohn et al.
Scarano (B, Q Co & Sub RR.
Wurzberg (NY C RR.
Haller (Tisdale Lumb.

Highest number reached on general calendar is 1143.
Thomas (B, Q Co & Sub RR, new on trial.

Transatlantic Parcel Post Mails.

Great Britain and Ireland—Close at 7:30 A. M. Oct. 7, SS Philadelphia.
France—Close at 11 A. M. Oct. 14, SS Espagne.
Belgium, Netherlands, Germany, Austria, and Hungary—Service suspended.
Liberia—No sailing at present.
Gibraltar—Close at 7:30 A. M. Oct. 4, SS Duca d'Genova, and at 8 A. M. Oct. 12, SS Canopic.
Sweden and Denmark—Close at 9 A. M. Oct. 12, SS Hellig Olav.
Norway—Close at 8:30 A. M. Oct. 7, SS Kristianiafjord.
Italy—Close at 7:30 A. M. Oct. 4, SS Duca d'Genova; at 10 A. M. Oct. 7, SS Dante Alighieri, and at 7:30 A. M. Oct. 10, SS Caserta.

Transatlantic Mails.

Gibraltar, Italy, Rumania, Switzerland, and Greece, via Gibraltar and Genoa, at 8:30 A. M. (supplementary, 10 A. M.)—Duca d'Genova.....Oct. 4
Great Britain, Ireland, (letter mail only,) and South Africa, (also specially addressed correspondence for other countries except Germany, Austria, Hungary, Luxemburg, Bulgaria, Serbia, Turkey, Netherlands, Norway, Sweden, and Denmark,) via Liverpool, at 8:30 A. M. (supplementary, 10 A. M.), (sea post)—Baltic.....Oct. 5
Netherlands, via Kirkwall and Rotterdam, at 8:30 A. M., (supplementary 10 A. M.)—Nieuw Amsterdam.Oct. 5
Spain, Portugal, and Gibraltar, via Cadiz, at 8:30 A. M., (supplementary, 10 A. M.)—Antonio Lopez.....Oct. 6
Europe, (except Germany, Austria, Hungary, Luxemburg, Bulgaria, Serbia, Turkey, Netherlands, Norway, Sweden, and Denmark,) Africa, West India, and East Indies, via Liverpool, at 8:30 A. M., (supplementary, 10 A. M.), (sea post)—Philadelphia.....Oct. 7
Norway, Sweden, Denmark, Russia, Netherlands, Switzerland, Germany, Austria, Hungary, Luxemburg, Bulgaria, Serbia, and Turkey, via Kirkwall and Bergen, at 9:30 A. M., (supplementary, 10:30 A. M.)—Kristianiafjord.....Oct. 7
Italy, Rumania, Switzerland, and Greece, via Naples, at 11 A. M., (supplementary, 12:30 P. M.)—Dante Alighieri.....Oct. 7
Great Britain, Ireland, Belgium, Russia, and South Africa, (also specially addressed correspondence for other countries except Germany, Austria, Hungary, Luxemburg, Bulgaria, Serbia, Turkey, Netherlands, Norway, Sweden, and Denmark,) via Falmouth, at 1:30 P. M., (supplementary, 3 P. M.)—Alaunia.....Oct. 7

Transpacific Mails.

These mails close at 6:30 P. M.
Japan, Korea, China, (except Shanghai,) Philippine Islands (via Vancouver)—Monteagle.....Oct. 4
Hawaii (via San Francisco)—Lurline.....Oct. 5
Tahiti, Marquesas, Cook Islands, New Zealand, and specially addressed mails for Australia (via San Francisco)—Matua.....Oct. 6
Japan, Korea, and China (via Seattle)—Yokohama Maru.....Oct. 9
Japan, Korea, and China, (specially addressed,) (via Seattle)—Tacoma Maru.....Oct. 11
Hawaii, Samoan Islands, Australia, (except West,) and specially addressed mail for New Zealand (via San Francisco)—Sierra.....Oct. 13

'HONOR' CONVICTS QUIT PRISON CAMP

Burglar Sentenced to Life Walks Away from Beekman with Another Long-Termer.

OSBORNE SUSPECTS A PLOT

Warden Thinks Enemies Outside the Prison Are Trying to Discredit His Methods.

Special to The New York Times.

OSSINING, N. Y., Oct. 2.—Warden Osborne of Sing Sing Prison was notified early this morning that two convicts had escaped from the "honor camp" at Beekman, N. Y., during the night. The missing men were "Boston Ed." Kelly, a bank burglar, serving a term of from twenty years to life, and Thomas Winters, serving a sentence of from seven to fourteen years.

As soon as he heard of the escape Mr. Osborne sent word of it to the police of all nearby cities and towns, and Calvin Derrick, the assistant Warden, and George Hodson, the Sergeant at Arms, went to the farm to find out how the prisoners got away. Timothy O'Connor, one of the Warden's secretaries, was sent with a corps of men to Beacon, N. Y., because it was said that the fugitives had headed that way. According to reports received late in the day, the two convicts "simply walked out" of the farmhouse in which they lived. They were there when the twelve prisoners who were kept in the camp were counted on Sunday evening.

Because of recent criticisms due to the escapes from Sing Sing and especially the defections from the "honor camp" at Beekman, Warden Osborne issued a statement tonight in which he said that his assistants, as well as the inmates of the prison, had expressed the belief that recent escapes were encouraged by persons outside of the prison. He was inclined to believe, he said, that his enemies having failed in their attack upon his personal reputation, were now trying to injure his record as an executive.

"The formation of the 'honor camp from which the two men escaped," the Warden explained, "was contrary to my best judgment. I believe there are only two ways to control prisoners in camps. One is for the Warden to select men whose terms have nearly expired, and whose incentive to good conduct is approaching freedom, the other is the selection of longer term men by their fellow prisoners, whose incentive to good conduct is their responsibility and loyalty to those who have selected them. Unfortunately neither of the two courses were adopted in the selection of the honor camp at Beekman. It was a condition with which I was confronted when I returned."

"Boston Ed" Kelly had served about five years of his sentence. Winters about eight years. The Mutual Welfare League has offered a reward of $100 in addition to the State allowance for the return of the fugitives.

HENKEL BALKS AT MARRIAGE

Put It Off When He Learns Woman Suing Him Is Divorced.

Though he created a precedent by filing a formal offer of marriage in the County Clerk's office a few days ago as his response to a $50,000 breach of promise suit brought against him by Anna Kuhnel, his former housekeeper, Jacob Henkel of 148 East Seventy-eighth Street disappointed lovers of the unusual as well as the plaintiff in the suit by refusing to wed yesterday.

Miss Kuhnel, who had added to her best in raiment a blue opera cloak to commemorate her first meeting with Mr. Henkel, which occurred at the opera, was half an hour late when she arrived at the office of her attorney. From there she and Mr. Henkel hurried to the Marriage License Bureau and got the necessary permit to wed. But in answering the questions put to her by the clerk, Miss Kuhnel said that she had been divorced.

Thereupon Henkel, who Miss Kuhnel says has often expressed devotion to her, displayed once more the vacillation that led his fiance to try a breach of promise suit as an accelerator.

The couple, instead of proceeding to their wedding, rode about in a taxicab to discuss the latest snarl in their romance. At last they agreed to meet this morning at the office of Charles A. Oberwager, Miss Kuhnel's lawyer, where they will try once more to reach an agreement.

South and Central America Mails.

Leeward and Windward Islands and Guiana, (Martinique, Guadeloupe, Grenada, St. Vincent, and Trinidad, via Barbados, must be specially addressed for dispatch by this steamer,) at 11:30 A. M., (supplementary, 12:30 P. M.)—Parima.....Oct. 3
South Brazil, (registered mail only,) via Rio Janeiro, Santos, Paranagua, and Rio Grande do Sul, at 12 M.—Kronborg.....Oct. 3
Jamaica, Panama, Canal Zone, and Colombia, except Cauca and Narino Departments, at 9:30 A. M.—Almirante.....Oct. 4
Porto Rico, Curacao, and Venezuela, via San Juan, Curacao, La Guayra, and Puerto Cabello, at 9:30 A. M., (supplementary, 10:30 A. M.,) (sea post)—Caracas.....Oct. 4
Barbados, Maranham, and Parnahyba, at 11 A. M.—Atahualpa.....Oct. 4
Nicaragua, (except East Coast,) Amapala, Choluteca, and prints, &c., for Nacaome, Tegucigalpa, and Yuscaran, (Honduras,) Salvador, (printed matter, &c.,) Panama, Canal Zone, Cauca, and Narino Departments of Colombia, Ecuador, Peru, (except Iquitos,) Bolivia, and Chile, via Cristobal, (other parts of Honduras and letter mail for Honduras must be specially addressed for dispatch by this steamer,) at 11:30 A. M., (supplementary, 12:30 P. M.,) (sea post) Advance.....Oct. 5
Barbados, Maranham, and Parnahyba, (registered mail closes 8 P. M. Oct. 4,) at 5:30 P. M., by rail to Norfolk, Va., and thence per SS Atahualpa.....Oct. 5
Nicaragua, (except East Coast,) Salvador, (printed matter, &c.,) Amapala, Choluteca, and prints, &c., for Nacaome, Tegucigalpa, and Yuscaran in Honduras, (other parts of Honduras, Panama, Canal Zone, Costa Rica, Gustemala, Mexico, and letter mail for Salvador must be specially addressed for dispatch by this steamer,) via Cristobal, Puntarenas, San Juan del Sur, Corinto, Amapala, La Union, La Libertad, Acajutla, San Salvador, San Jose, Champerico, Ocos, and Salina Cruz, at 8:30 A. M.—Jalisco.....Oct. 5
Barbados, St. Lucia, Guiana, North Brazil and Iquitos, via Barbados, Para, and Manaos, at 9 A. M.—Francis.....Oct. 6
South Brazil, Argentina, Uruguay, and Paraguay, via Bahia, Rio Janeiro, Montevideo, and Buenos Aires, at 9 A. M.—Vasari.....Oct. 7
Panama, Canal Zone, Ecuador, Peru, (except Iquitos,) Bolivia, Bocas del Toro, and Costa Rica, via Cristobal, Bocas del Toro, and Port Limon, (Cuba, via Havana, must be specially addressed for dispatch by this steamer,) at 12 M.—Pastores.....Oct. 7
Barbados, St. Lucia, Guiana, North Brazil and Iquitos, via Barbados, Para, and Manaos, (registered mail closes 8 P. M. Oct. 6,) at 5 P. M., by rail to Norfolk, Va., and thence per SS Francia.....Oct. 7

SHIPPING AND MAILS

Miniature Almanac for Today.

[By the U. S. Coast and Geodetic Survey.]

Sun rises..5:53 | Sun sets..5:37 | Moon sets..10:07

THE TIDES.

	High Water. A.M.	P.M.	Low Water. A.M.	P.M.
Sandy Hook	11:37	12:00	5:28	6:34
Governors Island	11:53	12:00	5:51	7:08
Hell Gate	1:31	1:59	7:32	8:49

Arrived—Monday, Oct. 2.

SS Madonna, Bordeaux, Sept. 20.
SS Monterey, Vera Cruz, Sept. 28.
SS Floridel, St. John's, Sept. 30.
SS C. Lopez y Lopez, Barcelona, Sept. 16.
SS Carolina, San Juan, Sept. 27.
SS Socony, Baton Rouge, Sept. 22.
SS L. V. Thurlow, Banes, Sept. 25.
SS Pastores, Cristobal, Sept. 18.
SS Proteus, New Orleans, Sept. 27.
SS Falkland, Liverpool, Sept. 18.
SS Paloma, Havana, Sept. 22.
SS Jacksonville, Norfolk, Sept. 30.
SS Retlaw, Tyne, Sept. 16.
SS Cornelia, Ponce, Sept. 23.
SS El Paso, New Orleans, Sept. 27.
SS Monadnock, Bordeaux, Sept. 16.
SS Prontera, Baracoa, Sept. 27.
SS Ruby, Gibraltar, Sept. 15.
SS Queen Adelaide, Genoa, Sept. 12.
SS Strathesk, Manchester, July 5.

Incoming Steamships.

DUE TODAY.

†Stockholm	Gothenburg	Sept. 20
†Hellig Olav	Copenhagen	Sept. 23
*Caserta	Naples	Sept. 19
Olaf	Para	Sept. 9
Campana	Gibraltar	Sept. 14
Vasari	Liverpool	Sept. 16
Onega	Cette	Sept. 15
Wimborne	Liverpool	Sept. 15
San Ramon	Cristobal	Sept. 21
Italia	Gibraltar	Sept. 17
Bankdale	London	Sept. 22
Valdivia	Cristoval	Sept. 24
Bankdale	Almeria	Sept. 17
Aro	Ardrossan	Sept. 17
City of Montgomery	Savannah	Sept. 30
Panama	Colon	Sept. 27
El Valle	Galveston	Sept. 27
El Paso	Galveston	Sept. 27

DUE TOMORROW.

Philadelphian	London	Sept. 23
Saratoga	Havana	Sept. 30
Minnesota	London	Sept. 16
Clematis	Havre	Sept. 19
Rance	Bordeaux	Sept. 17
Mandeville	Jamaica	Sept. 29

DUE THURSDAY.

*Antonio Lopez	Havana	Sept. 20
Anglo-Mexican	La Pallice	Sept. 20
Wallace	Havre	Sept. 21
Vestfoli	Oran	Sept. 16
C. B. Crowe	London	Sept. 16
Parana	Huelva	Sept. 17
Atlantis	Cardiff	Sept. 27
Bermudian	Bermuda	Oct. 3
Saramacca	Santa Marta	Sept. 26
Antilles	New Orleans	Sept. 23

DUE FRIDAY.

*Adriatic	Liverpool	Sept. 27
Mimmaha	London	Sept. 26
Amelia Campbell	Glasgow	Sept. 23
Unita	Barry	Sept. 20
Roath	Bordeaux	Sept. 20
Maracaibo	San Juan	Sept. 30
Oranje Nassau

An Unusual Investment

A preferred stock earning its dividend seven times over, selling on an 8% basis

Eastman, Dillon & Co.

Members New York Stock Exchange
Investment Bankers
71 Broadway
New York

An
Opportune Purchase
can be made at this time in the
TWIN STATE GAS & ELECTRIC CO.
1st & Ref. 5% Bonds
Denom. $100, $500, $1,000
to yield
5½%
Let us send you the facts concerning the Tax Exempt features of these Bonds in New York, Pennsylvania, and of the normal Federal Income Tax.
Ask for These Free Circulars:
T (Circular of Bonds)
T200 ("Bond Topics"—monthly)
T201 ("Twenty Reasons")
A. H. Bickmore & Co.
111 BROADWAY, N.Y.

Your First Investment

Is vitally important and may determine how and to what extent you will invest any future funds.

For inexperienced investors it is important to place their money through a long established house whose experience will guide them.

For those about to place their first investment we render a distinctive service. Through its branches in all of the most important sections of this country, this organization knows first hand the conditions which may affect the security market.

List of offerings which we recommend sent on request.

E. H. ROLLINS & SONS,
43 Exchange Place, New York
Boston Chicago San Francisco
Philadelphia Denver Los Angeles
Founded 1876

October Bond Circular

We shall be pleased to send a copy of our October General Bond Circular to investors on request. This circular describes a comprehensive list of carefully selected municipal, railroad and public utility corporation bonds, which we recommend for investment.

Send for General Circular 90

Harris, Forbes & Co
Pine Street, Corner William
NEW YORK

Moore, Leonard & Lynch
STEEL
IRON AND COAL
Securities
Members New York Philadelphia Pittsburg Chicago Exchanges
Private wires to Pittsburg and Philadelphia
New York Telephones 3672-3-4 Rector
Frick Building PITTSBURG
111 Broadway NEW YORK

To Yield 4.25%
$100,000
CITY OF ALLIANCE
(OHIO)
Water 5% Bonds
Legal for Savings Banks in Maine, New Hampshire, Vermont. Eligible as Security for Postal Savings Banks.

Farson, Son & Co
Members New York Stock Exchange
115 Broadway, New York City.

FINANCIAL MARKETS

Stocks, Still Active, Move Irregularly—The October Cotton Report.

At the opening of dealings on the Stock Exchange yesterday traders were disposed to dismiss the concern which they had felt on Saturday over the submarine agitation in Germany, but they hardly succeeded in dismissing the matter from their minds entirely. It had had a good deal to do with Saturday's reaction and it had a good deal to do with yesterday's irregularity. Alone it might not have been an important matter, but coming as a practical reminder of the hazard of possible bad news, after a prolonged advance, it had the effect of increasing the desire to take profits, without, however, entirely dissipating the public's keenness for speculative venture in the stock market.

The two influences worked against each other yesterday, and, coupled with the activities of those engaged in accelerating advances in certain stocks, produced a price movement which was irregular both in individual stocks and in the market as a whole.

Throughout last week, or, at all events, up to its very close, buying was active and determined. The public was still buying yesterday, but less aggressively and apparently with less determination. Conditions have not changed for the worse, so far as the main forces in the market are concerned, but traders, after having carried stocks up sharply, were more disposed to move slowly enough to enable them to take count of their position. Any accentuation of yesterday's disposition would bring about a large increase in profit-taking sales.

It is characteristic of market sentiment such as we have had in recent weeks that it is inclined to greet the premise of those who suggest the possibility of unexpected bad news and to argue that prices would still move upward even if some such bad news should come. That might well be true in the long run without in any way lessening the need of protecting one's self against the immediate effect of some unfavorable development which might hurt the market for the time being, even if it did not hurt it permanently. Prices have certainly risen far enough to make caution more necessary than it was at the lower levels, and caution should take the form of avoiding all overextension and particularly of providing ample margins. Very frequently in the past the mistake has been made of lowering margins as prices have risen. That is the opposite of common sense, which never in the past has been violated except to the cost of the imprudent. It is generally a short-lived advantage that either broker or customer gets out of the buying of stocks on light margins after a prolonged rise.

The October Government cotton report issued yesterday emphasized the fact that this year we shall have less cotton to spin than was expected at the outset of the season and not much more than was had from last season's very short crop. Similarly it is true that we shall have less wheat to grind into flour than we expected at the outset of the season and very much less than we had a year ago. How far the dimunition in output will be offset by the rise in prices, so far as the result upon American business is concerned, will never be known absolutely and will not be known even relatively until the year has rolled by. What we do know so far is that the rise in prices will offset some of the more pronounced of the disadvantages of the reduced production and that there are other offsets as well which have combined to prevent either the short cotton crop or the shortened wheat crop standing in the way of continued activity in trade. The ill-effects of these short crops will be exerted, but it is not sure that their effect will not be swallowed up in the forces working in the opposite direction—namely, in the forces which have made this the best year in American history.

GREAT WESTERN'S BIG YEAR.

Net Earnings Show an Increase of More Than 100 PerCent.

The Chicago Great Western Railroad enjoyed last year the biggest net earnings in its history. Total operating revenues for the period ended June 30 were $15,067,000, an increase of $1,146,000. Freight earnings gained $847,000 and passenger $207,000. The operating expenses, amounting to $10,716,000, increased only $270,000. The gross income, available for charges and dividends, was $3,984,000, an increase of $848,000, or 27 per cent., and the net income $1,763,000, an increase of $895,000, or 106 per cent.

Mr. Felton says that it has been the thought of the Directors from the first that if the gross earnings could be raised to $15,000,000, or approximately $10,000 a mile, the net earnings would be equal to at least 4 per cent. on the preferred stock. The report is held to verify the prediction.

SHORT TERM NOTES.

Government and Municipal Issues.

Security.	Rate.	Due.	Bid.	Asked.	Yld.
Prov. of Alb.	5	May, 1926	96½	98½	5.20
Am. For. Secs.	6	Aug., 1919	98	98½	5.40
Argen. Govt.	6	Dec. 15, '16	100	100⅛	7.50
Argen. Govt.	5	Dis. Feb. 21, '17	97⅜	98	5.00
Argen. Govt.	6	Dec. 15, '17	100⅝	101¼	5.15
Argen. Govt.	6	May 15, '20	100⅝	101⅜	5.70
City of Mont.	5	May, 1919	100⅜	100⅝	4.90
City of Mont.	5	Dec., 1917	100	100⅜	4.90
City of Q'bec.	5	Apr., 1920	99¼	100¼	4.99
Prov. of Que.	5	Apr., 1920	99¼	100¼	4.95
Dom. of Can.	5	Aug., 1917	100⅜	100⅝	4.15
Dom. of Can.	5	Apr. 1, '21	100	100¼	4.95
Italian Govt.	6	Oct. 15, '16	100	100¼	3.05
Prov. of Man.	5	Feb., 1920	98	99½	5.15
Norweg. Govt.	6	Feb., 1923	105	107½	4.75
Norweg. Govt.	6	Oct., 1917	101	102	4.00
Norweg. Gov.	6	Oct. 15, '16	100	100⅛	2.00
Prov. of Ont.	5	Feb., 1920	99¼	100¼	4.85
P. ov. of N. B.	5	Dec., 1919	99½	100¾	4.92
G. of N. F.	5	July, 1919	97½	98¾	5.50
Russian Govt.	6½	July, 1919	101¼	101⅝	6.10
Do rubles	..½	Aug. 14, '26	808	810	..
Prov. of Sask.	5	May, 1921	..	98	6.01
Prov. of Sask.	5	May, 1926	..	98	5.07
Swedish Govt.	6	Dec., 1916	100	100⅛	3.60
Swiss Govt.	5	Mar., 1919	99¾	99¾	5.10
Swiss Govt.	5	Mar., 1920	99¼	99⅝	5.10

Company Issues.

Am. Cot. Oil.	5	Nov., 1917	100⅞	101⅛	4.00
Am. Locomo.	5	July, 1916	100⅛	100⅜	3.80
Am. P. & L.	6	Aug., 1921	99⅝	101	5.75
Am. T. & T.	4½	Feb., 1918	100⅜	100⅝	4.10
Am. Thread.	4	Jan., 1919	98¼	98¾	4.50
Anacon. Cop.	3	Mar., 1917	100⅝	100¾	3.15
A. T. & S. F.	6	June, 1917	100⅛	101⅛	3.5
A. V. R. L. & P.	6	July 1, '19	99	100¼	6.00
At. & Pac. T.	6	June, 1921	100⅜	102¼	..
Bklyn T.	5	July, 1918	100⅛	100⅜	4.75
Can. North.	5	Sept., 1917	99	99⅜	5.35
Can. North.	6	July 10, '17	99⅜	100⅜	5.50
Can. North.	6	July 10, '18	99⅞	100⅜	5.65
Can. Pac. Ry.	6	Mar. 2, '24	102⅜	102⅝	5.40
C. P. R. & L.	6	May, 1918	102	102⅝	4.30
C., B. & Q.	4	July, 1921	98	98¼	4.85
C. & W. Ind.	5	Sep., 1917	99½	100	5.00
Cub.-Am. Sug.	6	Apr., 1918	102¼	102½	4.55
East. P. & L.	6	Mar. 1, '18	99¼	99½	6.25
Erie R. R.	4½	Apr., 1917	100⅛	100⅛	4.80
Gen. Rubber.	5	Dec., 1918	100⅜	100⅝	4.02
G. T. of Can.		Nov., 1917	99⅝	100¼	4.80
Hocking Val.	5	Nov., 1917	100⅜	101	4.00
Inter. Mary.	5	Feb. 15, '18	100¼	100⅝	3.95
L. Gas & El.		Apr., 1918	100¼	101¼	6.37½
Mich. Ry.	6	June, 1919	100⅝	101½	5.46
Minn. Gen. E.	6	June, 1917	101	..	6.00
Mo. Pacific	6	June, 1949	98½	99¼	..
Mont. T. & P.	6	Apr., 1917	99½	99⅝	9.23
Morgan & W.	5	Dec., 1918	100	100¼	4.87
N. Y. N. H. & H.	4½	May, 1917	100⅛	100⅜	3.90
N. Eng. Nav.	6	May, 1917	100⅜	100⅝	5.07
Oils Elevator.	5	Apr., 1920	99½	100⅜	5.85
Penn. Co.	4½	June 5, '21	100⅜	101¼	4.25
P. S. C. N. J.	5	Mar., 1919	100½	100⅝	4.00
Rem. A. Un. Met. Co.	5	Feb. 10, '19	98½	99¼	..
Southern Ry.	5	Mar., 1917	100⅛	100⅜	3.75
U. R. G. & E.	5	Apr., 1919	97¾	98¾	5.40
United Fruit.	5	May, 1918	101⅛	101¼	4.15
W'house El. & Mfg. Co.	5	Oct., 1917	100⅜	101	3.85
W. P. Trac.	6	Mar., 1917	100	100⅛	1.00
Wm. R. Arms.	6	Mar., 1918	98¾	99¼	5.50
W. Y. T. & E.	6	June, 1917	99¾	100	5¾
W. S. G. & E.	6	Oct., 1917	100¼	101¼	5.00
Wm. E. Ry.	6	Jan. 15, '18	100¼	101⅜	5.45

NEW YORK STOCK EXCHANGE

MONDAY, OCT. 2, 1916.

	Shares.
Total sales	1,020,890
Same day last year	1,404,159
Same day two years ago	Ex. closed.
Year to date	141,696,507
Same period last year	119,107,321
Same period in 1914	41,989,158

Closing Bid.	Closing Ask.	Sales.		First	High.	Low.	Last.	Net Chge.
16	16⅝	200	Advance Rumely	16⅜	17	16⅜	17	+⅝
141	145	100	Adams Express	141¼	141¼	141¼	141¼	+1¼
12⅞	13	700	Alaska Gold Mines	12⅝	13	12½	12⅞	+⅛
6⅞	7	4,300	Alaska Juneau	7¼	7¼	6⅞	7	+⅛
26½	26¾	700	Allis-Chalmers Mfg.	27	27	26	26	−1
80⅝	81½	720	Allis-Chal. Mfg. pf.	81	81	80⅝	81	+⅛
80¾	81½	500	Am. Agricul. Chem.	81	81	80¾	81	+⅛
101⅝	102	100	Am. Agri. Chem. pf.	102	102	102	102	+⅛
96⅝	96¼	3,100	Am. Beet Sugar	97¼	97¾	96	96½	−¾
65⅛	65⅜	18,600	Am. Can	66⅛	66½	65	65⅛	−⅛
71⅞	72	21,100	Am. Car & Fdry	72¼	72⅝	70½	71⅝	+⅝
35		100	Am. Coal	35	35	35	35	..
54	55	200	Am. Cotton Oil	54¼	54¼	54⅛	54⅛	−⅛
11¼	11⅜	500	Am. H. & Leather	11¼	11¼	11¼	11¼	..
60¾	60⅞	800	Am. H. & Leath. pf.	60⅝	60⅝	60¼	60¼	+⅛
28⅞	29	700	Am. Ice Securities	28¾	28⅞	28¼	28⅝	..
22⅞	23⅜	1,000	Am. Linseed	23⅜	23⅜	22¾	23¼	+¼
51½	52	400	Am. Linseed pf	52⅜	52⅜	52	52	−¼
81⅜	82	21,500	Am. Locomotive	82⅞	83¾	78⅝	82	+3¼
106¼	107	200	Am. Locomotive pf	106⅛	106⅜	106⅛	106⅜	..
40⅞	41	400	Am. Malt pf	40¾	41	40¾	40¾	+¼
112¼	112⅝	21,750	Am. Smelt. & Ref	113⅛	113¼	111¾	112¾	+⅞
116⅝	117¼	300	Am. Smelt. & R. pf	117⅛	117⅜	117⅛	117⅛	+⅞
62	62¼	2,400	Am. Steel F'dries	62	62¼	61	62	+⅛
112	112⅜	900	Am. Sugar Ref	112⅜	112⅝	111⅞	111⅞	−⅛
133	133⅞	600	Am. Tel. & Tel	133⅜	133⅞	133	133	−⅛
221	222	100	Am. Tobacco	221½	221½	221¼	221¼	+½
97	98	200	Am. Woolen pf	97¼	97¾	97¼	97¾	+⅝
32¼	33	300	Am. Writing P. pf	32¼	32¼	32	32	+⅛
41⅜	42⅝	600	Am. Zinc L. S	42¾	42¾	41¾	42¾	+⅝
96⅜	96¾	35,000	Anaconda Cop. Co	97⅝	97¾	95⅞	96⅝	+⅝
68¼	69	800	Associated Oil	69	69	68½	68½	−1
−00¼	106¾	4,300	Atch., Top. & S. F	106¼	106¾	106¼	106⅝	−⅛
100	100½	600	Atch., T. & S. F. pf	100⅞	100⅞	100⅞	100⅞	−⅛
115	116	100	Atlantic Coast Line	116	116	116	116	−⅛
89	89⅜	1,900	At., Gulf & W. I	89	90	88¼	89	+⅛
65½	66	1,200	At., G. & W. I. pf	66	66¼	65½	66¼	+⅝
92½	92⅞	51,450	Baldwin Loco	88¼	92⅝	88	92⅛	+6⅜
88⅝	88⅞	2,900	Baltimore & Ohio	88¾	89¼	87¾	88⅜	−⅛
76	77	130	Baltimore & O. pf	76⅝	76⅝	76⅝	76⅝	−⅛
153½	156	400	Barrett & Co	154	154	153	153⅝	−1⅞
535	560	300	Bethlehem Steel	569	569	560	560	−9½
85	85½	100	Bklyn Rapid Tran	85	85	85	85	..
97	100	100	Buf., Roch. & Pitts	97¼	97¼	97¼	97¼	+½
78	80¼	100	Burns Brothers	78⅝	78⅝	78⅝	78⅝	+1
63⅜	64	1,800	Butte & Superior	64⅜	64⅝	63½	63½	−⅛
23¼	23½	300	California Petrol	23	23¼	23	23¼	+⅛
49¾	50⅜	700	California Pet. pf	50⅛	50⅜	49½	49½	−⅛
179½	180	1,400	Canadian Pacific	178½	179⅝	178½	179⅝	+1
72	72¼	4,800	Central Leather Co	72⅜	72⅝	71	72	+1
114	115⅜	100	Central Leather pf	115	115	115	115	..
105	106	600	Chandler Motor	106	106⅜	105	105½	+½
66	66½	8,200	Chesapeake & Ohio	66⅜	67¼	65⅞	66¼	+⅛
13⅝	13⅝	400	Chi. Great Western	13⅜	13⅝	13⅜	13⅝	+⅛
96	96½	2,800	Chi., Mil. & St. P	96¾	96⅞	96	96⅛	+⅛
127	127¼	1,300	Chi., M. & St. P. pf	127¼	127¼	127	127¼	+⅛
129	129½	1,100	Chi. & Northwest	129	129⅜	129	129⅜	+⅛
18⅜	19¼	600	Chi., Rock Isl. & P	19¼	19¼	19¼	19¼	+⅛
21¼	21½	2,500	Chile Copper	21¾	21⅞	21¼	21⅝	+⅛
56¾	56⅞	4,500	Chino Copper	57	57⅞	55⅞	56⅞	+⅛
52	53¼	300	Clev., C., C. & St. L	54¼	54¼	53¾	53¾	+⅛
82¼	83½	400	Col. C. C. & St. L. pf	82	82	82	82	−2½
60¼	61	18,400	Col. Fuel & Iron	61¼	61¾	59⅝	60¾	+½
31⅛	31⅜	5,200	Columbia Gas & El	30⅞	31⅛	30⅞	31⅛	+⅛
138⅝	139	700	Consolidated Gas	138⅜	138⅝	138	138⅜	+⅛
102⅝	103¼	100	Continental Can	103	103	103	103	..
15⅞	16	1,200	Corn Products Ref	16⅛	16⅛	15¾	15⅞	−⅛
91	91⅛	400	Corn Prod. Ref. pf	91⅛	91⅛	91⅛	91⅛	+1½
93	93⅞	38,600	Crucible Steel	94¼	95½	92⅝	93	+1½
64¼	65	11,700	Cuba Cane Sugar	64⅞	65½	63⅝	64¾	+⅛
96	96½	1,900	Cuba Cane Sugar pf	96	96½	96	96½	..
190	193	600	Cuban-Am. Sug. x d	182	192	182	192	..
33	34⅜	400	Den. & Rio Gr. pf	34⅜	35	34⅜	35	..
45¼	45½	1,000	Distillers' Secur	46	46	45¼	45½	+⅜
24⅜	25	300	Dome Mines	25⅜	25⅜	24⅜	25	−⅝
90	95	100	Driggs-Seabury	90	90	90	90	−5
39½	40	16,000	Erie	40¼	40¼	39¾	40	−¼
54	54⅛	1,400	Erie 1st pf	54⅜	54⅜	53⅞	54	−¾
308	315	25	General Chemical	310	310	310	310	−¼
179½	181	4,500	General Electric	181½	182¼	179	180	−2
126½	127	300	General Motors pf	126	126⅜	126	126½	+⅛
74⅝	75⅜	5,300	Goodrich (B. F.) Co	78	76⅝	74⅜	75	+⅛
91½	92	300	Granby Consol	92	92	91	92	−1⅝
119½	119¾	900	Great Northern pf	119	119⅜	119	119¼	−⅛
45	45¼	8,250	G. N. certs. ore prop	45¼	46	44⅝	44⅞	−⅛
50⅜	51⅜	300	Greene-Cananea	51⅜	51⅜	50½	51	+⅛
93	95	100	Gulf States Steel	93	93	93	93	−1
106¼	106¾	4,000	Illinois Central	107¼	107⅜	105⅞	106¼	+⅛
67	67⅛	20,100	Inspiration Copper	67	67⅜	65⅞	67	+⅛
17⅜	17⅝	2,100	Interboro Consol	17⅜	17⅝	17⅜	17⅝	+⅛
73	74	500	Interboro Com. pf	73	73⅝	73	73⅝	+⅛
44⅞	45	100	Int. Agricultural pf	44⅞	45	44⅝	44⅝	−⅛
117	117	100	Int. Harvester, N.J	117	117	117	117	..
45	46¼	1,400	Int. Mer. Mar. t. r	45	46¼	44¼	46¼	+1⅛
120	122	24,300	Int. Mer. Mar. pf. t. r	121	122⅜	119⅜	122	+1⅝
53	53⅛	100	Int. Nickel	54	54⅛	52¼	53	−⅛
31⅜	31¾	7,720	Int. Paper	32⅜	32	31	31⅝	+⅛
94⅝	95	3,200	Int. Paper pf	94¼	94⅝	93⅝	94⅝	+⅛
87	89	100	Jewel Tea	88	88	88	88	−1
25	26¼	900	Kansas City South	26¼	26¼	26¼	26¾	−⅛
60	60½	200	Kan. City South. pf	60	61	60	61	+1⅛
81½	82	1,100	Kelly Spring Tire	82	82	80½	81½	−1½
55⅞	56	15,300	Kennecott Copper	56⅜	56⅝	55	55⅞	−⅝
		100	Kings Co. E. L. & P	125½	125½	125½	125½	..
87½	88	7,300	Lackawanna Steel	88	88½	87	87⅜	−⅛
103⅝	103¾	100	Laclede Gas	106	106	106	106	−⅛
45⅞	46	600	Lee Rubber & Tire	46	46	45¾	45¾	−⅛
84¼	84⅝	26,800	Lehigh Valley	84⅝	84¼	84	84⅛	−⅛
133	134	100	Louis. & Nash	133½	133½	133¼	133¼	−⅛
93	93½	1,100	Maxwell Motors	93	93½	92	93½	+⅛
87⅞	88	400	Max. Motors 1st pf	88	88	88	88	+½
57	58	100	Max. Motors 2d pf	58¾	58¾	58¼	58¼	+⅛
63	64	500	May Dept. Stores	62⅝	63⅞	62⅝	63⅞	+1⅛
110⅜	111¼	7,400	Mexican Petroleum	112	112⅞	110	111	−1
39⅞	39½	4,000	Miami Copper	39⅞	40	39¼	39¼	−½
124	125	100	M., St. P. & S. S. M	124	124	124	124	..
130¼	131½	300	M., St. P. & S.S.M. pf	130¼	130¾	130¼	130¾	+½
3⅞	4⅜	100	Mo., Kan. & Texas	4	4	4	4	−⅛
4⅜	5	300	Missouri Pacific	4⅜	4⅜	4⅜	4⅜	..
23½	24	1,600	Mo. Pacific t r	4⅜	4⅝	4⅜	4⅝	..
51½	51⅞	600	Mo. Pacific w i	23⅝	23⅝	23⅝	23⅝	−⅛
94½	95	200	Mo. Pacific pf. w i	51⅝	52	51⅝	51⅝	−⅛
122	122⅝	400	Montana Power	94½	94⅝	94½	94⅝	..
83	84	100	Nat. Biscuit Co	122½	122⅝	122½	122⅝	..
83	84	10	Nat. Cloak & Suit	84	84	84	84	+½
83	84	1,600	Do. odd lot	83	83	83	83	−⅛
30	30⅝	1,600	Nat. En. & St. Co	30½	30½	29⅝	30	−⅛
96	97	100	Nat. E. & S. Co. pf	96	96	96	96	−⅛
69½	70	1,000	Nat. Lead Co	69⅜	70⅜	69⅜	70	−⅛
22½	22⅝	2,400	Nevada Con. Cop	22⅝	22⅝	22⅜	22⅝	−⅛
153½	154	6,500	N. Y. Air Brake	152⅞	155⅞	152	154	+2½
109⅞	110	11,300	N. Y. Central	110	110⅝	109⅜	110⅛	+⅛
13½	13⅝	100	N. Y. Dock	14⅜	14⅜	14⅜	14⅜	+⅛
60⅜	60⅝	1,900	N. Y., N. H. & H	60¼	61	60	60¼	+⅛
139⅜	139½	25,300	Norfolk & Western	138	140	138	139½	+2⅜
85	85¼	100	Norfolk & West. pf	85¼	85½	85½	85½	+⅛
111⅜	111⅝	3,200	Northern Pacific	113⅞	114	111⅝	113⅝	+⅛
77⅛	78	2,100	Ohio Cities Gas	79	79½	77⅛	77⅝	−⅛
84	86	600	Owen Bottle Mach	84⅜	85	84⅜	85	+1
26⅞	27	500	Pacific Mail	26⅞	27	26⅞	27	+⅛
587	589	7,500	Penn. R. R	58	588	577	584	+⅛
14	14⅛	2,200	Peoria & Eastern	14	14	14	14	..
41⅜	41⅝	2,200	Phila. Co.	41⅜	42	41⅜	41½	−⅜
94	95	1,500	Pitts. C. ctfs. of dep	95	95	95	95	..
32	33	10,900	Pressed Steel Car	32½	32½	32½	32½	+⅛
68⅜	68⅞	1,400	Pullman Co	69¾	69¾	67¼	68¾	+1⅝
176¾	177	4,500	Railway Steel Sp	176¾	176¾	174	174½	−2⅝
55¼	55⅝	3,200	Ray Con. Copper	55¼	55⅞	53⅝	55⅜	+⅛
25⅞	25⅝	20,000	Reading	25⅞	25⅞	25¼	25⅝	−⅛
111⅞	111⅞	200	Reading 1st pf	113	113⅝	111½	111⅝	−⅛
45	45¼	100	Reading 2d pf	45	45	45	45	−⅛
46⅜	46⅝	26,700	Rep. Iron & Steel	46⅝	46⅝	46⅜	46⅜	−⅛
80	80½	100	Rep. Iron & S. pf	81	81⅝	80	80	−½
112	112½	1,700	St. L. & S. F. w i	112¼	112¼	112¼	112¼	+⅛
16⅜	17	400	Saxon Motor	16⅞	17⅛	16⅞	17⅛	+⅛
78¼	80¼	100	Seab. Air Line pf	79½	79½	78½	78½	−1⅜
36	37	100	Sears, Roeb. & Co	36	36	36	36	−¼
213½	215	100	Shattuck-Arizona	214⅜	214⅜	214⅜	214⅜	+1⅜
30½	31	400	Sloss-S. S. & I. Co	31	31	30½	30½	−⅛
63¾	64	1,600	Southern Pacific	64⅜	64⅜	63	63½	−⅛
101⅜	101⅝	8,000	Southern Railway	101⅞	102¼	101½	101⅝	−⅛
25¼	25⅝	5,700	Southern Railway pf	25¼	25½	24⅞	25¼	+⅛
68	68½	100	Southern Ry. pf	68¼	68¼	68¼	68¼	+⅛
132	132½	3,500	Studebaker Co	132⅝	133⅛	131½	132½	+⅛
70	71	400	Stutz Motor	70⅜	70⅞	70⅜	70⅝	+⅛
24	24⅛	9,400	Tennessee Copper	23½	24⅜	23½	24⅛	+⅛
222	223	2,100	Texas Co	221	224⅞	220⅝	222	+2
10	11⅜	100	Texas & Pacific	11¼	11⅜	11¼	11⅜	+⅛
57⅝	57⅞	4,100	Third Avenue	58⅝	58⅝	56¾	56¾	−⅜
52⅝	52⅝	5,000	Tobacco Products	53⅛	53⅛	52⅝	52⅝	−1
104½	106	200	Tobacco Prod. pf	105	105	105	105	−1⅛
9	9¼	800	Union B. & P. Co	9	9	8⅝	9	+⅛
56¼	56¼	200	Union Pacific	55⅛	55⅛	55⅛	55⅛	..
150	151	29,200	Union Pacific pf	150¼	151⅝	149⅝	150	..
84	84¼	400	Union Pacific pf	84	84⅜	84	84	..
88	88	200	United Cigar Stores	101¼	101¼	101¼	101¼	..
164	164	100	United Fruit Co	164	164	162⅜	162⅜	−⅛
9¼	9⅜	900	United Rys. Invest	9¼	9⅜	8⅞	8⅞	−⅛
20	22	900	United Rys. Inv. pf	20	22	20	21	+2¼
26	28	6,600	U. S. C. I. P. & F	26	28	25½	26¾	+1⅝
56	57	600	U.S.C. I. P. & F. pf	55⅝	56¾	55⅜	56¼	+⅛
128½	129⅜	2,400	U. S. Indus. Alco	128½	129⅜	127⅜	129	+⅛
2	2	200	U. S. Red. & Ref	2	2	2	2	..
62	62¼	61,400	U. S. Rubber	62	62¼	61	61¼	−⅛
113½	113⅝	1,800	U. S. Sm. R. & M	46	46	45¾	45¾	−⅛
77¼	77½	1,800	U. S. S. R. & M. pf	77¼	77¼	75½	75½	−1¾
52½

Investigating for Many Years

That is what we have been doing with public utility properties and public utility securities. Our organization is trained to do that one thing.

You can, we believe, receive a fair rate of return, and be amply protected; for example, we suggest for your consideration, the

7% Preferred Stock

of an *operating company* serving sixteen communities with electric light and power, street railway service or gas.

The dividend is amply protected.

The price is 100 and accrued dividends.

Send for a Descriptive Circular Today.

John Nickerson, Jr.

300 Broadway, Saint Louis — 61 Broadway, New York

19 Congress Street, Boston

PUBLIC UTILITIES

Transactions in Stocks and Bonds—Quotations for Railway, Light and Power Issues.

The following range of prices and closing quotations were reported to THE NEW YORK TIMES by dealers in public utility securities. The trading in these securities is done privately over the counter, and this record gives only those trades which are reported by the dealers making them.

STOCKS.

Sales.		High.	Low.	Closing. Bid.	Asked.
100	Am. W. W. & E.	8¼	8¼	8	9
250	Am. W. W. & E. partic.	24½	24½	24	24
125	Am. W. W. & E. 1st pf.	66	65	64	66
1,180	Cities Service	384	324	329	333
1,750	Cities S. pf.	90½	88½	89¾	90¼
500	Com'w'th Pow	63½	62¼	62¼	62½
450	Com'w'th P. pf	85	84	84	85
300	Con. Pow. pf.	99	97½	97½	99
225	Rep. Ry. L. & P	47¼	46¼	46¾	47¼
104	R. R. L. & P. pf.	75¼	74½	74½	75½
25	Stand. G. & E	40¾	40¾	40½	40¾
60	Toledo Trac.	53½	52½	53	54
	BOND.				
$90,000	Com'w'th P. 6s.	99	97½	97½	99

Closing quotations for issues not included in the table of transactions above were as follows;

	Bid.	Asked.
Adirondack Electric Power	27½	28¼
Aditondack Electric Power pf.	83	85
American Cities	4	12
American Cities pf.	47	48
American Gas Co.	120	123
American Gas & Electric	132	156
American Gas & Electric pf.	50¼	51¼
American Light & Traction	380	381
American Light & Traction pf.	110½	112
American Power & Light	70	71
American Power & Light pf.	83	85
American Public Utilities	41	45
American Public Utilities pf.	72	75
Atlantic P. & L. pf.	95	
Baton Rouge El. pf.	88	91
Baton Rouge notes	98½	
Carolina Power & Light	27	30
Carolina Power & Light pf.	93	100
Central Miss. Valley Prop. pf.	74	78
Central States Electric	18½	20
Central States Electric pf.	72	75
Colorado Power	27½	29
Colorado Power pf.	99	101½
Columbus Electric pf.	80	82½
Connecticut Power pf.	93	
Dallas Electric notes	98¾	99½
Eastern Texas Electric	59	62
Eastern Texas Electric pf.	90	92½
Eastern Texas Electric notes	100	101
El Paso Electric	122	126
El Paso Electric pf.	100	
Electric B. & S. pf.	99¼	100
Empire District Electric pf.	88½	92½
Federal Light & Traction	12	13
Federal Light & Traction pf.	46	48
Galveston-Houston Electric	33	38
Galveston-Houston Electric pf.	77	80
Gas & Electric Securities	280	300
Gas & Electric Securities pf.	95	100
Federal G. & E. Co. pf.		74
Illinois Traction	45	48
International Traction	49	52
International Traction pf.	90	97
Interstate Electric	30	35
Lincoln Gas & Electric	47	49
Mississippi River Power	14	16
Mississippi River Power pf.	35	38
Northern Ontario Lt. & Power	14	17
Northern Ontario Lt. & Power pf.	55	60
Northern States Power	99	101
Northern States Power pf.	97	99
Northern States Electric	47	52
Northern Texas Electric pf.	83	86
Oaark Power & Water	44	48
Puget Sound Traction	18½	18¾
Puget Sound Traction pf.	51½	54
Pennsylvania Light Co.	27¾	30¾
Pennsylvania Light Co. pf.	78	83½
Securities Corp. General	18¼	25½
Securities Corp. General pf.	80¾	84½
Southern California Edison	92	93
Southern California Edison pf.	106	109
Southwestern Power & Light pf.	97½	100
Standard G. & E. pf.	41	41½
Tampa Electric	131	135
Tenn. Ry., Light & Power	11½	12
Pacific Gas & Electric	59	59½
Pacific Gas & Electric pf.	90	91
Public Service Inv. Co. pf.	83	86
Tenn. Ry., Light & Power pf.	53	54
Toledo Traction pf.	89½	90¼
United Gas & Electric	10	12
United Gas & Electric pf.	10	12
United Gas & Electric 2d pf.	10	15
United Light & Railways	49	50¼
United Light & Railways pf.	74½	76
Western Power	19½	20¼
Western Power pf.	69	70
BONDS.		
American Power & Light 6s, 1921.	99½	100
American W. W. & Elec. 5s, 1934.	74	78
Central Illinois Light 5s.	95	97
Cities S. & E. 5s, 1st 5s, 1960.	100	100¾
Columbia G. & E. 1st 5s, 1927.	87	89
Columbia G. & E. deb. 5s, 1927.	74	78
Connecticut Power 1st 5s.	93	
Cumberl'd Co. P. & L. 1st & ref. 5s, '42.	95¼	98
Dallas Electric 5s, 1917.	98¾	
Denver Gas & Elec. gen. 5s.	96	98
East Ohio Gas 1st 5s, 1939.	100½	102
Eastern Texas Elec. 6s, 1918.	90½	
Eastern Texas Elec. col. 5s.	92	95
Empire G. & F. 6s, 1926.	98¾	100
Galveston Electric 1st 5s.	89	93
Great Lakes Power 6s, 1921-28.	99	101
Great Western Power 5s, 1946.	89½	90¼
Great Western Power 6s, 1925.	97½	99½
Houston Electric 1st 5s.	98	100
Interm. Ry., Lt. & Pow. 1st 6s, '42.	98	101
Knoxville Gas 1st 5s, 1933.	90	95
Lincoln G. & E. Co. 1st 5s, 1941.	27	30
Middle West U. 6s, 1925.	97	99
Mahoning & Shen. R. & L. 5s.	98¾	99
Miss. River Power Co. 1st 5s.	77¼	78
Miss. Valley G. & E. 5s, 1922.	91½	94
Northern Ohio Power 6s, 1926.	98½	99¾
Northern States Power 5s, 1941.	96	97
North. Texas Elec. col. trust 5s.	90	94
Omaha & C. B. Ry. 1st 5s, 1928.	95½	98
Pensacola Elec. 1st 5s.	85	
Roanoke W. W. 1st 6s, '50.	99	101
Seattle Electric con. 5s.	94½	97½
Standard G. & E. conv. 6s, 1926.	99½	100
Tampa Electric 1st 5s.	98	101¼
U. S. S. & M. 6s, 1926.	111	117
W. West. Light 6s, 1923.	96	98
Western States G. & E. 1st 5s.	90¼	93
West Penn. Power 1st 5s, 1946.	96	97

Established 1873

TOBEY & KIRK

25 Broad St., New York

MEMBERS N.Y. STOCK EXCHANGE

WILL DEAL IN:

Int'l Pulp Co. Pfd.
West Va. Pulp & Paper
Am. Seeding Mach. Pfd.
Borden's Milk Com.
Am. Druggists Synd.
Babcock & Wilcox
Celluloid Co.
Old Dominion S. S. Co.
City Investing Com.
Ward Baking Com.
Royal Baking Powder Pfd.
Singer Mfg. Co.
Nat'l Silk Dyeing Pfd.
New Niquero Sugar Com.

TO NET 7.36%

Public Utility Preferred Stock

Properties seasoned.

No street railway included.

Company serves over 125,000 population.

Equity more than double amount Preferred out.

Surplus earnings about 3 times dividend requirements.

Strong investment features.

Inquiries solicited.

A. E. Fitkin & Co.

141 Broadway, New York

10 Congress St., Boston.

105 So. La Salle St., Chicago.

High Grade Securities

Whether you wish to purchase odd lots or 100 share lots. The facilities of our organization are designed to serve you.

Booklet No. 15 contains valuable information—sent on request.

HISHOLM & CHAPMAN

Members {New York Stock, New York Cotton} *Exchange*

71 Broadway, New York City

215 Montague St., Brooklyn, N.Y.

12 North Broadway, Yonkers, N.Y.

777 Broad St., Newark, N.J.

Degener & Burke

Members N. Y. Stock Exchange.

Investment Securities

STOCKS — BONDS

20 BROAD STREET, New York.

Telephones: Rector 2340, Rector 2341, Rector 4265

Legal Investments

List T-118

Redmond & Co.

33 Pine St. - - New York

Libaire & Cooke

Members New York Stock Exchange

25 Broad St. New York

Investors Pocket Manual and Monthly Quotation Record Mailed on Request.

Mark A. Noble — Theodore C. Corwin

NOBLE & CORWIN

25 Broad St. New York

Chase National Bank

Equitable Trust

Telephone 5969 Broad

TO PROTECT BONDHOLDERS.

K. C. Short Line Committee Against Foreclosure of Mortgage.

In view of the filing of a bill by holders of refunding mortgage 4 per cent. bonds of the Chicago, Rock Island and Pacific Railway Company, seeking a foreclosure of the refunding mortgage, a committee has been organized to protect the interests of the holders of St. Paul & Kansas City Short Line Railroad first mortgage 4½ per cent. gold bonds, principal and interest of which bonds are unconditionally guaranteed by the Chicago, Rock Island & Pacific Railway Company. The committee consists of Eugene Meyer, Jr., Horace E. Andrews and Willis D. Wood.

For the same reason a committee, consisting of Henry Ruhlender, Andrew J. Miller and Timothy S. Williams, has been organized for the protection of the interests of the holders of the first mortgage 4½ per cent. gold bonds of the Rock Island, Arkansas & Louisiana Railroad Company, which are also unconditionally guaranteed as to principal and interest by the Chicago, Rock Island & Pacific Railway Company. Alfred A. Cook will act as counsel for both committees.

$70,000 for Stock Exchange Seat.

A membership on the Stock Exchange was sold yesterday for $70,000, the highest price of the year. Names of the participants were withheld for announcement after the meeting of the Committee on Admissions Thursday. The highest price paid for a seat on the board last year was $74,000. The latest transaction shows an advance of $7,000 in the last fortnight.

MINING STOCK QUOTATIONS.

SAN FRANCISCO.

Alta	.05	Justice	.02
Andes	.08	Mexican	.16
Best & Belcher	.06	Occidental	.70
Bullion	.01	Ophir	.20
Caledonia	.34	Potosi	.04
Challenge	.04	Savage	.12
Confidence	.20	Sec. Belcher	.03
Con. Virginia	.14	Sierra Nevada	.24
Exchequer	.03	Union Con.	.01
Gould & Curry	.04	Utah	.02
Hale & Norcross	.08	Mexican dollars	.50¾
Jacket	.05		

TONOPAH.

Belmont	4.05	Florence	.45
Halifax	.55	G'field Consol	.60
Jim Butler	.00	G'field Merger	.07
McNamara	.06	Great Bend	.21
Midway	.24	Jumbo Extension	.36
Mizpah Extension	.13	Kewanaa	.09
Montana	.20	Red Lion	.19
North Star	.16	Silver Pick	.19
Reacue	.21	Spearhead	.06
Tonopah Extension	5.00	OTHER DISTRICTS.	
Tonopah Nev.	5.50	Big Jim	.10
West End	.76	Nevada Hills	.20
GOLDFIELD.		Packard	.40
Atlanta	.09	Rochester Mines	.50
Booth	.39	Round Mountain	.39
C. O. D.	.02	White Caps	.43
Comb. Fraction	.06		

COLORADO SPRINGS.

	Bid.	Asked.		Bid.	Asked.
Cresson	.060	.065	Gold Sov.	6¼	6¼
Dr. J'pot.	9¾	10	Isabella	20¾	21
Elkton	15	18	Jackpot	8	
El Paso	42	50	M. McKin.	31	35
Findlay	4¼	4½	Portland	195	
Golden C.	230	235	Vindicator	190	199
Granite	70	75	U. G. M.	15	15½

$1,500,000 IN AUTO SUIT.

M. S. Friede Alleges Contract for Sales to Russia Was Broken.

Papers in a suit for damages and commission aggregating nearly $1,500,000 were filed in the Federal District Court yesterday by M. Sergey Friede against the White Company, manufacturers of automobiles in Cleveland, Ohio. Mr. Friede alleges that he had a contract with the defendant, made prior to the outbreak of the European war, which gave him the exclusive right to sell its product to the Russian Government.

The White Company, Mr. Friede alleged, violated the contract by permitting others to deal in its interest with the Russians. Because of this, he said, the company refused to fill an order he had obtained for the delivery to the Russian Government of 1,000 auto trucks worth more than $4,000,000, while it filled similar orders placed with it by others.

CONSOLIDATED EXCHANGE.

The market on the Consolidated Stock Exchange was very irregular. While prices in most instances showed an opening advance, this was almost immediately followed by a decidedly reactionary tendency which lasted for half an hour, only to be followed by a rally and another decline and closing advance in some few stocks.

Sales.		Open.	High.	Low.	Last.
10	Allis-Chalmers	28½	26½	26½	26¾
70	Am. Beet Sug.	96¾	96¾	95¾	95¾
1,380	Amer. Can.	68½	68¾	68	68¾
570	Am. Car & Fy.	72¾	72¾	70½	72
60	Am. H. & L. pf.	60¾	60¾	60¾	60¾
120	Am. Ice Sec.	28¾	28¾	28¾	28¾
870	Amer. Loco.	80½	82¾	79½	82
1,690	Am. S. & Ref.	113¾	113¾	111¾	113¼
40	Amer. Zinc.	41	41	41	41
4,770	Anac. Copper.	97⅜	97½	95⅞	96½
20	A., T. & S. F.	100¾	100¾	100	100
6,920	Baldwin Loco.	88½	92⅞	88	92⅞
300	Butte & Sup.	64	64	63	63¾
80	Calif. Petrol.	23¼	23½	23¼	23½
180	Cent. Leather.	72¼	72½	71¾	71¾
80	Ches. & Ohio.	67¼	67¾	66¾	66¾
60	C., M. & St. P.	96¾	96¾	96¾	96¾
100	Ch. Copper.	21½	21½	21½	21½
50	Chino Copper.	55½	55½	55	55¾
2,150	Col. Fuel & I.	61¾	61¾	59½	59½
4,780	Crucible Steel.	94¼	95¼	93	95¼
140	Cuba C. Sug.	64¾	64¾	63¾	63¾
60	Dist. Secur.	45½	45½	45½	45½
1,120	Erie	40¾	40¾	39¾	40
300	Goodrich Co.	75¾	76¾	74½	75¼
70	Gt. Nor. Ore.	45¾	45¾	45	45
570	Inspir. Copper.	67¾	67¾	66¾	66¾
820	Int. Mer. Mar.	44¼	46¾	44	46½
2,040	Int. Mer. M. pf.	120¾	125¾	119¼	122
780	Int. Nickel.	53¾	54½	53¾	53
40	Int. Paper.	29¾	30¼	29¾	30½
690	Kennecott Cop.	56¾	56¾	55¼	55¾
110	Lack. Steel.	87½	88¼	87½	87½
2,730	Lehigh Valley.	84¾	86	84½	84¾
60	Maxwell Mot.	92¾	92¾	92¾	92¾
870	Mex. Pet.	111¾	111¾	110¼	111¾
50	Miami Copper.	39¼	39¼	39¼	39¼
570	N. Y. Central.	109¾	110¾	109¾	110
140	Norf. & West.	140¼	140¾	139¼	139¼
20	Northern Pac.	113¾	114	113¾	114
80	Pacific Mail.	26¾	27	26¼	26¾
20	Pennsylvania.	58	58¼	58	58¼
560	Pr. Steel Car.	69¾	69¾	67¾	67¾
240	Ry. Steel Sp.	54	55½	54	55¼
140	Ray Copper.	25¼	25¾	25¼	25¾
3,800	Reading.	113¾	113¾	111¾	111¾
870	Rep. I. & Steel	80¾	81	78¾	80
190	So. Pacific.	101¾	102½	101¾	101¾
50	Southern Ry.	25¾	25¾	25¾	25¾
380	Studebaker.	132	133	131½	131¾
680	Tenn. Copper.	23½	25	22¾	24¾
340	Third Avenue.	58¾	58¾	57	57
3,960	Union Pacific.	150¾	151¾	149¾	150
50	U. S. C. I. P.	27	27	26	27
70	U. S. Alcohol.	128¾	128¾	128¼	128¼
480	U. S. Rubber.	62¼	62¾	61	61¾
35,770	U. S. Steel.	118¾	118¾	116¼	117¾
370	Utah Copper.	95¾	95¾	94	94¾
120	Va.-Car. Chem.	42	42	41¾	41¾
50	Wabash pf. A.	53	53¾	53	53¼
10	Wabash pf. B.	29	29	29	29
30	Western Md.	30¾	30¾	30¾	30¾
370	Westing. Elec.	64½	65¼	64½	64¾
240	Willys-Ov'l'd.	46¾	46¾	46¼	46¾
	MINING STOCKS.				
500	Atlanta	.10	.10	.10	.10
300	Belmont	4.50	4.50	4.50	4.50
500	Comstock	.09	.09	.09	.09
2,500	Dia'l'd & B. B.	.03¼	.04	.03¼	.04
1,200	Great Bend.	.18	.20	.18	.20
500	Iron Blossom.	1.62½	1.62½	1.62½	1.62½
500	Isabella	.21½	.21½	.21½	.21½
500	Jumbo Ext.	.38	.38	.38	.38
1,000	Midway	.27	.27	.27	.27
500	Mizpah	.20	.20	.20	.20
200	Ophir	.20	.20	.20	.20
500	Sierra Nevada	.27	.27	.27	.27
700	Union	.66	.66	.66	.66
400	Ton. Exten.	5.35	5.35	5.12½	5.12½
1,000	United Gold.	.13½	.13½	.13½	.13½

MONEY AND EXCHANGE.

RESERVE BANKS DISCOUNT RATES

	Days. 10 or less.	Over 10, up to 30.	Over 30, up to 60.	Over 60, up to 90.
Boston	3	3½	4	4
New York	3	4	4	4
Philadelphia	3½	4	4	4
Cleveland	3½	4	4½	4½
Richmond		4	4	4
Atlanta		4	4	4
Chicago	3½	4	4	4½
St. Louis	3	4	4	4
Minneapolis		4	4	4½
Kansas City	4½	4½	4½	4½
Dallas		4	4	4
San Francisco	3	3½	4	4½

Trade Acceptances.

	Agricul. Over 90.	Up to 60.	60 to 90.	Commodity.
Boston	3½	3½	3½	3½
New York	3½	3½	3½	
Philadelphia	4½	3½	3½	3½
Cleveland	5	3½		
Richmond	4½	3½	3½	3½
Atlanta	4	3½	3½	3
Chicago	5			
St. Louis	5	3	3½	3
Minneapolis	5	3½	3½	3½
Kan sas City	5	4	4	4
Dallas	4½	3½	3½	3
San Francisco	5½	3	3½	*5½

*Up to 30 days; over 80 to 60, 4 per cent.; over 60 to 90, 4½ per cent., and over 90, 5 per cent.

COLLATERAL LOANS.

Call.

High.	Low.	Last.	Renewal Rate.
3	2½	3	3%

Time.

60 days	3 @3½	5 months	3½
90 days	3½@3½	6 months	3½
4 months	3½		

BANK ACCEPTANCES.

Eligible for rediscount with Reserve Bank, 60 to 90 days	2¾@2¾
Not eligible, 60 to 90 days	3 @3¼

COMMERCIAL PAPER.

Best-Known Named.

30 to 90 days	3¾
4 to 6 months	3¾@4

Other Names.

4 to 6 months	3¾@4

FOREIGN EXCHANGE.

Range of Rates.

Sterling—	High.	Low.	Last.	Ch'ge.
Demand	$4.75½	$4.75½	$4.75½	..
Cables	4.76¼	4.76¼	4.76¼	..
France—				
Demand	5.83⅜	5.84	5.84	+.00¼
Cables	5.83⅛	5.83⅜	5.83⅜	+.00¼
Marks—				
Demand	70.50	70.25	70.25	—.31¼
Cables	70.56¼	70.31¼	70.31¼	—.31¼

Closing Rates.

Following are yesterday's closing rates, compared with the normal rates of exchange based on the mint par of exchange adapted to the customary way of quoting the several exchanges. Sterling is quoted at so many dollars to the pound; German exchange so many cents to four marks, and French, Italian and Swiss exchanges so many francs or lire to the dollar. The other exchanges in this list are quoted so many cents to the units of currency in the several countries:

Normal Rates of Exch.		Yesterday's Close— Demand or Check.	Cable.
4.8665	London	4.75¼	4.76¼
5.1826	Paris	5.84	5.83⅞
95.28	Berlin	70.25	70.31¼
5.1826	Switzerland	5.32	5.31¼
19.295	Greece	19.45	19.50
5.1826	Italy	6.46⅛	6.45⅝
20.26	Austria	12.00	12.03
51.46	Russia	31.75	31.80
26.71	Scandinavia—		
	Copenhagen	27.35	27.45
	Christiania	27.77	27.85
	Stockholm	26.40	26.50
19.30	Spain	20.00	20.14
40.19	Holland	40.31¼	40.37½
	China—		
	Hongkong	52.85	52.95
	Shanghai	75.00	75.12½
	India—		
38.44	Bombay	32.25	32.37½
32.44	Calcutta	32.25	32.37½
	Japan—		
49.84	Kobe	50.02½	50.75
49.84	Yokohama	50.62½	50.75
	Philippine Islands—		
50.00	Manila	50.12½	50.25
	South America—		
42.44	Buenos Aires	42.30	42.40
32.46	Rio	34.10	34.20

TIME BILLS ON LONDON.

Bankers. 60 Days.	90 Days.	Commercial. 60 Days.	90 Days.
$4.71½	$4.69½	$4.70¾	$4.68¾

Clearing House Exchanges.

Clearing House exchanges, $396,000,785; balance, $31,588,000; Sub-Treasury credit balance, $1,517,740.

Domestic Exchanges.

Boston, par; Chicago, 15c discount; St. Louis, 10@15c discount; San Francisco, 10c premium; Montreal, par.

Silver.

Bar silver in London, 32¾d, unchanged; in New York, 69¼c, unchanged; Mexican dollars, 50¾@50¾c.

CITY OF PARIS LOAN DISPOSED OF IN FULL

Books Likely to be Closed as Soon as $50,000,000 Issue Is Offered Today.

TO PAY FOR WAR RELIEF

Sentiment More Than Desire for Gain Said to Have Governed Many Investors.

Kuhn, Loeb & Co. are offering today at public subscription the $50,000,000 of City of Paris five-year 6 per cent. bonds issued to provide funds for the alleviation of suffering due to the war, at 95¾. At this price the bonds yield 6.30 per cent., which compares favorably with the return on the Anglo-French 5 per cent. bonds, now selling at 95¾.

In the circular accompanying the announcement the bankers announced that the books would be closed at 3 o'clock tomorrow afternoon or earlier. As a matter of fact, they will in all probability be closed at 10 o'clock this morning, so heavy has been the response of investors. It was said by bankers associated with Kuhn, Loeb & Co. in the offering that the entire $50,000,000 had been disposed of before the close of business yesterday.

Interest on the new bonds is payable April 15 and Oct. 15, and they will mature on Oct. 15, 1921. Both principal and interest are payable without deduction for any French governmental or municipal taxes, or other French levies. The bonds are redeemable at the option of the City of Paris at 102½.

The purpose of the loan is to reimburse the City of Paris for the important and unusual expenditures to which it has been subjected for more than two years for the alleviation of suffering caused by the war, to provide additional funds for similar expenditures, and for other municipal purposes. In addition to the interest return there is the possibility of a substantial profit in exchange, in the option to collect principal and interest at the rate of 5½ francs on the dollar, the normal rate of exchange being 5.18.

Investment bankers said yesterday that the new issue had made a sentimental appeal to hundreds of Americans who felt a warm regard for Paris, and who had subscribed more for the purpose of helping the city than for the very substantial interest return offered.

INVESTMENTS.

The Open Security Market in the Annalist affords facilities to investors becoming acquainted with substantial bonds and stocks. Every Monday. 10 cents; $4.00 a year. Times Square, New York.—Advt.

STANDARD OIL QUOTATIONS.

	Yesterday. Bid.	Asked.	Saturday. Bid.	Asked.
Anglo-American	16¼	16¾	16½	17
Atlantic Refining	830	840	840	850
Borne-Scrymser	400	425	400	425
Buckeye Pipe Line	100	109	100	109
Chesebrough Mfg.	460	490	460	490
Colonial Oil	60	70	60	70
Continental Oil	525	540	525	540
Crescent Pipe Line	44	47	44	47
Cumberland Pipe Line	93	97	93	97
Eureka Pipe Line	240	245	235	240
Galena Signal Oil	171	174	170	175
Galena Signal Oil pf.	140	145	140	145
Illinois Pipe Line	195	200	197	201
Indiana Pipe Line	106	108	105	108
Inter. Pet. Co.	10¾	11¼	10¾	11¼
National Transit	16	17	16	17
N. Y. Transit	213	217	212	217
Northern Pipe Line	103	107	103	107
Ohio Oil	298	302	301	305
Penn.-Mex. Fuel Co.	58	61	58	60
Pierce Oil	14¾	14¼	13¾	14¼
Pierce Oil cv. 6s, '24.	85	86	83	85
Prairie Oil & Gas	450	460	465	470
Prairie Pipe Line	275	280	285	290
Solar Refining	400	410	390	410
Southern Pipe Line	210	215	212	217
South Penn. Oil	385	390	385	390
So. W. Penn	113	117	113	117
Stand. Oil of Cal.	330	335	339	343
Stand. Oil of Ind.	780	790	785	795
Stand. Oil of Kan.	520	540	530	560
Stand. Oil of Ky.	575	600	575	600
Stand. Oil of Neb.	530	550	530	550
Stand. Oil of N. J.	580	585	589	585
Stand. Oil of N. Y.	234	236	235	237
Stand. Oil of Ohio	425	435	430	440
Swan & Finch	115	125	115	125
Union Tank	92	95	92	95
Vacuum Oil	295	300	298	302
Washington Oil	40	50	40	50

NEW YORK CITY BONDS.

		Yesterday. Bid.	Asked.	Saturday. Bid.	Asked.
6s	Sept., 1917	102¼	102½	102⅜	102½
4½s	June, 1965	100	100½	100¼	100¼
4½s	Mar., 1963	100¾	100¼	100	100¾
4½s	Nov., 1957	100⅜	100	100⅜	100¾
4½s	May, 1957	100⅜	100	100⅜	100¾
4½s	April, 1906	103⅞	104¼	103⅞	104¼
4½s	Mar., 1964	103⅞	104¼	104	104¼
4½s	Mar., 1963	103⅞	104¼	104	104½
4½s	Sept., 1960	103⅝	104¼	103⅝	104¼
4½s	Mar., 60-30	103	103⅝	103½	103⅝
4s	May, 1959	101	101¼	101	101¼
4s	Nov., 1958	101	101⅛	101¼	101⅛
4s	May, 1957	101	101⅛	101¼	101⅛
4s	Nov., 1955	100⅝	100⅝	100⅝	101
4s	Nov., 1956	100⅝	100⅝	100⅝	101
4s	Nov., 1936	100¼	100⅝	100⅝	100⅝
3½s	Nov., 1956	92⅝	93½	93	..
3½s	Nov., 1954	92⅝	..	93	..
3½s	May, 1954	92⅝	..	93	..

The following are quoted on a percentage basis:

4½s	1924-1930	4.00	3.90	4.05	4.00
4½s	1918-1923	4.00	3.90	4.00	..
4½s	Nov., 1917	3.90	..	3.90	3.90
4½s	June, 1917	3.90	..	3.90	..
4½s	May, 1917	3.80	..	3.80	..
4½s	1924-1931	4.00	3.90	4.05	4.00
4½s	1921-1923	4.00	3.90	4.00	3.90
4½s	Apr., 1920	3.95	3.80	3.95	3.80
4½s	1917-1919	3.85	3.75	3.85	3.75
4s	May, 1919	4.00	..	4.00	..
4s	Nov., 1918	3.90	..	3.90	..
4s	May, 1917	3.90	..	3.90	..
3½s	1940-1952	3.90	3.80	3.90	3.80
3½s	1930-1939	4.00	3.90	3.90	3.80
3½s	1922-1929	4.00	3.90	4.00	3.90
3½s	1919-1921	3.90	..	3.90	..
3½s	1917-1918	3.85	..	3.85	..
3s	1940-1953	3.90	3.80	3.90	3.80
3s	1920-1930	3.95	..	3.95	..
3s	1918-1925	3.95	3.85	3.95	3.85
3s	1916-1917	3.90	..	3.90	..

TOBACCO STOCKS.

Closing quotations of stocks not quoted elsewhere were:

	Yesterday. Bid.	Asked.	Saturday. Bid.	Asked.
American Cigar	110	115	110	115
American Cigar pf.	98	100	98	100
Conley Foil	300	350	300	350
J. S. Young	100	150	100	150
J. S. Young pf.	105	110	105	110
Johnson T. F. & M.	100	150	100	150
MacAndrews & F.	190	197

Do You Know

the position of your securities?

In these active times keep informed.

Our organization makes a study of the investment situation.

We supply you with data regarding your holdings.

Write us to-day.

Stranahan & Co

Equitable Building, New York

Providence Worcester Augusta Boston

Marlin Arms

Common & Preferred

Republic Motors

Common & Preferred

Bough—Sold—Quoted

GWYNNE BROS

25 Broad St., N. Y. Phone 3232 Broad

Am. Sumatra Tobacco

DAWSON, LYON & CO.

INVESTMENT STOCKS AND BONDS

42 WALL STREET NEW YORK

Carbon Steel

All Issues

Bought—Sold—Quoted

Gilbert Eliott & Co.

Specialists

27 Pine St., N. Y. Tel. John 6210

Carbon Steel

Bought—Sold—Quoted

C. C. Kerr & Co.

15 Wall St., N. Y. 'Phone 6780 Rector

Atlantic Refining

(STANDARD OIL GROUP)

Special Circular on Request

Hoit & McWilliam

71 Broadway, N.Y. 'Phone 3109 Rector

Am. Hawaiian S. S.

Stock Bought & Sold

J.K.Rice, Jr. & Co.

Phones 4001 to 4010 John. 36 Wall St., N. Y.

Stocks & Bonds

For Conservative Investment.

Odd Lot Orders, Careful Attention

FINCH & TARBELL

Members New York Stock Exchange.

120 BROADWAY, NEW YORK.

Aetna Explosives 6s, 1945

Moline Plow Com., 1st & 2d Pfd.

Merchants National Bank

Guaranty Trust Company

John Burnham & Co.

Private Wire to All Markets.

115 Broadway. Tel. Rector 9876. New York.

Babcock & Wilcox

American Thread

Amer. Dist. Teleg. of N. J.

FREDERIC H. HATCH & CO.

Phone Broad 5140. 30 Broad St., New York.

Private telephone to Boston and Philadelphia.

American Gas & Elec.

Tenn. Railway & Light

Republic Railway & Lt.

H.F.McConnell & Co.

25 Pine St. Tel. 6064 John New York

OUTSIDE SECURITIES

Price Movements Irregular in the Curb Market on a Large Volume of Trading.

Transactions in the outside security market yesterday amounted to 827,774 shares of stock and $155,600 of bonds. The sales of stock were divided as follows: Industrials, 148,024; oils, 137,750, and mining, 547,000. The range of prices of all issues in which transactions were recorded was:

INDUSTRIALS.

Shares.		Open.	High.	Low.	Last.
2,100	‡Aetna Explo.	11⅝	11⅝	11¼	11½
700	Am. Int. Corp. ($50 paid)..	53½	53½	58	58
240	‡Am. Wr. Pap.	4½	4½	4	4
400	‡Butler Chem.	4⅜	4⅜	4⅜	4⅜
315	‡Carbon Steel	86½	89	86½	88½
3,000	‡Car Lt.&Pr..	4	4¼	4	4⅛
500	Charcoal Iron Co. of Am.	6⅜	6⅜	6⅜	6⅜
1,800	Charc. Ir. Co. of Am. pf.	7¼	7⅜	7¼	7⅜
700	Chevro. Mtr.	203	204	200	200
255	C. of R. & H.	5⅜	5½	5⅜	5⅜
355	Emer. Phono.	9⅞	9⅞	9½	9½
700	‡Emerson Mtr	4¼	4¼	4¼	4¼
200	‡Fall motors.	8⅝	9	8⅝	9
334	‡Gaston, Wms. & Wigmore.	49⅝	49⅝	*49	49⅝
600	‡Genl. Motors w. l.	156	157	155	155
50	‡Hall Signal.	10½	10½	10¼	10½
900	Hask. & Bark. Car Co.	41¼	42	40½	41
140	Holly Sgr. Cor.	50	50	49½	49½
100	Holly Sugar Corp. pf.	98½	98½	98½	98½
31,750	‡‡Imp. Carb. Chaser	51	52	49	50
1,500	††Joplin Ore. Spelt. (new)	46	48	46	48
6,000	‡Keystone Tire& Rubber	17¾	18	17	17
1,800	‡S. S. Kresge	14	14	13	13¼
5,000	‡Lk. Torp. Bt.	*9	11	9	10¼
2,500	‡Lake Torped. Boat 1st pf.	9	10¾	9	10
100	Marlin Arms	37	37	37	37
800	‡Maxim Muni.	5¼	5½	5¼	5¼
x2,700	‡Mexican Pet. Export Co.	19¾	19¾	19¼	19¾
19,500	‡Midvale Steel	76	76	74¾	75¾
1,000	‡Mitch. Mtrs w. l.	73	73	73	73
300	Peerless Tr. & Mtr Corp.	25	25	25	25
1,500	‡Pul. V. Corp.	3¾	4¼	3¾	4¼
500	‡P. V. Cor. pf	5	5	4¾	4¾
100	Sea. S. & M.	29¾	29¾	29¾	29¾
400	S. & T. pf.	10⅝	10⅝	10⅝	10⅝
600	Spring. B. Co.	98	101	96⅝	96¼
120	S. B. Co. pf.	130	131	130	131
245	‡Stand. Mot.	7	7	6¾	6¾
6,500	‡S. A. Corp.	3¼	3¾	3¼	3⅜
1,500	‡St. Jos. Lead	17¾	18	17⅞	17⅞
200	Strom. Carb.	40	40	40	40
14,800	S. B., v. t. c.	45	45½	43½	44
2,000	‡Tex. Co., rts.	23	24	23	23¾
450	‡Todd Ship...	81	82	81	82
5,490	T. F., v. t. c.	2⅞	2⅞	2½	2⅝
700	‡U. S. L.& H. Corp.	2⅜	2¾	2⅜	2⅜
2,500	U. S. Co., 7	7⅛	7⅛	6⅞	6⅞
1,000	‡Un. Motors	66¼	66¾	65¾	66¼
1,500	Un. P. Shar.	1	1	⅞	1
6,300	‡U. S. Tung.	32	32	31	32
900	‡West. Pac...	16	16	15	15¼
50	‡W. Pac. pf.	43*	43	41	41
3,000	White M. Co.	55¼	55½	55¼	55¼
2,500	W. F. C., v. t. ctfs.	1¼	1¼	1⅛	1¼
4,000	‡Zinc Con. Co.	5⅛	5⅜	5⅛	5⅛

STANDARD OIL SUBSIDIARIES.

Sales.		High.	Low.	Last.	Net Ch'ge.
150	Ohio Oil Co.	305	290	300	— 5
300	S. O. Co., N.J.	595	580	580	
400	S.O. Co., N.Y.	238	234	234	— 1
130	Union T. L.	94	92	94	— 3

OTHER OIL STOCKS.

Sales.		Open.	High.	Low.	Last.
1,000	‡Alberta Pet. L., (a pros.)	60	60	60	60
650	‡Barn't O.&G.	2¾	2¾	2¾	2¾
1,500	‡Cosden & Co. (Oil Ref.)..	16¾	17	16¾	16¾
10,000	Cos. & Co. R.	⅛	⅛	⅛	⅛
3,000	‡Cos. O. & G.	13½	13½	13¼	13½
2,200	‡Federal Oil..	2	2	1¾	1¾
1,800	‡Gen. R. & P.	¾	¾	¾	¾
100	‡Houston Oil	16⅝	16⅝	16⅝	16⅝
300	Kenova O 11, (a pros)....	⅞	⅞	⅞	⅞
1,000	Met. Pet.	17⅜	17⅜	17⅛	17¼
5,000	‡‡Midwest. O.	42	43	41	41
3,800	‡N.Y.-Okl. O.	1	1⅛	1	1⅛
65,800	††Okla. Oil...	10	12¼	10	11½
4,800	‡Okla. Oil pf.	⅞	⅞	⅞	⅞
3,000	Okla. P. & R.	8¾	9	8¾	8¾
3,500	‡Omar O.&G.	58	62	48	62
2,200	Sequ'h O.&R.	1⅝	1⅝	1⅝	1⅝
3,800	‡Sinclair Oil.	43¼	45¼	43	43⅜
2,100	‡Un. W. Oil.	1⅛	1⅛	1⅛	1⅛
4,500	‡Utah Pet. C. (a pros.).	44	44	43	43
13,000	†Vace. G.&O. (a pros.)...	40	45	40	43
3,500	‡Victoria Oil.	1¼	1¼	1¼	1¼
300	Wayl'd O.&G.	5¼	5¼	5¼	5¼

MINING STOCKS.

400	‡Ala.-Br. Co. Met. (a pros.)	37½	50	37½	50
11,500	‡Alaska Mines Corp.	77	77	77	77
2,400	‡‡Alaska - W.	⅞	⅞	⅞	⅞
500	‡Ariz. Cop'r's.	1⅝	1⅝	1⅝	1⅝
3,700	‡‡Atlanta	10	11	9½	11
11,500	Big Jim.	1⅞	1⅞	1⅝	1⅞
7,400	Big L. Cop. Co.	5⅝	6	5⅝	6
100	Bingham Min.	11¾	11¾	11¾	11¾
21,000	Boston & M..	1⅜	1⅜	1⅛	1⅛
200	Butte & N. Y.	1½	1½	1½	1½
500	‡Calaveras C.	5⅜	5⅝	5⅜	5⅝
1,000	Butte C. & Z. v. t. ctfs....	6⅞	7	6¾	6⅞
2,500	††Caledonia	58	59	58	59
10,200	‡Calumet & J.	1⅝	1½	1⅝	1½
1,200	Canada Cop...	1⅝	1⅝	1⅝	1⅝
700	Cerro de Pasco Copper	39¾	40	39¼	39½
500	††Columbia M.	70	70	70	70
1,100	Con. Ariz. S..	1½	1½	1½	1½
1,500	‡Con. - Home.	⅞	⅞	⅞	⅞
600	Crystal Cop. Mines	1¼	1¼	1¼	1¼
18,700	Dundee - Ariz. Cop. (a pros.)	1⅝	2½	1⅝	1⅝
60,850	‡Emma Cop..	3½	3¾	1⅝	1⅝
3,000	First Nat. C.	5½	5½	5¼	5¼
3,500	‡Gold'd Con.	64	65	63	63
2,500	††Gold. Merg..	8	8	7½	8
6,800	‡G'stone Min. (a prospect)	48	49	47	48
78,600	‡Greenm. M. (3⅛-4)	4⅞	5	3⅜	4¼
750	Hecla Mining	5⅝	*5¾	5½	5⅝
83,000	Insp. N. Cop. (a prospect)	1⅞	1⅝	1⅜	1⅞
300	‡Iron Blosse...	1⅝	1⅝	1⅝	1⅝
15,000	Jerome Verde (a prospect).	2⅛	2⅛	2⅛	2¼
800	‡Jer. Vic. Ex. (a prospect)	3¼	3¼	3	3
1,500	‡Jim Butler.	93	93	90	90
5,500	‡Jumbo Ext..	38	38	37	38
500	‡‡Kewanaa ..	9½	9½	9½	9½
200	‡La Cons..	⅞	⅞	⅞	⅞
28,000	Louis. Cons...	40	42	37	40
2,000	Magma Cop..	19	19	18⅜	18⅜
1,200	‡‡Marsh Min.	11	11	10	11
1,700	Maryav. G. M.	1¼	1⅜	1¼	1⅜
2,700	Mason Valley	4⅝	5	4½	4½
700	‡McK.-Dar..	67	67	65	65
500	‡Moj. Tungs..	4½	4½	4¼	4½
10,695	Monitor Sil...	2	2⅜	2	2⅛
800	††Mont. G. M.	92	92	92	92
26,000	††Mother Lode	37	37	34	34
14,000	††Newray M..	68	70	68	70
300	N. Y. & Hon. Rosario M..	*15⅞	15⅞	15⅝	15⅝
600	New U. Bing.	1½	1½	1½	1½
500	Nipissing M..	8⅜	8½	8¼	8¼
77,765	‡‡Old Em. L.	78	82	74	78
10,000	††-Jer. Con. (a prospect)	1⅛	2	1⅛	2
400	‡Ray Her. M.	3⅞	3⅞	3⅝	3⅞
22,000	††Rex C. M..	30	31	29½	30½
2,500	††Silver Pick.	20	20	19	19½
4,000	Stk. Nich. Z.	½	½	½	½
1,500	Stan. Sil.-Ld.	1½	1½	1½	1½
2,500	††Success M..	37	37	35	36
8,400	††T. B. G. pf..	67	*69	66	68
1,000	‡Teck Hughes	38	38	38	38
5,000	xTonopah Ex.	5⅝	5⅝	5½	5½
100	Tri-Bullion ..	⅞	⅞	⅞	⅞
1,000	Unity G. M..	3½	3⅝	3½	3⅝
6,000	††U. S. C. M.	11	11½	11	11
2,500	‡Un. Verde E.	41¼	41¼	40½	40½
2,500	††W. E. Cons.	79	79	77	78
230	‡W. Oaks M.	4¼	4⅝	4¼	4⅝
400	‡Yuscaran C.	1⅛	1⅛	1⅛	1⅛

BONDS.

$20,000	C. de P. C. 6s.	120	120	119	119¼
1,000	Cons. Ariz. 5s	45	45	45	45
11,000	‡Cos. Oil 6s..	103	103¼	103	103¼
20,000	C.&C. nw. 6s.	103⅜	103⅜	103⅜	103⅜
110,000	‡Mldv. St. 6s.	98½	98½	98⅜	98½
18,000	‡P.E. & M.6s.	100	102	100	102
14,000	‡R.G.6½s,w.l.	101⅛	101¼	101⅛	101⅛
40,000	‡Sinclair O. 6s	96¾	97	96¾	97
10,000	Sulz. & Haw.	102½	102½	102¼	102⅝
5,000	††W. P. new 5s	82⅝	82⅝	82⅜	82⅝

*Odd lot. †Sells cents per share. ‡Unlisted. xEx dividend.

Note.—Sept. 29 Todd Shipyard (200) sold at 82.

MISCELLANEOUS.

Bid and asked quotations of stocks not traded in compared with those of Saturday:

	Yesterday. Bid.	Asked.	Saturday. Bid.	Asked.
United Drug	79	82	80	82
United Drug 1st pf..	52½	53½	52½	53½
United Drug 2d pf..	90	92	90	92

OIL STOCKS.

Pierce Oil	13¾	14½	13¾	14¼
Tide Water Oil	182	190	182	190

BOND.

Pierce Oil 6s	85	85	83	85

MUNITIONS STOCKS.

	Yesterday., Bid.	Asked.	Saturday, Bid.	Asked.
Aetna Explosives pf..	58	62	58	62
American Brass	343	345	335	345
Atlas Power	178	182	175	185
Atlas Power pf.	99	100	98	100
Babcock & Wilcox	125	127	125	128
Bliss, (E. W.)	660	675	650	670
Bliss (E. W.) pf.	73	80	78	83
Can. Fdy. & Forg.	185	195	185	195
Canadian Explosives	380	460	380	460
Can. Explosives pf.	100	110	100	110
Colts Arms	875	880	865	880
Du Pont Powd., new	290	292	290	300
Du Pont Powd., deb.	104	106	103	104
Hercules Powder	310	315	310	315
Hercules Powder pf.	118	118	116	118
International Arms	20	25	20	25
Niles-Bement-Pond	183	188	183	188
Niles-Bement-Pd. pf.	105	108	105	108
Scovill Mfg. Co.	630	650	595	605
Winch. Rptg. Arms.	1,350	1,400	1,350	1,400

EARNINGS.

Railroads.

CHICAGO, MILWAUKEE & ST. PAUL for August—

	1916.	1915.	1914.
Gross	$10,021,195	$8,285,177	$8,189,202
Net aft. taxes.	3,305,649	2,509,704	2,157,988
Gross, 2 mos.	19,257,582	16,504,458	16,014,187
Net aft. taxes.	6,494,862	5,321,432	4,541,588

DETROIT, TOLEDO & IRONTON for the year ended June 30—

	1916.	1915.	Increase.
Op. rev.	2,212,268	1,767,580	444,686
Op. expense.	1,611,094	1,631,443	*20,350
Net	601,172	136,137	465,036
Other income.	35,595	45,981	*10,386
Total	636,767	182,117	454,650
Rents, taxes & interest	306,839	314,251	*5,421
Surplus	327,937	†132,134	460,071

*Decrease. †Deficit.

ILLINOIS CENTRAL for the year ended June 30—

	1916.	1915.	1914.
Total op. rev.	69,077,348	62,111,552	65,873,700
Op. expense.	51,173,727	47,975,196	50,775,327
Net op. rev.	17,903,615	14,136,355	15,098,373
Taxes	3,724,021	3,283,838	3,341,247
Uncoll. rev.	24,507	24,044	
Op. income.	14,155,087	10,878,473	11,739,475
Other income.	9,620,743	7,958,827	7,320,600
Total income.	23,775,830	18,837,300	19,060,075
Charges	11,968,266	11,978,138	10,921,251
Surplus	11,807,564	6,859,161	8,138,824
Dividends	5,464,800	5,464,800	5,464,800
Surplus	6,342,764	1,394,361	2,674,024
Add. and bet..	41,206	46,027	41,842
Sinking fund..	111,725	107,875	
Year's surp.	6,189,833	1,240,460	2,632,182

NEW YORK CENTRAL RAILROAD CO. and controlled and affiliated lines for August—

	1916.	1915.	1914.
New York Central:			
Gross	18,078,121	14,458,040	13,874,968
Net aft. tax.	6,490,890	4,775,555	5,878,936
Sur. aft. chg.	7,406,386	2,745,941	
8 mos. gross.	132,888,134	103,873,494	100,056,767
Net aft. tax.	41,849,451	27,482,540	18,609,580
Sur. aft. chg.	29,579,707	11,809,454	
Boston & Albany:			
Gross	1,879,706	1,525,749	1,487,009
Net aft. tax.	644,882	460,891	490,890
Sur. aft. chg.	277,587	109,821	
8 mos. gross	14,077,223	11,180,554	11,015,638
Net aft. tax.	4,458,480	2,929,548	2,052,533
Sur. aft. chg.	1,430,442	138,114	
Michigan Central:			
Gross	4,072,693	3,243,727	3,021,357
Net aft. tax.	1,351,857	1,019,278	884,404
Sur. aft. chg.	823,683	485,276	
8 mos. gross	29,832,645	22,851,323	22,121,087
Net aft. tax.	8,394,257	5,225,730	4,210,938
Sur. aft. chg.	4,206,233	1,045,595	
Cleveland, Cincinnati, Chicago & St. L.			
Gross	4,251,508	3,563,590	3,337,000
Net aft. tax.	1,364,182	1,095,445	816,126
Sur. aft. chg.	899,835	570,367	
8 mos. gross	30,248,902	23,169,309	23,097,993
Net aft. tax.	8,669,929	4,655,916	1,990,319
Sur. aft. chg.	4,967,128	602,355	
Pittsburgh & Lake Erie.			
Gross	2,203,467	1,823,899	1,518,103
Net aft. tax.	1,078,714	1,018,970	555,093
Sur. aft. chg.	918,781	890,871	
8 mos. gross	15,745,455	10,517,276	11,017,340
Net aft. tax.	7,635,721	4,397,750	3,472,331
Sur. aft. chg.	6,722,978	3,953,883	
Lake Erie & Western:			
Gross	660,598	575,173	566,604
Net aft. tax.	220,591	144,955	175,586
Sur. aft. chg.	143,508	73,708	
8 mos. gross	4,772,852	3,830,691	3,759,821
Net aft. tax.	1,520,640	684,315	627,340
Sur. aft. chg.	963,881	47,437	
Cincinnati Northern:			
Gross	189,288	149,802	142,382
Net aft. tax.	69,865	35,963	48,686
Sur. aft. chg.	56,780	24,086	
8 mos. gross	1,246,247	996,389	925,222
Net aft. tax.	343,359	148,629	52,744
Sur. aft. chg.	234,882	47,786	
Toledo, Ohio Central:			
Gross	617,903	418,381	544,932
Net aft. tax.	185,871	99,463	199,491
Sur. aft. chg.	122,887	55,951	
8 mos. gross	3,904,3[illegible]	2,883,412	2,917,284
Net aft. tax.	748,189	352,508	137,465
Sur. aft. chg.	404,342	*296,439	
Kanawha & Michigan:			
Gross	337,065	290,760	
Net aft. tax.	104,430	96,093	
Sur. aft. chg.	120,526	74,547	
8 mos. gross	2,443,820	1,894,124	
Net aft. tax.	747,718	501,834	
Sur. aft. chg.	883,789	560,257	
Total all lines:			
Gross	30,290,439	26,049,211	25,504,489
Net aft. tax.	11,511,310	8,721,043	7,166,873
8 mos. gross.	235,219,696	181,776,571	182,362,731
Net aft. tax.	74,057,694	46,381,583	31,894,547

*Deficit.

Totals for 1914 and 1913 do not include Kanawha & Michigan. Earnings of New York, Chicago & St. Louis omitted from 1916 totals.

NORTHERN PACIFIC for August—

Gross	7,041,001	6,070,329	6,078,932
Net after taxes	2,772,320	2,407,327	1,771,702
2 mos. gross	13,773,280	11,426,113	11,867,995
Net after taxes	5,161,056	3,825,149	3,417,509

PENNSYLVANIA SYSTEM for August—

Lines East:			
Gross	27,008,400	23,616,963	23,011,506
Net aft. tax.	8,224,519	7,395,643	6,613,006
8 mos. gross.	193,833,906	159,431,217	161,900,861
Net aft. tax.	49,541,394	34,055,171	37,382,815
Lines West:			
Gross	13,761,828	11,152,042	11,513,563
Net aft. tax.	4,302,233	3,461,744	2,988,652
8 mos. gross.	96,425,332	73,715,402	74,999,800
Net aft. tax.	24,668,421	15,348,708	13,423,498
Total, all lines:			
Gross	40,770,228	34,769,896	33,803,818
Net aft. tax.	12,546,749	10,857,387	9,611,658
8 mos. gross.	290,259,437	232,746,620	236,500,663
Net aft. tax.	74,209,815	49,403,880	44,151,025

VIRGINIAN RAILWAY for August—

Gross	759,146	641,644	554,342
Net after taxes	539,649	398,369	232,070
2 mos. gross	1,447,390	1,230,260	1,005,160
Net after taxes	646,235	568,332	376,829

Public Utility.

UNITED LIGHT & RAILWAYS COMPANY—

	1916.	1915.	Increase.
12 mos. gross.	1,850,434	1,522,863	327,569
Net after taxes	1,709,533	1,404,755	304,778
Sur. aft. chgs.	1,144,528	965,081	239,447

GEM IMPORTS $39,048,504.

Customs Officials Predict Year's Receipts Will Be $50,000,000.

Continued heavy buying of diamonds and other precious stones by American merchants was reported by Special Deputy Appraiser George W. Wolf in a statement given out yesterday covering importations of gems at this port to September.

The entries for the month aggregated $3,614,993, compared with $2,103,292 in September, 1915, and $584,334 in the same month of 1914. Last month's importations fell below those of August, when the precious stones received here totaled $5,535,714. Customs officials attributed the apparent falling off not to lessened buying, but to the circumstance that three inward-bound steamships presumably bringing gems reached port Sunday, one day too late to count on the September report.

As classified by William B. Treadwell, the Government's gem expert, the month's entries were as follows: Cut gems valued at $3,010,145; uncut precious stones, $497,310, and miners' and glaziers' diamonds, $107,529.

Strictly precious stone entries at New York the present calendar year to date amount to $39,048,504, against $26,521,339 for the entire country in the calendar year 1915, the latter figure including precious, semi-precious, and imitation precious stones. In this connection, it was pointed out yesterday that practically all gem entries into the United States were made through the Port of New York. Customs officials predicted that when the appraiser's office closes New Year's eve this country will have bought $50,000,000 worth of precious stones in the present calendar year.

FOR 20-YEAR WAR BOYCOTT.

Bill Passed In Jamaica Bars Trade with Alien Enemies.

Special Cable to THE NEW YORK TIMES.

KINGSTON, Jamaica, Oct. 2.—The Governor of Jamaica today declined to allow a conscription bill to be considered at this session on the ground that it involved considerable expenditure by the Imperial Colonial Government.

A resolution that no alien enemy should have business connection with Jamaica for twenty years after the war was unanimously passed by the elected members. The Government members were instructed not to vote.

THE TREASURY STATEMENT.

Special to The New York Times.

WASHINGTON, Oct. 2.—Receipts and expenditures:

	This Month.	Fiscal Yr.
Customs receipts	$16,831,483	$49,836,271
Ord. int. revenue	34,422,228	102,290,501
Income tax receipts	1,982,286	11,803,847
Miscellaneous	4,355,315	20,558,629
Total receipts	57,591,203	184,498,250
Excess of ord. disburse. over ord. receipts	25,385,918	50,193,325
Excess of tot. disburse. over total receipts	27,184,853	59,300,903
Expenditures	82,977,182	234,691,576

FINANCIAL NOTES.

Hayden, Stone & Co. have issued a comprehensive pamphlet on the more important copper properties of the United States and South America.

Moline Plow Company, for the first time since 1914, has declared a dividend on the common stock. The dividend is of 2 per cent., payable Oct. 15 to stock of record Oct. 1.

Stockholders of the Chicago, Milwaukee & St. Paul re-elected the retiring Directors at the annual meeting yesterday. The board reorganized by re-electing the retiring officials.

Minneapolis & St. Louis Railroad Company's new capital stock has been admitted to list by the New York Stock Exchange.

Salomon Bros. & Hutzler announce that the $18,500,000 New York City 4½ per cent. serial bonds, maturing annually from April 1, 1917, to April 1, 1931, recently offered by them, have all been sold.

COTTON UP TO 17.03 IN EXCITED MARKET

Bullish Ginning Report Causes Violent Price Movements Throughout Day.

NET GAIN 58 TO 65 POINTS

Session Adds Sensational Chapter to the History of the Staple—The Trading Enormous.

Yesterday added another chapter to the sensational history of the cotton market, when prices advanced 90 points over Saturday's closing, with enormous trading stimulated by the Government reports on ginning and the condition of the crop. The January option on Saturday closed at 19.10c, and before noon yesterday it had sold at 17.03c. This was a rise of $4.65 per bale. There was a reaction of about 30 points from the top, but the close was steady at a net gain of 58 to 65 points.

The opening was excited at an advance of 5 to 38 points. The ginning figures were published immediately before the opening. The report was construed bullishly, not because the amount was small, but because it happened to be a little less than previous estimates which called for about 4,300,000 bales. The bulls explained the heavy output from the gins on the ground that perfect picking and ginning weather, together with an unprecedented price, had stimulated the South to record activity.

Shortly before the condition report was issued at 11 o'clock the highest prices of the day were established. Shorts were driven to cover amid great excitement, and prices rose 5 and 10 points between sales.

The trading was about the heaviest of any day of the season, and there has been nothing to compare with the violent price movements. It looked as if a great many buying orders had been held off for execution on the publication of the ginning figures. It had been believed that the report would be bearish, and that the condition report to follow at 11 o'clock would be bullish.

Prices yesterday reached the highest level for the general list that has been seen since the famous Bully year, when cotton went to the level of 17½c early in February of 1904.

	Open.	High.	Low.	Close.	Prev. Close.
Oct.	15.85	16.70	15.85	16.42@16.47	15.80@15.82
Dec.	16.14	16.98	16.15	16.66@16.68	16.08@16.09
Jan.	16.42	17.03	16.42	16.75@16.77	16.10@16.12
Mch.	16.51	17.22	16.51	16.92@16.94	16.30@16.31
May	16.84	17.40	16.84	17.11@17.14	16.51@16.52
July	16.98	17.40	16.93	17.18@17.20	16.59@16.60

The local market for spot cotton was steady, 60 points advance, middling, 16.60c. Southern spot markets as officially reported were firm, 37 to 65 points advance. New Orleans, 16c; Galveston, 16.25c; Savannah, 16.18c; Memphis, 16c; Augusta, 16.19c; Houston, 16c. New Orleans market closed steady.

	Open.	High.	Low.	Close.	Prev. Close.
Oct.	15.93	16.21	15.91	16.08@16.10	15.44
Dec.	15.70	16.54	15.70	16.26@16.27	15.63@15.64
Jan.	15.88	16.68	15.88	16.41@16.42	15.78@15.77
Mch.	16.30	16.93	16.30	16.62@16.64	15.96@15.98
May	16.61	16.95	16.61	16.84@16.86	16.18@16.20

The Liverpool market opened steady. There was a good business in spot cotton, with middling 1 point decline at 9.49c. Sales, 10,000; receipts, nil. Closed unsettled.

	Open.	High.	Low.	Last.	Prev. Close.
Oct.-Nov.	9.34	9.65	9.34	9.57	9.28
Jan.-Feb.	9.40	9.69	9.40	9.62	9.37
March-April	9.49	9.70	9.45½	9.66	9.43½
May-June	9.48	9.75	9.48	9.68	9.44½
July-Aug.	9.43	9.43	9.42	9.60½	

The 11 A. M. bids to Liverpool were: October, 16.38c; January, 16.70c; March, 16.86c; May, 17.06. The market there was due to open today 2 to 3 points advance.

PORT RECEIPTS AND STOCKS.

	Receipts.	Last Year.	Stocks.	Last Year.
Galveston	21,780	13,993

Am. Brass
Am. Hawaiian S. S.
E. W. Bliss
Eastern Steel
Freeport Texas
Gt. Nor. Paper
Ingersoll-Rand
N.Y.Shipbuilding
S. O. of Nebraska
Winchstr. Arms

J.K.Rice,Jr.&Co.
Phones 4001 to 4010 John. 36 Wall St., N. Y.

We Will Buy
50 Am. Tube & Stamping Pfd.
25 Kentucky Solvay Coke
60 Mathieson Alkali Com.
17 Semet Solvay

We Will Sell
50 Am. Tube & Stamping Com.
50 Central Aguirre Sugar
100 Cripple Central Ry. Com.
50 Eastern Steel Com.
100 Griffin Wheel Com.
175 Hale & Kilburn Com.
54 Niles-Bement-Pond Com.
100 Niles-Bement-Pond Pfd.
50 Santa Cecilia Sugar Com.
20 Tenn. Ry., Lt. & Pr. Pfd.

CHAS. H. JONES & CO.
20 Broad St. New York
Telephone 9140 Rector. Cable "Orientmost."

WILL BUY:
Singer Mfg. Co.
Yale & Towne Mfg. Co.
Borden's Cond. Milk pfd.
City Investing Co. com.
Lawyers Title & Tr. Co.
Equitable Tr. Co.

WILL SELL:
Remington Type. com.
Borden's Milk com.
Babcock & Wilcox
Chase Natl. Bank
Liberty Natl. Bank
Bond & Mtge. Guar. Co.

L. A. NORTON
Tel. Broad 2805. 25 Broad St.

Individual Letters
We will prepare, on request, a personal letter on any of the Curb issues, giving not only the statistical data, but also an opinion as to the immediate condition of the company and its operation.
C. W POPE & COMPANY
15 Broad St., New York City
Tel. Hanover 6050
"The Oldest Curb House"

SpicerMfg.Co.
Com. & Pfd. Stock
Bought, Sold and Quoted
BAMBERGER, LOEB & CO.
25 Broad St. New York

Allentown Portland Cement
American Graphophone Com.
Childs Restaurant Com.
Crocker-Wheeler Com.
Hocking Valley Products
Kenaico Cemetery
Lanston Monotype
N. Y. Mutual Gas Light
Permutit Co.
Remington Typewriter 1st Pfd.
San Sen Chiclet 6s
White Rock Mineral Springs
J. G. White & Co., Incp'd Pfd.

Geo.S.Crap&Co.
Established 1885
25 Broad St. 'Phone 1560 Broad

Steel Co. of Canada
Burns Bros. Coal Com. & Pfd.
American Thread Pfd.
Marks Arms Com. & Pfd.
United Drygoods Com. & Pfd.
Manning, Maxwell & Moore
Burns Bros. Ice Corp. 1st Pfd.
H. W. Johns-Manville Com. & Pfd.
Fisk Rubber

Great Western Power 5s, 1946
General Gas & Electric 5s, 1932
Standard Gas & Electric 6s, 1935
Southern Cal. Edison 5s, 1939

Kiely & Horton
30 Broad St., N. Y. Phone Broad 6911.

American Locomotive
And other R. R. Equipment Stocks

Their market outlook is discussed in our Special Letter "C-L" which will be sent at your request

Odd Lots — **McClave & Co.,** Members N.Y.Stock Exchange, 67 Exchange Place

Berdell Brothers
Public Utility Securities
111 Broadway, N. Y.
Central States Elec. Corp.
Common-Preferred-Notes
Private Phones to Philadelphia & Boston

Amer. Chicle Pfd.
Cities Service Stocks
Standard Oil Stocks
CLARENCE C. PERPALL & CO.
60 BROAD ST., N. Y. Tel. 2920 Broad

BAD WEATHER CUTS INTO COTTON YIELD

Storms and Insects Cause a Loss of Almost 3,000,000 Bales in Planted Area.

GINNING BEING RUSHED

High Prices Prevailing Cause the Farmers to Rush the Gathering In of Their Crops.

WASHINGTON, Oct. 2.—Storms and insects have wrought havoc with the cotton crop this year and caused a loss of almost 3,000,000 bales throughout the growing season. The crop will be approximately 11,637,000 equivalent 500-pound bales, according to the Department of Agriculture's forecasts made today, basing its estimate on the condition of the crop on Sept. 25.

In the first forecast of production, made from conditions existing June 25, the quantity was estimated at 14,266,000 bales. The condition on Sept. 25 was 56.3 per cent. of a normal, which is the lowest condition on record for that time of the year.

Cotton this year was planted on the fourth largest acreage ever recorded—35,904,000 acres. In 1911, when 36,045,000 acres were planted, the crop was 15,693,000 bales; in 1913, when there were 37,089,000 acres, the crop was 14,156,000 bales, and in 1914, when the acreage was 36,832,000, the crop amounted to 16,135,000 bales.

Indications are that this year's crop will yield only 156.3 pounds an acre, compared with 207.7 pounds in 1911; 182 pounds in 1913, and 209.2 pounds in 1914.

In a statement issued today on conditions existing Sept. 25, the Crop Reporting Board said:

"There was heavy deterioration in cotton again this month in the central cotton States. Bollweevils in Texas, Arkansas, Alabama, Louisiana, and Florida have taken a heavy toll, puncturing and destroying grown bolls to a larger extent than ever before known. This insect has, in addition, seriously damaged the crop in portions of Oklahoma, Georgia, and Tennessee. Caterpillars have injured the late cotton in Southern Texas and Eastern Florida. Cool nights caused a cessation of fruiting, and the plant shed its fruit considerably in the northern portion of the cotton belt.

"The weather during the month was very favorable for gathering the crop, and the high prices prevailing for both cotton and the seed caused the farmers in all parts of the South to rush gathering and ginning, and there has been a much larger percentage of the crop put through the gins than usual at this time of the year. In Southern Mississippi and Alabama, where the crop is practically a failure, one picking got the crop, the average in many counties being a bale to the mule or less."

The condition of the crop and the indicated acre yield, with comparisons by States, follows:

	Sept. 25.—			—Aug. 25.—	
		10-Yr.			10-Yr.
State.	1916.	1915.	Av.	1916.	Av.
Virginia	85	80	76	90	82
N. Carolina	61	70	72	68	76
S. Carolina	53	63	70	57	75
Georgia	58	61	71	62	73
Florida	48	62	70	58	77
Alabama	36	57	68	45	73
Mississippi	40	62	65	49	72
Louisiana	56	60	60	64	66
Texas	63	57	66	66	70
Arkansas	65	63	67	71	74
Tennessee	68	71	72	80	81
Missouri	67	72	73	80	81
Oklahoma	56	63	65	56	71
California	93	95	*95	92	*96
U. S.	60.8	67.2	61.2	72.5	

*Six-year average.

Farmers are receiving for their cotton at this time higher prices than have been paid since 1872. In that year the average paid for cotton was 16.5 cents. In 1871 prices averaged 17.9 cents and in 1869 16.5 cents. The demoralization of the cotton market soon after the outbreak of the war caused a violent break in prices. In Aug. 1, 1914, farmers were being paid 12.4 cents a pound for their cotton, and by Nov. 1 the price had fallen to 6.3 cents a pound.

Ginning of the cotton crop is breaking all records. Announcement today by the Census Bureau that 4,062,991 bales had been ginned from this year's crop prior to Sept. 25 disclosed that all former totals for ginning to that date had been exceeded, even that of 1914, when the country's largest cotton crop was grown, and 3,360,752 bales were ginned to Sept. 25. Heretofore the largest quantity ginned prior to Sept. 25 was in 1911, when it was 3,676,594 bales.

Ginnings prior to Sept. 25, by States, with comparisons for the last three years follow:

ALABAMA.		NORTH CAROLINA.	
Year.	Bales.	Year.	Bales.
1916	145,621	1916	50,375
1915	210,736	1915	82,031
1914	392,217	1914	84,517
1913	325,735	1913	49,952
ARKANSAS.		OKLAHOMA.	
1916	297,086	1916	215,082
1915	80,960	1915	2,186
1914	96,347	1914	104,154
1913	170,086	1913	145,979
CALIFORNIA.		SOUTH CAROLINA.	
1916	2,980	1916	255,120
1915	1,710	1915	258,947
1914	2,656	1914	308,794
1913	638	1913	198,318
FLORIDA.		TENNESSEE.	
1916	16,935	1916	55,325
1915	19,020	1915	9,143
1914	25,579	1914	16,003
1913	16,567	1913	18,350
GEORGIA.		TEXAS.	
1916	744,202	1916	1,896,520
1915	715,512	1915	1,146,953
1914	768,095	1914	1,834,342
1913	491,511	1913	1,727,039
LOUISIANA.		ALL OTHER STATES.	
1916	173,935	1916	10,793
1915	114,381	1915	1,632
1914	94,119	1914	5,602
1913	77,895	1913	5,618
MISSISSIPPI.			
1916	198,055		
1915	179,748		
1914	163,298		
1913	120,593		

LATEST CUSTOMS RULINGS.

A Number of Decisions in Reappraisement Proceedings.

Labor, packing, and manufacturing costs generally, are mounting in the canned goods industry in France and England, according to testimony put before the Board of General Appraisers in several reappraisement cases decided yesterday. One of these cases related to the value for dutiable purposes to be put on artichoke bottoms packed in tins, and shipped to New York importers by S. Reiss, Bordeaux. They were entered at the Custom House as having a foreign value of 143.20 francs per case. Judge Hay decided that the local officials were justified in making the dutiable basis 170 francs per case. Brussels sprouts from the same shipper were entered at 42.45 francs, and advanced by the General Appraiser to 50.90 francs per case.

New York importers of artichoke hearts were more fortunate, as Judge Hay held that the goods had not been undervalued, thereby reversing the Appraiser's office. The hearts were forwarded by L. A. Price & Co., Bordeaux. The entered value of 121.50 francs per case was allowed to stand for the purposes of liquidation.

Shipments of orange marmalade in tins and glass jars were before Board 2 for decision. The marmalade in seven-pound tins was entered as having an English value of 29 shillings per dozen tins, the commodity being shipped to New York by Crosse & Blackwell, London. The board returned the marmalade at 36 shillings, 6½ pence per dozen tins. The board's decision on the marmalade in glass jars advanced it to 6 shillings, 3 pence per dozen, including jars.

Antique rugs brought to this country by Jules Ratzkowski formed the subject of a decision by Board 3. It appeared that Ratzkowski purchased the rugs in Cairo, and shipped them to New York where they were forwarded in bond to Montreal, the owner intending to sell them in the Canadian metropolis. Not finding a market for his wares there, he shipped them to New Orleans. The Collector demanded duty on the basis of the value of rugs in Montreal, and in this he was upheld by Judge McClelland in a reappraisement proceeding. The goods were entered as having a value in Cairo at the date of shipment of 24 cents per square foot, while the Montreal value as returned by the New Orleans Appraiser was 50 cents. Board 3, consisting of General Appraisers Fischer and Hay, reversing the officials below held that the lower market price prevailing in Cairo was the proper basis for levying the ad valorem duty.

Importers at Los Angeles, of Japanese cabinet woods fared better yesterday, at the hands of Judge Cooper in a reappraisement case than they had expected. The merchandise included quartered sawn oak, oak squares, and sawn birch in various forms, the whole being shipped by Masuda & Co., Yokohama. The importers apparently were convinced that the goods were not invoiced by the shippers at full Japanese market prices, so they added 5 per cent in making entry. This did not satisfy Collector Elliott, who wanted duty on a still higher basis. Later data regarding prices received in time for the trial convinced the General Appraiser that it was unnecessary for the importers to add the 5 per cent. He decided that the original invoiced prices represented market, and therefore dutiable, values. The Collector was reversed.

WAR RECORD.
The Mid-Week Pictorial of The New York Times. Beautifully executed pictures of the war. Descriptions by first-class writers, and selections of European wit and humor, 10 cents; $3 a year. Ten issues, bound in handsom cover, for $1 by mail. Times Square, New York.—Advt.

NEW INCORPORATIONS

Special to The New York Times.

ALBANY, N. Y., Oct. 2.—Forty-two corporations, having aggregate capitalization of $3,010,100, were chartered today. They include:

Tidewater Iron Corp., lands, minerals, mining iron, manganese, ores, $1,000,000; E. Van Orden, W. F. Mitchell, A. A. Phipps, 18 Broadway.

Triangle Film Service of New York, Inc., Eddyville, moving-picture films, tools, machinery, appliances, $500,000; R. Lipnick, W. E. Clayton, C. E. Sterrett, 1,457 Bway.

Andrew D. Baird Holding Corp., Brooklyn, quarrying, construction, stone cutting, realty, agency, brokerage, $250,000; V. A. Leraner, A. B. Gritman, A. D. Baird, 140 Howes St., Brooklyn.

Buffalo Suburban Homes Corp., Buffalo, realty, stocks, bonds, agency, $700,000; R. A. Pilkington, P. Eaton, W. B. Cutler, Buffalo.

Ideal Automatic Governer Co., Inc., pumps, engines, governors, plumbing, foundry, machinery, $150,000; N. R. Hester, W. C. Wallace, A. Hilbeck, 80 Church St.

Atlas Stationery Corp., writing paper pads, office supply, $100,000; H. M. Pitman, R. G. Wiley, H. Harris, 31 Nassau St.

San Jacinto Hotel, Inc., realty, hotels, apartment houses, $50,000; C. A. Stein, F. Callahan, E. F. James, 220 West 42 St.

Pyramid Silks Corp., textiles, $50,000; B. A. Levinson, E. C. Bessels, H. J. Feldberg, Allentown, Penn.

A. H. Jacobs Photo Plays, Inc., theatres, amusements, phonographic, photographic records, motion pictures, $25,000; L. H. Axman, A. H. Jacobs, F. G. Braun, 111 Broadway.

Englum Enterprises, Inc., realty, promoting enterprises, $20,000; A. Domina, G. and C. Bracco, 348 East 118th St.

Henry Freed Fur Co., Inc., furs, skins, $20,000; A. Hepner, L. Schnarr, H. Freed, 43 W. 72 St.

Italian Marble Works, Inc., statuary, marble, stone, pottery, ceramic, earthenware, $10,000; E. M. Beyhl, F. B. Knowlton, J. B. Cuneo, 64 W. 12 St.

Wood & Melvin, Inc., lumber, $10,000; C. J. Gillem, F. L. and L. F. Wood, 93 E. 18 St.

Buffalo Clay Products, Inc., Buffalo, pottery, brick, tile, eathenware, $10,000; D. J. O'Neil, K. C. and E. F. Knight, 581 Prospect Av., Buffalo.

A. & B. Export and Import Corp., merchandise, raw materials, specialties, commission, $25,000; N. R. Green, G. E. Moesel, C. Van Limbeek, 49 Wall St.

Sebonac Neck Land Co., Inc., realty, construction, build docks, piers, bathing pavilions, carry on business with $15,000; A. E. Gaskill, F. C. McGurk, A. B. Champlin, Tuckahoe.

Becker Assets Corp., realty, construction, managerial, bonds, securities, mortgages, $12,000; G. Schwarz, A. P. White, M. Schnaer, 874 West End Av.

126 Harkimer St., Inc., Brooklyn, realty, construction, merchandise, $10,000; F. Bulkley, M. and F. M. Knauss, 49 Cambridge Place, Brooklyn.

Pax Company, Inc., paper, office fixtures, furniture, supplies, publishing, $10,000; J. C. Lewis, E. A. Obstfeld, J. K. Clarke, 115 W. 42 St.

The Mercom Co., Inc., Islip, advertising, $12,000; D. Geer, Jr., R. A. Young, M. J. Moseley, 20 Vesey St.

Portville Broom Co., Inc., Portville, brushes, brooms, dusters, $10,000; N. S. Holcomb, C. O. Blakely, S. J. Gloyd, Portville.

Canajoharie Supply Co., Inc., Canajoharie, contracting, electric work, fixtures, supplies, $10,000; B. Arkell, W. H. Lipe, W. J. Roser, Canajoharie.

State Securities Co., Inc., bonds, notes, mortgages, liens, securities, $5,000; K. Fish, K. Ittenson, M. J. McLoughlin, 321 Madison Av.

Colle-McCourt, Inc., advertising, $5,000; J. G. Hauser, H. C. McCourt, B. Colle, 1,108 Lexington Av.

Starter and Ignition Service Co., Inc., Rochester, autos, motor boats, aeroplanes, prime movers, $5,000; W. F. Bouche, J. A. Fish, C. L. Hartmann, 283 Lakeview Park, Rochester.

Certified Steam Laundry, Inc., Queens, $5,000; H. Yankiver, N. and S. Moranos, 129 West 101st St.

Neptune Building Corp., Brooklyn, builders, contractors, realty, agency, brokerage, $5,000; W. Metkiff, E. M. Beyhl, F. B. Knowlton, 154 Nassau St.

William T. Dippel, Inc., electrical, mechanical, engineers, contracting, construction, $5,000; J. Slattery, J. A. Ryan, W. T. Dippel, 52 Vanderbilt Av.

Allied Brokerage Corp., insurance, agency, adjustment, brokerage, merchandise, carry on business with $2,500; E. Reeder, R. E. J. Corcoran, J. Lorens, 54 Morningside Drive.

Hotaling Quarry Co., Inc., Raven, marble, granite, stone, building materials, $5,000; A. Van Hoosen, C. F. Hotaling, J. Eddy, Albany.

Capital increases: The Star Shoe Company, Brooklyn, $25,000 to $50,000; Eastman Machine Co., Buffalo, $325,000 to $500,000.

Voluntary Dissolutions: Italian Toscane Co., Inc., Manhattan; Leota Hebard, Inc., Manhattan; B. Landau, Inc., Brooklyn; John M. Hale, Inc., Manhattan.

New Jersey Charters.

Special to The New York Times.

TRENTON, N. J., Oct. 2.—Charters filed:

Motor Car Devices Company, Newark, manufacture and sell various kinds of motors, engines, cut out equipments, fuel vaporizers, &c., $100,000; Horace Walker, East Orange; R. L. Hubbard, Newark; Ralph Alton, Madison.

Chandler Realty Company, Newark, real estate, securities, and development, $10,000; Fred W. Eorner, Howard Peck, Newark; Frank W. Whitteman, Philadelphia.

Metropolitan Petroleum Corporation
This Corporation has acquired oil rights in approximately 323,000 acres in the best petroleum-producing fields of Mexico, and controls the most comprehensive concessions ever granted by Mexico for pipe line facilities and terminals.
Considering its low capitalization and superb management, we know of no oil stock which offers such prospects for substantial enhancement of value.
Circular upon request
BAMBERGER, LOEB & CO.,
25 Broad St. New York

Of the desirable oil stocks we offer and recommend
Interocean Oil
Second Preferred & Common
This Company owns plants in Baltimore; Carteret, N. J.; Long Island City; Philadelphia; a terminal at Tampico, etc. Owns and controls Interocean Transport Co.; U. S. Asphalt Refining Co.; U. S. Asphalt Co.; Toltec Mexican Oil Co.; Aztec Asphalt Co., and Eastern Paving Co. Charters and operates tank steamers; buys and sells crude oil; and does a paving business in New York, Baltimore and Philadelphia. Stockholders will, we believe, be well repaid in the future. Large earnings have been applied to equip plants, and securely fortify the future of the company.
Price and information on request.
Douglas Fenwick & Co.
34 Wall St. Tel. 4220 John

Federal Light & Traction
Com. & Pfd.
Fanning, Buck & Co.
Phones 2458, 2459 Rector 67 Exchange Pl.

Midwest Refining
A strong independent oil company with no bonded debt—earnings steadily increasing—new property added, further equipment planned, business generally expanding.
Premium on American Dollar—What the U. S. dollar is worth in foreign countries.
Our current Market Letter No. 629 contains interesting information on these and many other features, including
Submarine Boat — Federal Sugar
Riker-Hegeman — Cerro de Pasco
Hupp Motor — Aetna Explosives
Unprecedented Situation in Steel
Copy sent free upon request.
Harvey A. Willis & Co
(Established 1901)
23 B'way, N. Y. Phones 127-8-9 Bread

Singer Manufacturing Co.
Remington Typewriter
Grey Telautograph (new)
Ingersoll-Rand
Barney & Smith
Guaranty Trust
Hallowell & Henry
Tel. John 8456. 27 PINE ST., N. Y.

BONDS
Wm. Morris Imbrie & Co
Established 1882.
61 BROADWAY NEW YORK
111 West Monroe St., Chicago.

BONDS
Mellor & Allen
149 Broadway
New York
General Agents
The Provident Life & Trust Co. of Philadelphia
Columbia Gas & Elec. 1st 5s, 1927
Indianapolis Gas 5s, 1952
Sierra & San Fran. Pr. 1st 5s, 1949
Rochester Railway & Light 5s, 1954
GEO REITH & CO
Specialists in Public Utility Securities
40 WALL ST., N. Y. 'Phone John 3000

FOR SALE
New York Rubber Co.
STOCK
John P. White & Co.,
52 Broadway, New York.
TELEPHONE BROAD 3176.

10 YEARS HIGH & LOW RECORDS
If you are interested in investments you ought to have current copies of
The Investors' Pocket Manual
Also gives record of Dividends, Earnings, Capitalization, etc. Investment Dealers and Brokers will gladly furnish copies on application, OR on receipt of 30 cents a current copy will be sent by the publishers.
FREE
The Financial Press, 116 Broad St., New York

Business Notes Purchased
and loans made on all reasonable securities at banking rates.
Winthrop V. Taylor & Co.,
COMMERCIAL PAPER
27 Pine Street, N. Y. Tel. John 4943.

CHATHAM PHENIX NATIONAL BANK
100 Years of Commercial Banking
CHATHAM & PHENIX NATIONAL BANK
Capital & Surplus . $5,000,000
Resources $80,000,000
192 Broadway, N. Y.
And 12 Branches

IRVING NATIONAL BANK
STRICTLY A COMMERCIAL BANK
WOOLWORTH BUILDING, NEW YORK

LIBERTY NATIONAL BANK
in the Equitable Building
120 Broadway, at Cedar St.

MANHATTAN RAILWAY COMPANY
165 Broadway, Manhattan Borough,
New York, October 2nd, 1916.

To the Stockholders of Manhattan Railway Company:

For the purposes of the Annual Meeting of the Shareholders of the Manhattan Railway Company, which will be held at the Company's office, No. 165 Broadway, Manhattan Borough, New York City, on Wednesday, November 8th, 1916, at 12 o'clock noon, the transfer books will be closed on Saturday, October 7th, at 12 o'clock, noon, and will be reopened on Thursday, November 9th, 1916, at 10 o'clock A. M.

D. W. McWILLIAMS,
Secretary.

500 BOOKS.
Fall Number of The New York Times Review of Books, Sunday, October 8. Five hundred selected books, complete bibliography of the war, special articles on literary matters, and the news of the book world.—Advt.

REPORT OF THE CONDITION OF THE
CENTRAL TRUST COMPANY OF NEW YORK
at the close of business on the 20th day of September, 1916:

RESOURCES.		
Stock and bond investments, viz.:		
Public securities, (book value, $12,141,524.82,) market value		$12,141,524.82
Private securities, (book value, $22,677,982.10,) market value		22,677,982.10
Real estate owned		1,461,380.00
Mortgages owned		447,808.17
Loans and discounts secured by bond and mortgage, deed, or other real estate collateral		282,588.86
Loans and discounts secured by other collateral		58,878,629.58
Loans, discounts, and bills purchased not secured by collateral		22,166,433.13
Overdrafts (secured)		421.26
Due from approved reserve depositaries, less amount of offsets	$54,155,721.96	
Due from trust companies, banks and bankers not included in preceding item	4,916,597.45	
		59,072,250.43
Specie		12,581,248.20
United States legal-tender notes and notes of national banks		57,250.00
Federal Reserve notes		42,700.00
Other cash items		120.00
Customers' liability on acceptances (see liabilities, per contra)		1,449,999.02
Other assets, viz.:		
Accrued interest entered on books at close of business on above date	$766,253.66	
Accrued interest not entered on books at close of business on above date	327,972.94	
Advances to trusts (secured)	46,806.84	
		1,141,033.44
Total		$190,401,329.00
LIABILITIES.		
Capital stock		$5,000,000.00
Surplus on market values		
Surplus fund	$15,000,000.00	
Undivided profits	1,517,843.11	
		16,517,843.11
Surplus on book values, $16,449,962.81.		
Deposits:		
Preferred, as follows:		
Due New York State savings banks	$225,455.29	
Other deposits due as executor, administrator, guardian, receiver, trustee, committee, or depositary	1,083,329.08	
Not preferred, as follows:		
Deposits subject to check	123,138,063.12	
Time deposits, certificates and other deposits, the payment of which cannot legally be required within thirty days	11,680,439.86	
Demand certificates of deposit	4,715,421.17	
Cashier's checks outstanding, including similar checks of other officers	12,199.83	
Due trust companies, banks and bankers	25,158,302.82	
Total deposits		165,993,210.36
Acceptances of drafts payable at a future date or authorized by commercial letters of credit		1,449,999.02
Other liabilities, viz.:		
Reserves for taxes	$248,817.19	
Accrued interest entered on books at close of business on above date	321,433.84	
Accrued interest not entered on books at close of business on above date	260,592.64	
Estimated unearned discounts	140,232.44	
		1,470,575.61
Total		$190,401,329.00

REPORT OF THE CONDITION OF THE
BRYANT PARK BANK
New York, at the close of business on the 20th day of September, 1916:

RESOURCES.		
Stock and bond investments, viz.:		
Public securities, (book value, $42,000,) market value		$42,000.00
Private securities, (book value, $67,544.11,) market value		64,826.00
Loans and discounts secured by collateral		335,080.52
Loans, discounts, and bills purchased not secured by collateral		929,231.01
Overdrafts		2,055.53
Due from approved reserve depositaries, less amount of offsets	$348,235.83	
Due from trust companies, banks and bankers not included in preceding item	6,585.73	
		354,821.05
Specie		252,246.53
United States legal tender notes and notes of national banks		17,200.00
Federal Reserve notes		2,500.00
Cash items		6,757.76
Other assets, viz.:		
Furniture and fixtures		16,811.90
Accrued interest not entered on books at close of business on above date, (estimated)		6,717.55
Total		$2,030,686.85
LIABILITIES.		
Capital stock		$200,000.00
Surplus on market values:		
Surplus fund	$100,000.00	
Undivided profits	53,009.57	
		153,009.57
Surplus on book values, $156,038.18.		
Deposits:		
Preferred, as follows:		
Deposits by the State of New York	$35,000.00	
Other deposits secured by a pledge of assets	3,833.35	
Not preferred, as follows:		
Deposits subject to check	1,611,376.23	
Certificates of deposit	4,300.00	
Cashiers' checks outstanding, including similar checks of other officers	329.01	
Unpaid dividends	183.00	
Due trust companies, banks, and bankers	18,081.15	
		10,704.54
Total deposits		1,660,072.74
Other liabilities, viz.:		
Reserves for taxes, expenses, &c	$2,244.96	
Accrued interest entered on books at close of business on above date	447.51	
Accrued interest not entered on books at close of business on above date	2,067.53	
Estimated unearned discounts	5,944.52	
		10,704.54
Total		$2,030,686.85

Springfield Body Corporation
The Board of Directors of the above Corporation have authorized the sale of 2,000 shares Preferred Stock to all stockholders (Common and Preferred) as of record October 9, 1916. To said stockholders the privilege is granted of subscribing to the extent of 10% of their holdings @ $110 per share, plus accrued dividend from October 1st to date of subscription. Negotiable subscription warrants will be mailed to each stockholder by the Guaranty Trust Company. Said warrants together with $110 per share and accrued dividend from October 1st to date of subscription must be presented to the Guaranty Trust Company, 140 Broadway, New York, on or before October 23, 1916.
B. W. COLLINS, Secretary.

NOTICE OF ANNUAL MEETING OF STOCKHOLDERS.
Notice is hereby given that the Regular Annual Meeting of the Stockholders of THE ST. JOSEPH & GRAND ISLAND RAILWAY COMPANY, for the purpose of electing Directors for the ensuing year, and for the transaction of such other business as may properly come before said meeting, will be held at the principal office of the Company in the Town of Elwood, in the State of Kansas, AT NINE (9) O'CLOCK A. M. on TUESDAY, THE SEVENTEENTH (17) DAY OF OCTOBER, 1916.
GRAHAM G. LACY, President.
ALEXANDER MILLAR, Secretary.

FIRST NATIONAL COPPER COMPANY.
Notice of Annual Meeting of Stockholders.
The Annual Meeting of the Stockholders of the First National Copper Company will be held at the office of the Company, at Carson City, Nevada, on Thursday, the 26th day of October, 1916, at 11 o'clock A. M., for the election of Directors and the transaction of such other business as may come before the meeting.
The transfer books of the Company will be closed at the close of business on the 6th day of October, 1916, and reopened upon the final adjournment of the meeting.
WILLIAM A. KERR, Secretary.

THE ATCHISON, TOPEKA AND SANTA FE RAILWAY COMPANY.
Notice is hereby given that the Twenty-first Annual Meeting of the Stockholders of The Atchison, Topeka and Santa Fe Railway Company will be held at the general office of the Company in Topeka, Kansas, on October 26, 1916, at twelve o'clock noon, for the election of four (4) Directors to hold office for four (4) years, and for the election of Independent Auditors to audit the books and accounts of the Company at the close of the fiscal year. Said meeting has been called by the Directors and is to be held also for the transaction of such other business as may come before the meeting, including the acceptance of the Annual Report of the Board of Directors to the Stockholders for the year ending June 30, 1916, and including the approving, ratifying and confirming of the following, to wit:
The acquisition, on behalf of the Company, of the capital stock and indebtedness of the Crosbyton-Southplains Railroad Company; and
The acquisition, on behalf of the Company, of the capital stock and indebtedness of the Laton and Western Railroad Company; and
The acquisition from the Southern Pacific Railroad Company as owner and the Southern Pacific Company as lessee of an undivided one-half interest in the branch line of railroad in Kern County, California, known as the Oil City Branch; and
The lease to this Company of the Dodge City and Cimarron Valley Railway; and
To provide that any or all of the shares of this Company's Preferred Stock, certificates for which are deposited with the Union Trust Company of New York, Trustee, under the agreement of the eighth day of March, 1898, not already called for, may be used and applied by the Board of Directors to the cost of any improvements made by the Company, whether prior or subsequent to October 20, 1911, on that portion of the Company's Railway formerly the Atlantic and Pacific Railroad.
The stock transfer books will be closed at the close of business on September 21, 1916, and will be reopened at the close of said meeting.
By order of the Board of Directors.
L. C. DEMING, Assistant Secretary.
New York City, August 1, 1916.

UNITED RAILROADS of SAN FRANCISCO
901 Alaska Commercial Building, San Francisco, Cal.
The undersigned Reorganization Committee of United Railroads of San Francisco hereby gives NOTICE that it has tentatively approved and adopted a plan and agreement of reorganization, a copy whereof has been filed with Union Trust Company of San Francisco, corner of Market Street and Grant Avenue, San Francisco, Cal., the depositary named in the Bondholders' Deposit Agreement, dated August 1, 1916, and with Guaranty Trust Company of New York, 140 Broadway, New York City, and with Equitable Trust Company of New York, 37 Wall Street, New York City, agents for depositary.
This NOTICE is given pursuant to the provisions of said Bondholders' Deposit Agreement, and more particularly pursuant to the provisions of Paragraph 9 thereof.
Dated at San Francisco, Cal., September 22, 1916.
FRANK B. ANDERSON, Chairman,
WILLIAM H. CROCKER,
HERBERT FLEISHHACKER,
I. W. HELLMAN, JR.,
JOHN D. McKEE,
Reorganization Committee of United Railroads of San Francisco.
PILLSBURY, MADISON & SUTRO, Counsel for Committee.

THE NEW YORK, NEW HAVEN AND HARTFORD RAILROAD COMPANY.
New Haven, Connecticut, October 3, 1916.
TO THE STOCKHOLDERS:
Notice is hereby given that the Annual Meeting of the Stockholders of The New York, New Haven and Hartford Railroad Company will be held in Harmonie Hall, No. 0 Elm Street, in the City of New Haven, Connecticut, on Wednesday, the 25th day of October, 1916, at 12:00 o'clock noon, for the following purposes:
1. To consider and take appropriate action upon the Annual Statement and all acts described therein or reported at said meeting.
2. To authorize an issue of not to exceed $700,000 face value seven-year five per cent. gold debentures containing an agreement that if any mortgage is hereafter placed upon the property of this corporation these debentures will be equally secured therewith; any other indebtedness of the corporation, and also an agreement to call, by lot, and pay $100.000 of these debentures each year until all are paid, the proceeds from the sale of said debentures to be used for the construction of a new terminal passenger station and appurtenances in the City of New Haven, Connecticut.
3. To elect a Board of Directors for the ensuing year.
4. To transact any other business which may properly come before said meeting.
By the purpose of this meeting the transfer books of the Company will be closed from October 11th, 1916, to October 25th, 1916, both days inclusive.
By order of the Board of Directors.
ARTHUR E. CLARK, Secretary.

Andersen, Meyer & Co., Limited.
Notice of Special Meeting of Stockholders.
Notice is hereby given that a special meeting of the stockholders of Andersen, Meyer & Co., Limited, will be held on Thursday, October 19th, 1916, at 3 o'clock P. M., at the office of the Company, No. 50 Broad Street, Borough of Manhattan, City, County, and State of New York, for the purpose of voting upon a proposition to increase the capital stock of the Company from Three Hundred and Fifty Thousand Dollars ($350,000), consisting of two thousand five hundred (2,500) shares of the par value of One Hundred Dollars ($100) each of Preferred Stock, and one thousand (1,000) shares of the par value of One Hundred Dollars ($100) each of Common Stock, to Seven Hundred and Fifty Thousand Dollars ($750,000) to consist of two thousand five hundred (2,500) shares of the par value of One Hundred Dollars ($100) each of Preferred Stock and five thousand (5,000) shares of the par value of One Hundred Dollars ($100) each of Common Stock and to transact such other business as may properly come before the meeting.
By order of the Board of Directors.
Dated, New York, Sept. 6, 1916.
EDWARD B. BRUCE,
Vice President.
W. G. SARGANT,
Asst. Secretary.

MIDVALE-GOSHEN COAL COMPANY
PROPOSALS FOR BONDS.
The undersigned Trustee under the First Mortgage of the Midvale-Goshen Coal Company, dated Sept. 1, 1898, having received the sum of $5,580.23 available for the redemption of bonds, will accept tenders of bonds issued under said mortgage to an amount sufficient to exhaust said sum, at a price not to exceed 106 per centum and accrued interest.
Proposals will be received by the undersigned at its office, 55 Cedar Street, New York City, up to 12 o'clock noon on October 10th, 1916.
The right is reserved to reject any bid.
UNITED STATES MORTGAGE & TRUST COMPANY.
By CALVERT BREWER, Vice-President.

Northern Pacific Railway Company.
Notice is hereby given that pursuant to the Charter and By-Laws of the Northern Pacific Railway Company, the annual meeting of the Stockholders will be held on Tuesday, the third day of October, 1916, at 12 o'clock noon, at the office of the Company, No. 24 Nassau Street, in the City of New York, for the purpose of electing five Directors to serve for the term of three years and one Director to serve for the unexpired term of William D. Clough, deceased, and for transacting such other business as may be properly brought before the meeting, including the approval and ratification of all votes and proceedings of the Board of Directors since the last annual meeting.
By order of the Board of Directors.
GEORGE H. EARL, Secretary.
Dated September 7, 1916.

NEW JERSEY.

Autumn Golf

No lovelier spot for an autumn visit than Lakewood. No better time to go than now. Take your golf bag, racquet, fishing rods and motor wraps—the exhilarating Lakewood air will do the rest.

The Laurel House is more attractive than ever—with many new baths and other improvements. You will find it the centre of social and outdoor life and the most delightfully spacious and homelike hotel you have ever seen.

Opens October 7th

LAUREL HOUSE
Lakewood, N. J.

A. J. MURPHY, Manager — C. V. MURPHY, Asst. Manager

HOTEL ALVORD
Four minutes' walk from BRICK CHURCH STATION
EAST ORANGE, N. J.
American Plan Hotel of Quality, that makes refined people feel at home.
AMERICAN BILL OF FARE
AMERICAN COOKS
AMERICAN MANAGEMENT
F. B. ALVORD, Owner & Proprietor.

Ideal Home for Fall and Winter
Hotel Montclair
MONTCLAIR, N. J.
MOST DELIGHTFULLY SITUATED RESIDENTIAL HOTEL IN NEW YORK'S SUBURBS. OPEN THE ENTIRE YEAR. Exclusive Clientele. Golf. Splendid Orchestra. Dancing. English Grill. Private Motor Bus Meets Lackawanna Trains.
FREDERICK C. HALL COMPANY

BARTLETT INN
Now open on American plan.
BEST ROOMS, BEST BEDS, BEST TABLE for the price in
LAKEWOOD, N. J.
Write for illustrated booklet with rates.

MONOMONOCK INN
Caldwell, N. J.
Autumn Glory, 20 Miles from N. Y.
Select clientele. Golf. Tennis. Motor.

Lakewood, N. J. Now open for fall and winter season.
E. E. SPANGENBERG, Mgr.

NEW JERSEY—Atlantic City
THE BREAKERS
Atlantic City's Newest and Most Luxuriously Appointed Fireproof Hotel.
On ocean front, with unobstructed view of the sea.
American and European Plans
EGYPTIAN RESTAURANT ON ROOF
Concerts by superb orchestra.
The and souper dansante.
JOEL HILLMAN Pres A. S. RUKEYSER, Mgr.

ROYAL PALACE
HOTEL AND COTTAGES
On the Beach, ATLANTIC CITY, N. J.
NEAR ALL PIERS AND AMUSEMENTS.
A delightful place to spend the Fall and Winter season.
CAPACITY 600. OPEN ALL THE YEAR.
S. Hanstein, Propr.

THE LEADING RESORT HOTEL OF THE WORLD
Marlborough-Blenheim
ATLANTIC CITY, N. J.
OWNERSHIP MANAGEMENT.
JOSIAH WHITE & SONS COMPANY

ATLANTIC CITY
TRAYMORE
has set a new standard of service, comfort & beauty
LARGEST FIREPROOF RESORT HOTEL IN THE WORLD
American Plan. European Plan.
NEW YORK BOOKING OFFICE: 410 TIMES BLDG.
LEWITER, Mgr. Direct Wireless

ALAMAC HOTEL
On Beach, at the North of Atlantic City
Absolutely fireproof. Open Always.
American and European plans; 300 rooms; 200 sea baths; capacity 400; grill, orchestra; garage attached. MACK LATZ & CO.

HOTEL ABSECON
VIRGINIA AVENUE, NEAR BEACH
FIREPROOF. Elevator, private baths. Special rates; open all year. O. D. PAINTER.

PENNSYLVANIA.

GALEN HALL
IN THE MOUNTAINS
WERNERSVILLE, PA.
ALWAYS OPEN
After the seashore and summer heat. Autumn at Galen Hall, on South Mountain, affords a delightful change
Every physical comfort. Dry air, beautiful scenery, golf, tennis, motoring. Long distance telephones in rooms. Good music. Resident physician. Therapeutic baths. Massage—trained operators.
Through Pullmans from Phila. (P. R. R. of N. J.) and Phila. (Reading R. R.)
New York Office 243 Fifth Avenue
HOWARD M. WIGG, Manager

WASHINGTON, D. C.

NEW
Cochran Hotel
American & European Plans.
Corner K & Fourteenth Sts.,
WASHINGTON, D. C.
Southern Exposure and convenient to Government Buildings, Parks and Shopping District.
Accommodations for Automobiles.
Special Rates for October. Write for Terms.
EUGENE S. COCHRAN, Mgr.

THE HAMILTON
14th and K Sts., N. W.
WASHINGTON, D. C.
A Select Family and Transient Hotel; Ideal location. Modern Appointments and Homelike. Good Table. American Plan, $2.50 up per day. Special rates by week or month. Booklet. IRVING T. BALL, Proprietor.

NEW ENGLAND.

Lake Winnipesaukee & Lake Sunapee.
A vacation region without a rival in the endless variety of its Summer pleasures. Write N. E. Lines, 171 B'way, for booklets 'Lake Winnipesaukee and Lake Sunapee.'

WOMAN AND SON SUE HYDE ESTATE

Albert Donohue Wants $400,000, His Mother $40,000 of Woolen Merchant's Fortune.

SHE RECEIVED ANNUITY

Payment of $2,000 a Year Said to Have Been Promised Her 'n the Will.

Special to The New York Times.

BRIDGEPORT, Conn., Oct. 2.—Suits for $40,000 and $400,000, respectively, against the executors of the estate of Seymour J. Hyde of New York and Greenwich, Conn., who died on Feb. 14, 1915, leaving $2,000,000, were filed today in the Superior Court here by Theresa Donohue, 50 years old, and her son, Albert Donohue, 30 years old, both of New York City.

In her deposition Mrs. Donohue says that she met Mr. Hyde in 1885, and her son, Albert, was born in May, 1886. She alleges that Mr. Hyde promised to pay her $2,000 a year from that time and did so until he died. In addition she says that he promised to provide for her in his will at the same rate. Basing her claim on her expectation of life from the time of Mr. Hyde's death, when she was 48 years old, she asks for $40,000.

He rson, in his petition, says that Mr. Hyde educated him and supported him until his death as his father. It is further pointed out that Mr. Hyde married Elizabeth Worrall on April 25, 1891, and by her had five children, and that he provided for the education and maintenance of the plaintiff during all his married life.

This is the second time that the private life of the late woolen merchant has been questioned in the courts. On May 26, 1914, his former valet, Joseph Deutsch, was arraigned in the City Court in Greenwich, after being arrested several days before at the gates of the Hyde estaet, after alleged threats to kill Mr. Hyde. Deutsch said he would make sensational disclosures when he was allowed to testify on the witness stand. Efforts were made, however, to keep him off the stand and have him declared insane. The testimony was never given. Deutsch said that he was a cousin of Mrs. Hyde and that he never knew why he was discharged from Mr. Hyde's employ. He said he was told by Mr. Hyde that he would be shot if he came near the house, and that he went to Greenwich to get some of the servants to testify for him against his former employer.

DICKINSON ESTATE GONE.

Carnegie Trust Failure Swept Away President's Fortune.

Charles C. Dickinson, founder of the Carnegie Trust Company and President of the company after the resignation of Leslie M. Shaw, ex-Secretary of the Treasury, left an estate valued at $724,981 at his death, on May 24, 1910. As a result of the failure of the trust company eight months later and the inability of the Dickinson executors to collect from the purchasers of part of his stock in the trust company and in the Carnegie Safe Deposit Company which also failed, the assets shrank until the estate became insolvent.

The transfer tax report filed yesterday showed that the banker had assets of $40,038 and liabilities of $413,043. In addition, there are two suits pending against the estate, in which the Superintendent of Banks is seeking to collect $86,000 for Mr. Dickinson's liability as a stockholder of the Carnegie Safe Deposit Company and the Rochester Trust and Safe Deposit Company.

The executors listed among the assets of the estate a claim of $64,842 against Mrs. Anna Estelle Kidd, mother-in-law of Mr. Dickinson, for moneys paid out for her, but she alleged that the decedent really was indebted to her, and suit brought by the estate resulted in a judgment in favor of Mrs. Kidd. The executors also made a claim for $30,347 against Mrs. Grace Georgette Dickinson, the decedent's wife, but she filed a counterclaim for $159,912.

Among the claims filed against the estate were $70,000 by the Bethlehem Steel Company for 700 shares of Carnegie Safe Deposit stock bought by the decedent, and ,000 by Charles M. Schwab under an agreement by Dickinson to indemnify him as a holder of safe deposit stock. Mr. Schwab has been sued for this sum by the Superintendent of Banks. The assets of the estate included $50,000 insurance in the Equitable Life, $5,919 in cash, and jewelry worth $3,000. The indebtedness consisted largelyof notes to banking institutions for loans.

Weather in Cotton and Grain States.

Special to The New York Times.

WASHINGTON, Oct. 2.—Forecast:

Ala. and Miss.—Fair Tues. and Wed.; gentle to moderate n. e. and e. winds.

N. Car.—Fair in w., rains in e. Tues., with n. e. to n. gales on coast. Wed. probably fair.

S. Car.—Fair Tues., except probably rain near coast, with strong n. e. to n. winds. Wed. fair.

Ga.—Fair Tues., with fresh n. winds on coast. Wed. fair.

Fla.—Fair Tues. and Wed.; moderate n. winds.

Tenn. and Ky.—Fair Tues. and Wed.

Ohio—Fair Tues. Wed. fair in n., increasing cloudiness in n.; moderate s. winds.

Lower Mich.—Cloudy Tues., probably showers in n. Wed. cloudy, colder in n.; moderate winds, mostly s.

Upper Mich.—Showers Tues. and probably Wed., cooler Tues.; moderate winds, mostly n. and n. e.

Ohio—Fair Tues. and probably Wed.; moderate s. e. and s. winds.

La. and Ark.—Fair Tues., warmer in e. Wed. fair.

Okla.—Fair Tues. Wed. cloudy; colder in w.

E. Texas—Fair Tues. and Wed.; colder Wed. in n. w.

W. Tex.—Fair Tues.; colder in w. Wed., fair and colder.

Ill.—Fair Tues. Wed., unsettled; probably showers and cooler in n. and cen.

Mo.—Fair Tues. Wed., unsettled; probably showers and cooler in n. and w.

Wis.—Unsettled Tues. and Wed.; probably showers; cooler Wed., and in n. and w. Tues.

Minn.—Rain Tues. and probably Wed.; colder in e. and s. Tues.

Iowa—Unsettled Tues. and Wed.; showers and cooler Wed., and probably in n. and w. Tues.

N. Dak.—Rain or snow and continued cold Tues. and probably Wed.

S. Dak.—Rain Tues. and Wed.; colder in e. and cent. Tues.

Neb.—Unsettled and cooler Tues.; probably showers, Wed., rain and colder.

Kan.—Fair and continued warm Tues. Wed., unsettled and cooler; probably showers.

NEW YORK.

THE MOUNTAIN HOUSE
VALHALLA, WESTCHESTER CO., N. Y.
45 min. to 42d St., 70 acres, 500 ft. elevation; nr. station. Rates $9-$25. Music, dancing, tennis, horseback riding. Sleeping porches.

MICHIGAN.

Mt. Clemens Mineral Baths for Rheumatism, Nervous and Blood Diseases. Write Business Men's Ass'n, Box 28, Mt. Clemens, Mich.

UNITED STATES DISTRICT COURT.
Southern District of New York.—At the suit of the United States demanding forfeiture thereof under the provisions of the Pure Food and Drug Act of June 30, 1906, Sec. 10, I have seized and hold 80 cases of condensed milk.

Notice is hereby given that the cause is appointed for trial at the U. S. Court and Post Office Building, Manhattan, New York, on October 16th, 1916, at the opening of Court. All persons are notified then and there to appear and defend their interest, if any, in said goods. All not appearing will be defaulted.

Dated Sept. 27th, 1916.
THOS. D. McCARTHY, U. S. Marshal.
H. S. MARSHALL, U. S. Attorney.

THE REAL ESTATE FIELD.

Morton F. Plant Sells His Fifth Avenue Residence Assessed at $925,000—Bronx Flats in Trade—Harlem Landmark Torn Down—Bedford Estate Sale—Business and Dwelling Leases.

Morton F. Plant, who is building his new city residence on upper Fifth Avenue, at the northeast corner of Eighty-sixth Street, has sold his former home at 651 Fifth Avenue, southeast corner of Fifty-second Street. It is one of the finest and newest of the expensive residences in what was, up to a few years ago, the choice Fifth Avenue residential locality, being opposite the Vanderbilt twin houses. The block was improved several years ago after the sale of the old Catholic Orphan Asylum. The Union Club bought the Fifty-first Street corner for its new clubhouse, and the upper half of the block was devoted to three splendid private homes. W. B. Osgood Field lives in the one at 645, adjoining the Union Club, and Robert Goelet recently occupied the other house at 647, which is owned by W. K. Vanderbilt.

The Plant house is a five-story building of white marble and granite covering a plot 50,5 on the avenue by 100.5 on the street. It is assessed at $925,000, of which $800,000 is land value. The name of the buyer was not disclosed.

Mr. Plant purchased his uptown plot at Eighty-sixth Street last year, as he felt that the business invasion had made too great an inroad in the old district below Fifty-ninth Street, and he decided to build another residence which was designed by Guy Lowell. It is now well advanced toward completion. The lower of the Vanderbilt twin houses has just been extensively remodeled by Cornelius Vanderbilt who, notwithstanding the incursions of trade, has decided to make that his permanent city home.

$575,000 West Side Apartment.

Plans have been filed for a thirteen-story apartment house on the southwest corner of West End Avenue and Eighty-sixth Street, a plot 100 by 102.2, Mulliken & Moeller, the architects and who represent the owners, estimate the cost at $575,000.

Tenement Investments.

The five-story tenement at 507 East 115th Street, 25 by 100, has been sold by the E. A. Polak Realty Company for Lena Bathis to Benedetto Zunppeta, who gave in exchange the plot at 52 Bay Twenty-second Street, Brooklyn, on plot 45 by 100.

Frieda Hart has purchased from the Casualty Company of America the three tenements, respectively, at 246 West 136th Street, 27 by 99.11; 52 Allen Street, 25 by 87.6, and 204 Henry Street, 20 by 95.3.

Tearing Down Harlem Landmark.

The old building known as Majestic Hall, at 115 to 125 East 125th Street, one of the Harlem landmarks, is being torn down to make way for a theatre and business building. The owner, Soher estate, is owned by the Andrew Soher estate. It has a frontage of 100 feet on 125th Street, and four old houses in the rear, fronting 66.8 on 126th Street, are also owned by the same estate. The Harlem Police Court was located in the building for several years, and up to a short time ago it was used as a Municipal Court.

Bronx Sales.

The four-story double flat at 751 East 152d Street, 25 by 143, has been sold by Alexander Selkin and David Klints for the John T. Fully Company, and resold for the latter to Buffo Brothers.

John Ohlwein, Jr., has sold to Anna Venezia the four-story flat at 2,345 Beaumont Avenue, 25 by 100, near 187th Street. In exchange the buyer gave the plot with two houses at 447 Jackson Avenue, 25 by 145.

Sales at Huntington.

Robert L. McBrien, Assistant Postmaster at Huntington, L. I., has purchased the Charlotte F. Wessel residence on Sammis Avenue, Abraham L. Field was the broker, and he has also sold the E. J. Mahoney house on the Cross Realty Company's property on Cold Spring Hill to Manly R. Hubbs.

Staten Island Buyers.

Cornelius G. Kolff has sold for the estate of M. Scharff the frame dwelling with five lots on Richmond Avenue, Arrochar, to Henry Siliano, and also has sold two lots at Hillcrest Park, Great Kills, to Charles Brown.

Mount Vernon Auction Results.

Joseph P. Day sold last Saturday afternoon at auction fifty building lots in the Oakwood section of Mount Vernon for an average price of $691 per lot. Among the largest buyers were William G. Gallagher, Clinton T. Taylor, and Julius Samuels.

Westchester.

The Scarsdale Estates Organization, Robert C. Farley, President, has sold E. R. Mixer's residence on Berkeley Road, in the Greenacres section of Scarsdale, to M. L. Raem. Mr. Mixer has purchased a larger plot at the corner of Greenacres Avenue and Brayton Road through the same brokers.

The frame dwelling at 5 Lamartine Terrace, 50 by 100, Yonkers, has been purchased by J. H. Van Deventer for occupancy from George J. Stengel, Gaul & Bell were the brokers.

John Crawford has sold for Frederick E. Lewis, his forty-seven-acre estate at Bedford, Westchester County, to Mflicent T. Roelker. On the property are a large residence and outbuildings. It was held at $20,000.

Buys Paterson Factory Site.

The Victory Silk Company of Paterson, N. J., has purchased a tract on Wood, Bleeker and Shady Streets for improvement with a factory, 75 by 230, one story in height, to cost $40,000.

The firm of Louis Schlesinger has sold at Newark for Mrs. Alice R. Welshman the two-family house at 163 Woodside Avenue, near Delavan Avenue, 28 by 125.

Commercial Leases.

Negotiations have been closed by Maison Maurice, now at the northwest corner of Forty-third Street and Fifth Avenue, resulting in the subletting of its present quarters to Hanan & Son, the shoe merchants, for the remaining months of its lease. Maison Maurice will move to its new quarters in the Maison Maurice building, 661-663 Fifth Avenue, near Fifty-second Street, about Dec. 1. Hanan & Son did not expect to get possession of the quarters until July 1, 1917, at the expiration of the latter's lease.

In the new Maison Maurice building the seventh and eighth lofts have been leased to Hudson, ladies' tailor, now occupying several lofts in the adjoining building. The lease is for seven years at an aggregate of $125,000. Arthur D. Cooper was the broker. Lind & Pfeiffer as attorneys, represented Maison Maurice and San & Elsner represented Hickson, Crosst & Brown Company has leased the building at 604 East Forty-seventh Street to the Frederick Starr Contracting Company.

Pepe & Brother have leased for the Elena Realty, Inc., the five-story building at 60 South Washington Square to Miss Bessie Dunlap at a yearly rental of $275.

Paul Kiesel rented the store at 38 Union Square to Max Schaumer.

Charles R. Walker has leased the store at 255 Canal Street to the Barker Metal Furniture Company, through L. J. Phillips & Co.

Private Dwelling Leases.

Worthington Whitehouse has leased the five-story dwelling at 17 East Eighty-second Street for Mrs. Leo Speyer to William Meyer.

Pease & Elliman have leased for Philip Rhinelander the five-story dwelling at 16 East Fifty-fifth Street to Miss Harriet Alexander and the four-story dwelling at 146 East Thirty-seventh Street for Miss Alice Kauser to Rene Fribourg.

B. Flanagan & Son have rented the dwelling at 152 West Eighty-second Street for Mrs. Marjorie McAneny to Miss Winifred E. Smith.

Jewish Centre Building.

Plans were filed for a four-story synagogue at 131 to 135 West Eighty-fifth Street, fronting 66 feet, for the Jewish Centre, Inc., William Fischman, President. In the building will be a clubhouse and religious school, as well as the synagogue. There will also be a swimming pool and roof garden. Louis A. Abramson is the architect and estimates the cost at $150,000.

Realty Notes.

William H. Whiting & Co. were the brokers in the sale of the Thomas H. Kerr estate at White Plains, reported on Sunday.

John R. Davidson was the broker in the recent sale of the twelve-story loft at 54 to 62 West Twenty-first Street for the American Real Estate Company to Frederick Brown.

RESULTS AT AUCTION.
AT 14 VESEY STREET.
By Joseph P. Day.

Ludlow St, 24, e s, 101.6 ft s of Hester St, 25x86, five-story tenement; Lincoln Trust Co, against Leon Goldenberg, et al.; Bowers & S., attorneys; due, $22,719.25; taxes, &c., $818.57; to the plaintiff for $22,000.

151th St, 468 West, s s, 100 ft e of Amsterdam Av, 20x99.11, three-story frame tenement; E. O. A. Glokner against Agnes Farrell and V. R. Building Corporation; M. B. Clarke, attorney; due, $8,584.02; to the plaintiff for $7,500.

By Henry Brady.

58th St, 452 West, s s, 250.4 ft e of 10th Av, 24.0x100.5, five-story tenement; G. E. Chisolm and another, executors, against Anna Jackson, et al.; Bowers & S., attorneys; due, $19,036.98; taxes, &c., $1,444.30; to the plaintiff for $19,000.

AT 3,208 THIRD AVENUE.
By Samuel Marx.

Tinton Av, 591-597, w s, 100 ft n of 150th St, 75x95.1, two five-story flats; F. P. Thomas against Fulson Realty Co., et al.; Bowers & S., attorneys; due, $7,658.25; taxes, &c., $9,775.68; prior mtgs $50,000; to the plaintiff for $50,500.

TODAY'S AUCTION SALES.
AT 14 VESEY STREET.
By Joseph P. Day.

Madison Av., 1,823, e s, 20.8 ft n of 93d St, 20x74, three-story dwellings; executors' sale.

White St, 90-92, n s, 44.4 ft w of Lafayette St, 66.3x103x irreg, five and three-story building; receiver's sale.

58th St, 9 E., n s, 225.2 ft e of 5th Av, 23.9x98.9, four-story dwelling; voluntary sale.

25th St, 114-116 East, s s, 200 ft e of 4th Av, 41.8x98.9, vacant; voluntary sale.

31st St, 310 West, s s, 175.8 ft w of 8th Av, 18.9x98.9, three-story dwelling; voluntary sale.

21st St, 219-221 West, n s, 225.2 ft w of 7th Av, 75x98.9, two three and one five-story buildings; executors' sale.

122d St, 52 West, s s, 165.2 ft e of 6th Av, 23x98.9, four-story building; executors' sale.

Mulberry St, 84, e s, 156.9 ft s of Canal St, 25x100.8, three-story building; administrators' sale.

Bay 17th St, s e corner of 86th St, Brooklyn, 50x96.8, two and one-half-story building; voluntary sale.

Woodmere, L. I.; Broadway, Wood Lane and Wyckoff Place, four plots; voluntary sale.

Rye, N. Y.; Boston Post Road, e s, between Rectory and Parsons Sts, 118x216x116x240, two and one-half-story dwelling; voluntary sale.

By Samuel Marx.

Monroe St, 73, n s, 110.11 ft w of Pike St, 25x100, five-story tenement and stores; Chas. Dickinson, trustee, vs. Barnett Levy et al.; attorneys, Stimson & Williams; Wm. Klein, referee; due, $23,250; taxes, &c., $2,144.

By M. Morgenthau, Jr., Company.

3d Av, 1,271-1,273, n e corner of 73d St, (201-203.) 51.1x180, two five-story stone tenements and stores; Casualty Co. of America vs. Jos. P. Meagher et al.; Henry A. Miller, attorney; Francis W. Pollock, referee; due, $51,026.62; taxes, &c., $4,957.39.

AT 3,208 THIRD AVENUE.
By Joseph P. Day.

Cruger Av, 1,988 and 1,990, e s, 152.5 ft s of Bear Swamp Road, 50x90.2x59.7x100, vacant; Antonio De Grumino et al. vs. Louis C. Rose et al.; Fred W. Gahrmann, attorney; E. Isidor Silber, referee; due, $8,181.57; taxes, &c., $46.30, subject to prior mtg of $6,000.

THE BUILDING DEPARTMENT.

West End Av, s w corner of 86th St, for a thirteen-story apartment, 100x102.2; 86th St. and West End Av. Co., 103 Park Av, owner; Mulliken & Moeller, 319 West 78th St, architects; cost, $575,000.

26th St, 250 to 258 West, for a six-story garage, 36x99; Wellesley Realty Co., 280 Madison Av, owner; A. Wallace McCrea, 25 East 15th St, architects; cost, $60,000.

51st St, 606 to 612 West, and 532 St, 604 to 612 West, for a one-story restaurant, 50x100; estate of Charles Kohler, 14 West 54th St, owner; Ross & McNeil, 39 East 42d St, architects; cost, $7,000.

85th St, 131 to 135 West, for a four-story synagogue, &c., 66x100; Jewish Centre, Inc., 220 5th Av, owner; L. A. Abramson, 220 5th Av, architect; cost, $150,000.

Alterations.

Items under $5,000 omitted.

Waverley Place, 112, to a four-story dwelling and studio; trustees of Catherine de Angelmont, 14 Wall St, owner; A. E. Nast, 546 5th Av, architect; cost, $8,000.

REAL ESTATE TRANSFERS.

MONDAY, OCT. 2.

With name and address of purchaser and attorney. When attorney's name is omitted address party of the second part.

Manhattan.

ALLEN ST, 52, e s, 25x87.6; Casualty Co. of America to Frieda Hart, 59 West 119th St, quitclaim, Sept. 25; attorney, M. M. Hart, 280 Broadway $1

ATTORNEY ST, 98, e s, 125 ft s of Rivington St, 25x72, with a. t. to strip on e 25x3; Emilie Macher, Rutherford, N. J., to Morris Halperin, 906 Eastern Parkway, Brooklyn, mtg $8,000, Oct. 2; Schwartz & Gluck, 44 Court St, Brooklyn $100

AV D, 88-90, agreements as to easements, &c.; Samuel Juskovitz et al., owners, with Ludwig Weinberger, 86 Av D $1

DELANCEY ST, n s, 38.7 ft e of Ludlow St, 25x75; Bernhard & Gussie Block to Louis M. Block, 104 Delancey St, a. t., q. c. life interest, July 1; attorney, C. S. Rosenthal, 302 Broadway $100

GREENWICH ST, s e corner Vesey St, runs e 129.3x s 81.2x w 24.8x98.6 to street, x n 83.11 to beginning; Hamilton W. Cary, Paris, France, et al., to A. M. Napier Co., 16 East 33d St, deeds; attorney, Title Guarantee and Trust Co., 176 Broadway..$1

SAME property; Caroline C. Cary, heir, &c., et al., to same, July 1; same attorney....$1

FORSYTH ST, 175 e s, 120.2 ft n of Delivington St, 20.10x100; Rebecca Lunitz to Julius Lunitz, 219 Audubon Av, mtg $18,200, one-half part; July 14.

HENRY ST, 301 e s, 215.3 ft e of Scammel St, 24x½ block; Casualty Co. of America to Frieda Hart, 59 West 119th St., quitclaim, Sept. 25; attorney, M. M. Hart, 280 Broadway $1

LENOX AV, e s, 75.10 ft n of 117th St, 25x100; Herman Harris to Poundridge Realty Co., 277 Broadway, mtg $30,000, all liens, Sept. 27; attorneys, Wendell, E. & R., 277 Broadway $1

MADISON ST, 174, e s, 186.3 ft e of Pike St, 25x100; Emilie Macher, Rutherford, N. J., to Morris Halperin, 986 East Parkway, Brooklyn, mtg $35,000, Oct. 2; attorney, S. Schlimal, 44 Court St, Brooklyn $100

STANTON ST, 331, s s, 80.10 ft e of Goerck St, 18x81.3; Stanton St, 333, s s, 99.6 ft e of Goerck St, 19.6x55.4; Stanton St, 335, s s, 119 ft e of Goerck St, 20.2x55.4; Casualty Co. of American to Frieda Hart, 59 West 119th St, quitclaim, Sept. 14; attorney, M. M. Hart, 280 Broadway $1

STANTON ST, s s, 75 ft e of Willet St, 25x75, Leon Hunt Realty Corpn. to Brooklyn and Queens House and Home Corpn. $100

Beekman St, mtg $19,500; rerecorded from May 24, 1913; attorney, D. D. Weinberger, 32 B'way $100

SAME property, Brooklyn and Queens House and Home Corpn. to David D. Weinberger, 86 Avenue D, Sept. 18, mtg $19,500; attorney, same $1

1ST AV, 1,800, e s, 50 ft s of 76th St, 25x100; Philip Herrlich to Charles Rosenberg, ⅛ part, Jacob Kraus, ¼ part 1,500 1st Av, Abraham Rosenberg, 1,500 1st Av, ¼ part, Sept. 22; attorney, Title Guarantee and Trust Co., 176 Broadway $20,000

2D AV, e s, 75 ft s of 112th St, 25x75; Ezra Solomon to Isaac and Esther M. Talmach, 291 Edgecombe Av, mtg $13,500, all liens, Sept. 21; attorney, B. Steinman, 131 Essex St. $500

11TH AV, 591-595, w s, 25.11 ft n of 44th St, 75.3x100; Anne R. Bauerdorf to Charles R. Bauerdorf, 111 Broadway $100

2D ST, s s, 50 West, n 20 ft w 10th Av, 20x54; Frederick G. Miller to Clayton Holding Co., 27 Cedar St, Sept. 21; attorney, J. D. Cunningham, 27 Cedar St. $1

92ND ST, 99 East, s s, 100 ft w Park Av, 25x100.5; Henry Lesinsky to Otto L. Demmerick, 305 West 92d St, all liens, Oct. 2; attorney, Title Guarantee and Trust Co., 176 Broadway $100

71ST ST, 236 West, s s, 100 ft e of West End Av, 20x100.5; Emily I. M. Frame to Hartwood Holding Co., 119 West 40th St, mtg $10,000, Sept. 21; attorney, T. G. Co., 176 Broadway $1

74TH ST, 244-246 East, s s, 133.4 ft w of 2d Av, 33.4x102.2; Casualty Co. of America to Frieda Hart, 59 West 119th St, quitclaim, Sept. 14; attorney, M. M. Hart, 280 Broadway $1

75TH ST, 43 East, n s, 165 ft e of Madison Av, 18x102.2; Pauline Emmet, Katonah, N. Y., to Leslie J. Pearson, West 57th st, all liens, Oct. 2; attorney, Dexter Hincox, 35 Wall St $1

84TH ST, 321 West, n s, 219 ft w of West End Av, 16x102.2; Willard S. Crossman, Jr., on premises, Oct. 2 ..... $1

84TH ST, 357 West, n s, 333 ft w of West End Av, 17x102.2; Florena R. B. K. Leopold to Mary H. Burke, 222 West End Av, Oct. 2; attorney, Title Guarantee and Trust Co., 176 Broadway $100

109TH ST, n s, 100 ft e of Madison Av, runs e 39.7x n 21.10x70.11x w 39.6x s 100.11 to beginning; Fannie Tolchinsky to Naftuile Tolchinsky, 1,247 43d St, Brooklyn, mtg $36,000, Sept. 22; attorney, Benjamin F. Maged, 309 Broadway $100

119TH ST, s s, 122.1 ft w of Madison Av, 15.7x100.11; Fani Lefkewitz to Rose Mandel, 28 East 119th St, mtg $6,000, all liens, June 15; attorney, Meyer Levy, 115 B'way..$1

119TH ST, 59 West, n s, 570 ft w of 5th Av, 16.8x100.11; Casualty Co. of America to Frieda Hart, on premises, quitclaim, Sept. 25; attorney, M. M. Hart, 280 Bway $1

120TH ST, 22 West, s s, 218 ft w of 5th Av, 18x109.5 to n s of old Manhattan Road x 18.7x114.8; German Savings Bank to Estelle Rosenstein, 150 St. Nicholas Av, Sept. 29; attorney, David Galuski, 299 Broadway, $12,000

122D ST, 265 East, n w corner of 2d Av, x71.8; Casualty Co. of America to Frieda Hart, 59 West 119th St, quitclaim, Sept. 14; attorney, M. M. Hart, 280 Bway $1

133D ST, 125 West, n s, 274 ft w of Lenox Av, 27x90.11, foreclosure Sept. 20; Millard H. Ellison, referee, to Katharina Tiefel 1,081 Boston Road, Bronx, Sept. 27; attorneys, Deyo & Bauerdorf, 111 Broadway $20,000

136TH ST, 165 West, n s, 602 ft w of Lenox Av, 27x90.11; Casualty Co. of America to Frieda Hart, 59 West 119th St., quitclaim; attorney, M. M. Hart, 280 Broadway....$1

157TH ST, 408 West, s s, 100 ft e of Amsterdam Av, 25x99.11, foreclosure, Oct. 2; Patrick J. McGrath, referee, to Edward O. A. Glokner, 2,210 University Av; attorney, Marshall B. Clarke, 111 Broadway.....$7,500

Bronx.

BEAUMONT AV, w s, 220 ft s of 187th St, 25x100; John Ohlwein, Jr., to Anna Venezia, 447 Jackson Av, mtg $14,093, Sept. 29; attorney, Hy. W. Kirsch, 391 East 149th St. $1

BROOK AV, n w corner of Elton Av, 71.10 to 162d St x5.11x20.6x72.10x25; also Wills Av, e s, 24.9 s w from s e s of 3d Av, 86.11 x24.4 to centre line of old Henry St x 76.5x 23.10; also Bergen Av, n w s, 123.5 ft s w of 149th St, 25x88'x24.4x89; Gesine Entelmann et al to Gesine Entelmann, trustee, 323 Alexander Av, Sept. 29, attorney, H. B. Mullin & Brother, 192 State St, Brooklyn $1,000

BROOK AV, 1,303, w s, 29.1x90; Leona Holding Corp. to Rose Hamel, 2,144 East 19th St, Brooklyn, mtg $9,000, Sept. 30; attorney, Lawyers Title and Trust Co., 160 Broadway $100

CLAY AV, 1,632, e s, 27x80; Elizabeth E. Huter to Anna E. Woolsey, Pleasantville, N. Y., mtg $10,250, March 27; attorney, E. J. Martin, 507 Tremont Av $100

HOE AV, 1,034, e s, 40x100; Ernest H. Opitz to Josephine Opitz, his wife, 105 East 22d St, 66.3x103x irreg, five and three-story building; receiver's sale.

HOE AV, 1,034, e s, 40x100; Ernest H. Opitz, 105 East 22d St $100

HUGHES AV, e s, 100 ft s of 183d St, 25x100; Elizabeth Van Steenburgh to Jenny Cinturn, 325 East 25th St, mtg $5,000, Sept. 29; attorney, Title Guarantee and Trust Co., 176 Broadway $6,300

LOTS 71, and 119 to 121, map of Century Investing Co.; Lillie B. Gould to James F. Gould, 63 East 120th St, Sept. 20; attorney, I. S. Lambert, 132 Nassau St. $1

MARION AV, n e corner of 193th St, 46.9x 100x24.9x102.2; Northern Bank of New York, by Superintendent of Banks, to Terrence F. Kane, 40 West 141st St, Sept. 22; attorney, Title Guarantee and Trust Co., 176 Broadway $100

MINFORD PLACE, w s, 93.6 ft s of 172d St, 31.6x100; John Brew to Harry B. Raffel, 2 West 88th St, mtg $15,200, Sept. 29; attorney, Harry B. Raffel, 74 Broadway, $100

ROBBINS AV, being s ½ of Lot 168, map of Wilton, &c.; Rose Briglio to Anna Venezia, 447 Jackson Av, mtg $8,000, Sept. 29; attorney, Hy. W. Kirsch, 391 East 149th St. $1

SAME PROPERTY; Anna Venezia to John Ohlwein, Jr., 455 East 168th St, mtg $8,000, Sept. 29; same attorney $1

183D ST, 53 West, n s, 20x100; Bond and Mortgage Guarantee Co. to Michael H. Egan, 69 West 183d St, mtg $7,000, Sept. 30; attorney, Title Guarantee and Trust Co., 176 Broadway $100

RECORDED MORTGAGES.

With name and address of lender and lender's attorney. Interest is at 5 per cent. unless otherwise specified.

Manhattan.

GREENWICH ST., s e corner of Vesey St, runs e 129.3x81.2x w 84.8x93.6 to start x n 83.11 to beginning; A. M. Napier Co., Inc., to East 33d St., to Hamilton W. Cary, 10 Boulevard Hausemann, Paris, France, et al., trustees, due Sept. 1, 1917; attorneys, Jay & Candler, 48 Wall St. $280,000

LENOX AV, 150, e s, 75.10 ft n of 117th St, 25x100; Sept. 27; Poundridge Realty Co. to Herman Harris, 2,441 7th Av, 2 years, 6 p. c., prior mtg $30,000; attorneys, Wendel, E. & R., 277 Broadway $4,000

LENOX AV, 154, s s, 75 ft e of 118th St, 25x100, Sept. 28; Moritz Gidion to Centennial Mortgage Co., 459 6th Av., due and interest as per bond; attorney, Leo Schafran, 51 Chambers St. $26,000

MADISON AV, s w corner of 68th St, 100.5x 20.6; Sept. 29; Charles Hopkins to Tri-One Realty Corporation, 56 Wall St., due and interest as per bond; attorney, Title Guarantee and Trust Co., 176 Broadway ..$11,000

NASSAU ST, 145, Broad St, 60; 14th St, 140 East, all leasehold; also property in Philadelphia, Penn., with rights, privileges, franchises, chattels, &c., mtge and deed of trust, Marsh & Bennett Roasting Coffee Co. to John Scholl, 251 West 96th St., et al., as trustees for bondholders, 5 years, 6 p. c.; attorney, B. Benjamin Schiff, 170 Broadway ..... Gold bonds, $150,000

PLEASANT AV, 423, w s, 17.11 ft n of 122d St, 16x66, Oct. 2; Michael Pellechio to Bond & Mortgage Guarantee Co., 175 Remsen St., Brooklyn, due as per bond; attorney, Title Guarantee and Trust Co., 176 Broadway $2,000

SAME PROPERTY, Oct. 2; same to same, instalments, 3 years, prior mtg $2,000; same attorney $300

2ND ST, s w s, 135.6 ft s e of 9th Av., 21.6x 98.9, leasehold, Sept. 30; Frederick S. Lamb to Margaret V. C. MacNutt, Bar Harbor, Me., 10 years, 6 p. c., mtg $7,000; attorneys, Van Vorst, Marshall & Smith.

25 ENNIS ST., 25 West, s s, 100 ft w of Park Av. $7,500

69TH ST, 48 East, s s, 100 ft w of Park Av, 20x100.5, Oct. 2; Otto L. Dommerich to Henry Lesinsky, on the premises, due and interest as per bond; attorney, H. Lesinsky, 149 Broadway $60,000

Bronx.

BROOK AV, 1,303, w s, 29.1x90; Rose H

SAVE 20% and 10% More

BIG SPECIAL SALE
Home Building Plots

SAVE 20% and 10% More

SPECIAL SALE DISCOUNT

Cut out this advertisement, bring it with you and save

20%+10%

SPECIAL SALE DISCOUNT

AMONG suburban home places that are "worth while" the one that stands out in "a class by itself," alone and unrivalled as a master development, is beautiful

Brightwaters
BAYSHORE L. I.

BRIGHTWATERS is one hour from the heart of Manhattan and Brooklyn. Express train service between all points meets every requirement of the average business man. For generations Brightwaters has been a gentleman's estate 'twixt other magnificent estates, and therefore is secure against detrimental encroachment.

Long Island's BIG EVENT

Families attracted by suburban living owe it to themselves—to their children—to see what has been accomplished for their benefit and lasting enjoyment at this wonderful place.

Why It Is Popular and Successful

YOU will find here a magnificent yacht harbor, three-quarters of a mile long, one hundred and seventy-five feet wide, which affords safe boat anchorage.

MODERN Casino, family restaurant, bowling alleys, billiard room, dancing floor and assembly room.

A MODERN bathing pavilion, white sandy beaches, gradually sloping from two to ten feet deep with a hard white sandy bottom.

THEATRES, schools, churches, casino, library, market, banks, tennis, golf links, post office, general store, garages, public parks, fire department, gas, electric light, telephone, fire hydrants, taxi and auto-bus service to station and other villages. Deliveries from New York, Brooklyn, and local stores to your door.

THIRTY miles of picturesque winding drives and broad avenues; forest of grand old shade and ornamental trees. Five sparkling spring-fed, parklike lakes, safe for children.

CASCADE fountains, Venetian bridges, pagodas, parkings, shrubbery and flowers in abundance.

BOATING, fishing, gunning, salt-water bathing unsurpassed.

HEALTHFUL pine-laden sea air, absolutely pure artesian drinking water.

BRIGHTWATERS is one of, if not the most healthful, residential places near Manhattan.

TWELVE to sixteen degrees cooler in summer and many degrees warmer in winter than Manhattan.

A COMMUNITY of happy, healthful, congenial people. All the health-giving recreative features of land and sea practically at your door.

AN IDEAL all-year home place with maximum advantages at minimum costs.

LOW taxes instead of high city taxes.

SOME pleasing vista or new diversion awaits you at every turn. Nothing seems lacking to make the joy of living complete. The carefree, wholesome, simple life there is exquisite.

HUNDREDS of pretty homes and well-kept lawns.

IN FACT, over $3,000,000 have already been expended in homes and improvements.

Many Other Reasons Can Be Given Why You and Your Family Will Enjoy Living at Beautiful Brightwaters.

HERE, Mr. Business Man, after each restful night you will awaken refreshed in mind and body, full of vigor, ready to meet your business battles. All of which means more earning power and more cheerfulness in business and at home. A KING CAN HAVE NO MORE.

NOTWITHSTANDING these unequalled advantages and attractions and the fact that present prices of choice Building Plots are admittedly low we are going to make

10 DAYS—October 7th to 17th—10 DAYS

Your Big Opportunity Days

During this 10 days' special sale we will allow a 20% discount off regular prices and as a further inducement an additional 10% discount on all the cash you pay within ninety days after date of your purchase. Think of That. This means that during this extraordinary sale you can purchase a home plot

100 x 200—AT BEAUTIFUL BRIGHTWATERS AS LOW AS $400.00

BATHE in the sea in summer, skate on the lakes in winter, ramble in the pines at any time, feel like a two-year-old all the time. THIS IS THE LIFE.

IT is worth your while to at least visit Brightwaters. Don't you think you owe it to yourself and family to locate a summer or, better still, an all-year home there? Brightwaters is owned and developed by a broad-minded, progressive, get-there company.

TO SECURE advantages and an early selection act TO-DAY—Now. Never again its equal.

Phone 3204 Greeley, or Write Dept. 3.

T. B. ACKERSON CO.,
"Developers of Choice Properties & Builders of Houses of Merit."
New York Offices, 1 West 34th St.
Office on Property

You are cordially invited to visit Brightwaters as our guest

☛ *Don't fail to bring this notice with you* it will save you many, many dollars.

20%+10%

TAKE A RIDE IN OUR AUTO—
STOP AT OUR BRIGHTWATERS OFFICE
AT HEAD OF YACHT HARBOR.

20%+10%

A Most Unusual Opportunity To Buy a Home at a Sacrifice

If you want a really fine residence and are willing to pay a price much less than its real value, this is your chance.

It is situated within easy commuting of New York City; in most exclusive residential section.

It has fourteen rooms, three baths. Was designed and decorated, inside and out, by artist-architects.

Its sanitary and housekeeping arrangements are perfect.

It is, in short, one of the most complete and attractive homes, near Golf, Country Club. Large inland lakes are conveniently near.

There is no other such opportunity near New York City.

House is ready when you are ready to move in.

For appointment and full particulars, address Attorney, Box G-63 Times Downtown, New York.

NEW YORK STATE—SALE OR LET.

For a Retired Man!

This offers a rare combination; hundreds of bearing apple trees, in prime commercial condition, 90 acres of land, a good farmhouse, beautiful view and very near New York. The price, $12,000, makes it a rare purchase. Map and full details.
Howard Goldsmith, 110 W. 34th St.

NEW JERSEY—FOR SALE OR TO LET.

ATTRACTIVE HOME.

Owing to removal to California must sell handsome 10-room house, two baths; beautifully finished, and well located, on large plot in New York's best suburb; 30 minutes out; good transportation. House almost new and has every convenience; garage, garden, &c. Terms to suit. Full particulars,
F. W. WAGGONER,
Room 816, 47 West 34th Street.

YOUR RENT WILL BUY

THIS CRAFTSMAN HOUSE.

7 large rooms and tiled bath; open fireplace in living room; model gas kitchen; steam heat; all improvements; only half hour out in the hills of New Jersey.
OWNER, P. O. BOX 1041, N. Y. CITY.

Waterfront Farm Bargain.

126 acres, 1,000 feet Long Island Sound, beach, bluffs, views, lake, orchard, mostly cultivated; 15-room house, improvements; barn, outbuildings; main highway; $175 acre.
HARVEY B. NEWINS,
WOOLWORTH BUILDING, NEW YORK.

NEW JERSEY—FOR SALE OR TO LET.

An Unparalleled Real Estate Opportunity

OFFERED BY

Banking Department State of New York

Special sacrifice prices from now until November 1st to quickly close the business of two corporations. A large number of choice homesites in restricted sections at GRANTWOOD, MORSEMERE, LEONIA, RIDGEFIELD and TEANECK, New Jersey. Bargain prices of about 50% of former prices; all within a five-cent fare zone and thirty minutes of Manhattan.

Also at CASTLE HEIGHTS, NORTH WHITE PLAINS, N. Y. Stucco, tile roof, modern, artistic bungalow, nearly new.

Also at LOWERRE SUMMIT, YONKERS, N. Y., beautiful eight-room, modern dwelling, all improvements; plot 50x100.

Liberal Terms. Title Guaranteed.
For Information Address
BENJ. D. HAIGHT,
Special Deputy Supt. of Banks, care of Banking Dept.,
61 Broadway, New York City.

MONTCLAIR

$22,500 Most exclusive location on Upper Mountain Av.; beautiful Dutch Colonial residence; centre hall; large living room; music room; dining room; butler's pantry; tiled kitchen; 7 bedrooms; 3 tiled baths, with built-in tubs and showers; large solarium and sleeping porch; breakfast porch; large plot; fine shade.
May Be Seen by Appointment.
Murdoch, opp. Lackawanna, Montclair.

FOR SALE OR TO LET FOR BUSINESS.

Stores To Let.

1,928 Lexington av. (118th st.)	$20
175 10th av., near 21st st.	$30
1,189 2d av. (63d st.)	$30
349 W. 120th st. (Manhattan st.)	$30
1,861 Lexington av. (115th st.)	$30
241 3d av. (20th st.)	$50
419 3d av. (29th st.)	$50
105 4th av. (12th st.)	$50
524 3d av. (35th st.)	$60
266 W. 37th st., near 8th av.	$70
64 E. 12th st., near Broadway	$85-$95
351 1st av. (21st st.)	$50
314 W. 43d st., near 8th av.	$75
202 E. 12th st., near 2d av.	$75
8 E. 17th st., near 5th av.	$100
150 3d av., near 16th st.	$125
100 3d av., near 14th st.	$125
668 7th av., near 41st st.	$150

J. Edgar Leaycraft & Co.,
30 East 42d St.

Bargains

in small offices and salesrooms in a well-managed fireproof building just off 5th Av.
3 East 17th St.
Very Low Rents.
Chas. F. Noyes Co.,
Tel. John 2000. 92 William St.

LOFT and PLANT TO SUBLEASE.

Large, light, modern loft; big plant (manufacturing cloaks and suits) complete to last detail; well-appointed showroom, fixtures, (practically new,) machines, wardrobe trunks, etc., at a bargain. Apply
JULIAN GOLDMAN CO.,
40-46 West 25th Street,
NEW YORK CITY.

247-253 WEST 19TH STREET,
18th St. and 7th Av.; new subway station; modern lofts, 100% sprinkler system; fine light; rent reasonable.
Apply Superintendent, or Revel Realty & Securities Co., owner, 31 Chambers St. Phone 732 Worth. Or your own broker.

APARTMENT HOTELS.

The Lorraine

Fifth Ave. at 45th St.
Apartments and Rooms with Bath,
Furnished or Unfurnished,
by the Year or Transiently.
Also **EQUINOX HOUSE** Manchester, Vermont.

COUNTRY HOUSES TO LET—Furnished.

SOUND BEACH, CONN.

Rent Furnished—Winter or Year.
House 9 rooms, bath, all improvements; corner plot, 75x140; 12-foot porch two sides; living room 30x17, with large open fireplace; Sound views; two-car garage; 10 minutes' walk to station. Crook & Livingston, 10 East 43d St., N. Y. Murray Hill 8454.

APARTMENTS TO LET—Unfurnished.
MANHATTAN—West Side.

166 W. 72d St.

Superb Apartments
4 Rooms and bath, $1600 to $2000
EXCEPTIONALLY LARGE
Unobstructed light. Particularly fine bathrooms with tiled alcove shower. Kitchens are tiled and exceptionally well appointed. Ice refrigeration. Service of highest standard. Location and accessibility unsurpassed. Maids' service if desired.
MAIDS' ROOM, $120 PER ANNUM.
MANAGER ON PREMISES.

HALCYON HALL

408 WEST 150TH ST.
4 or 6 Sunlit, Outside Rooms, $27.50 up
Elevator
Desirable Location. Apply Premises, or L. J. PHILLIPS & CO., 3787 Broadway

CONCORD HALL

468 Riverside Drive, Cor. 119th.
7-8 Rooms, 2 Baths and Extra Lavatories. Fireproof Building.
$1,200 to $1,700. Manager.

ELSLEIGH HALL
530 MANHATTAN AVENUE, COR. 122d.
HIGH-CLASS ELEVATOR APARTMENTS.
2-3-4-5 Rooms, Kitchenettes. **$30-$60**
Kitchens.
Tel Morn. 3927. Owner on premises.

FOR PHYSICIAN OR DENTIST

First Floor Apartment.
220 West 59th St., opposite Central Park.
8 Rooms, $75

J. Edgar Leaycraft & Co., 30 East 42d St.

203 WEST 81ST ST. Next to BROADWAY

New 9-story Fireproof Apartment.
5-6 ROOMS, 1 & 2 BATHS.
ALSO DOCTOR'S APARTMENTS.
RENTS $1,100 TO $1,500.
Convenient to "L" and Subway.

8 Rooms, Corner, $70
400 West 152d St.,
(St. Nicholas Ave.)
W. D. MORGAN, Agent, 3573 Broadway, (147.)

CONVENT COURT

450 West 149th Street
Corner Convent Avenue
One six-room apartment, high-class service, elevator; $720 per year.

Skylight Studios
5 West 16th Street
Bachelor Apartments
$20 to $60

JACKSON HEIGHTS
APARTMENTS

JUST COMPLETED

Equal to the Best in Manhattan **$25 to $45** 4 & 5 Large Rooms & Bath

MAXIMUM OF SUNLIGHT

A Real Neighborhood Community. Tennis Courts, Bowling Alleys. Playground. Pavilion for Dancing.

THE **QUEENSBORO CORPORATION**

Renting Office, Jackson Avenue, corner of 26th St. Tel. Newtown 1214.
TWO WAYS TO REACH APARTMENTS: From Manhattan End of Queensboro Bridge (59th St. and 21 Ave.), take Jackson Ave., Flushing or College Point trolley direct to 25th St. and Jackson Ave. (FARE FIVE CENTS.) Leave car at Jackson Ave. and 25th St. Renting office on corner.
Or take Queensboro Subway at Grand Central Subway Station to Jackson Ave., Long Island City. Free transfers are issued.
TWENTY MINUTES' RIDE EITHER ROUTE.

THE BARNARD

106-110 Central Park West,
Southwest Corner 71st St.
10 Story, Fireproof, 3 Elevators.
5, 7, 8 & 9 Rooms, 1 & 2 Baths
Rents $1,000 to $2,500
Including Refrigeration.
Also One Beautifully Furnished Apartment.
FIRST FLOOR APARTMENT FOR DOCTOR WITH TWO ENTRANCES.
REPRESENTATIVE ON PREMISES.
F. R. Wood, W. H. Dolson Co.,
Broadway, Cor. 80th St. Tel. Schuyler 3800.

SAN DOMINGO

949 West End Ave., Near 106th St.
NEW FIREPROOF APARTMENT HOUSE.
NOW READY FOR OCCUPANCY.
5, 6 & 7 ROOMS, 1 & 3 BATHS,
$1,100 TO $2,200 PER ANNUM.
SLAWSON & HOBBS, Agents, 166 West 72d St.
SUPERINTENDENT ON PREMISES.
HARRY SCHIFF, Owner and Builder.

APARTMENTS TO LET—Unfurnished.
MANHATTAN—West Side.

THE PHAETON

539 West 112th St.
NEAR BROADWAY
6 Rooms, 2 Baths, $100.
FIRST Floor front, very large and light; ideal for DENTIST or PHYSICIAN

THE ORADELL

508 West 112th St.
Bet. Broadway & Amsterdam Ave.
Front Apartment
5 Large Light Rooms, $70.
High class house; every improvement.

7 and 9 WEST 108th ST.
Adjacent to Central Park West
5 Rooms, Bath, $40.
Attractive Front Apartment
Near "L" and Surface Cars.

19 WEST 130TH ST.
Beautiful Apartment, Suitable Bachelor, Physician or Dentist
4 Rooms, Bath, $40.
New plumbing, electric light, steam heat, etc.

509 W 140th St. Nr. 137th St. Sub. Station
Bet. Broadway & Amsterdam Ave
6 Rooms, Bath, $37.
Large and light, all improvements

Apply Representatives on premises, or
THOMAS J. O'REILLY,
Broadway and 109th Street.

APARTMENTS TO LET—Unfurnished.
MANHATTAN—West Side.

PATERNO BROS.

Northwest Corner
103d St. & West End Av.
6 & 7 Rooms, 2 & 3 Baths.
Rents $1,600-$2,000.

Mentone,
895 West End Av.,
S. E. Cor. 104th Street.
6 & 7 Rooms, 2 & 3 Baths.
Rents, $1,600-$2,300.

The Regnor,
601 West 115th St.,
Northwest Cor. Broadway.
6-7-8 Rooms, 2 & 3 Baths.
Rents $1,400-$1,850.

Sophomore
21 Claremont Ave.,
Just Above 116th St.
All outside rooms, overlooking Columbia Grounds.
7 & 8 Rooms, 2 Baths, Extra Lavatory.
Rents $1,400 to $1,600.

Renting Office, 601 West 115th St. at Broadway, open Sunday. Telephone 1114 Morningside.

High Class Apts.

Non-Housekeeping
2100 Broadway
At 73d Street

The Sherman—fronting Sherman Square, Broadway and Amsterdam Ave.—the most central and convenient location in the city.
2 & 3 Large Rooms & Bath with elevator, telephone and maid service.
Rents $900 to $1,200
Meals served in apartment when desired.
Apply to Superintendent, or to
Direct Realty Co.,
S. E. Cor. Broadway & 70th St.
Telephone—Columbus 6314

Cheerful Apartments

Three all light, 7-room apartments. Modern house, all-night elevator and hall service.
160 West 106th St.
Rents $55 to $70.
Apply Superintendent on premises or
Chas. F. Noyes Co.,
Tel. John 2000. 92 William St.

The HILLCREST

Modern Elevator Apts.
8 rooms & 3 baths,
Large, sunny
Rents $1,500 to $1,800
430 WEST 116TH ST.

JUST COMPLETED
425-431 West 214th Street
4-5 Room Apartments
with every conceivable improvement; one block from 215th St. Broadway Subway Station.
Reasonable Rentals
AGENT ON PREMISES

2026 SEVENTH AVENUE,
N. W. COR. 121ST STREET.
Most attractive apartment on 7th Ave. Every modern improvement. 8 rooms and 2 baths.
$900 and $1000.
Agent on premises, or
FRED'K ZITTEL & SONS,
Broadway & 79th St.

7 Rooms 2 Baths
10 Rooms 2 Baths
All improvements. Hall service.
Cor. St. Nicholas Ave. & 157th St.
Moderate Rentals.
WRITE WM. M. ROESTEL,
3333 GRAND CONCOURSE, BRONX.

The Belnord

THE APARTMENT HOUSE COMPLETE
Absolutely fireproof, modern, up-to-date and complete in all details; abundant closet space; private house rooms; transit facilities unexcelled; with the largest open air garden in the city.
MANAGER ON PREMISES
7 to 11 ROOMS, 2 to 4 BATHS, Rental $2,100 to $5,000
F. R. Wood, W. H. Dolson Co., Agents
Broadway, Corner 80th St. Tel. Schuyler 3800.

Complete Square Block
86th St.—Broadway—87th St.

STIRLING TOWERS

READY NOVEMBER 1st — LOCATED ON BROAD PLAZA

181ST ST. & RIVERSIDE DRIVE.
Special arrangements have been made to care for the furniture of our prospective tenants free of charge till November.
2-3-4-5-6 ROOMS.
SERVICE AND PASSENGER ELEVATORS.
Every modern appliance and device that lends to the convenience and comfort of its occupants has been installed. Building is designed that the rear Apartments have unexcelled view of prettiest section of Hudson and Palisades. Low rents to desirable tenants. Renting Agents on premises, or

MAIN OFFICE, Broadway, corner 87th Street. **Kempe & Company** UPTOWN BRANCH, 436 Ft. Wash. Av. S. E. corner 180th St.

SCHUYLER 5601

NEW 12 STORY FIREPROOF APARTMENTS.
Under Management of Owner.
498 West End Ave.
S. E. Corner 84th St.
One of the Finest Apartment Houses on the Avenue
Has every modern improvement; up to date in all details.
One 6 & 8 Room, 3 Baths
AT EXCEPTIONALLY REASONABLE RENTAL.
Extra Large Closet Space. Apply to Superintendent on Premises.
CHAS. E. McMANUS, Owner, 45 East 42d St.

APARTMENTS TO LET—Unfurnished.
MANHATTAN—West Side.

12 NEW HOUSES Recently Completed

3 Rooms & Bath, $23-$27
4 Rooms & Bath, $27-$33
5 Rooms & Bath, $35-$45

A Few Choice Suites Left
BELLAIRE APTS.,
584 Academy St.
Attractive large rooms, handsomely finished, embracing every up to date improvement, including private telephone, spacious closets, etc.
Take Broadway subway to Dyckman St. station, then walk one block west and one block north. Agent on premises.
Telephone 8000—Audubon.

APARTMENTS TO LET—Unfurnished.
MANHATTAN—West Side.

900 Riverside Drive

COR. 161st ST.
NEW ELEVATOR APARTMENTS
4-5-6-7-8 Rooms, 1-2 Baths
RENTS $52 TO $125.
Particular attention is directed to our exceptional
7 & 8 Room Apartments with 2 Baths
All Rooms Facing the Drive
Open for inspection day and evening.
Phone—Audubon 7480.
Hudson View Con. Co., 189 Broadway

CAMPUS

39-41 CLAREMONT AV.
Just Above 116th St.
Bet. B'way & Riverside Drive
Overlooking Columbia Grounds.
Unobstructed sunlight and front view.
Up-to-Date Fireproof Building.
7 Unusual Large Rooms, 2 Baths, Rent $1,550.

Hotel Calumet

340 West 57th St.
Near Central Park; centre all transit facilities. High-class, fireproof residential hotel. Refined patronage. Attractive outside non-housekeeping apartments, one room and bath and larger suites, unfurnished or furnished. Leases from Oct. 1. Large closets. Superior restaurant; polite service; sensible rates.
GROUND FLOOR APARTMENT.
SUITABLE PHYSICIAN OR DENTIST.

VELASQUEZ-GOYA

605-611 WEST 156TH ST.
High Class Elevator Apartments
Between Broadway and Riverside Drive, one block from Subway Station. Directly Opposite Spanish Museum Grounds.
6-7 ROOMS, 2 BATHS
Rents Reasonable.

HIGH CLASS ELEVATOR

4 Rooms, $480 to $520
8 Rooms, $960 to $1,020.
Washington Heights; most refined houses. Every improvement; restricted avenue
Owner on Premises.
Westwood & Cliffewood Courts
WEST 179TH TO 180TH ST.,
On Fort Washington Avenue.

CLARISSA

2400 7TH AVE. COR. 140TH ST.
HIGH CLASS ELEVATOR APTS.
OVERLOOKING 7TH AVE. PARKWAY & DRIVE
5 Rooms with extra large bedrooms, $42.50.
6 Rooms, exceptional apartment at this price, $40 to $45.

The Berwyck

65-69 West 54th St.
Bachelor Apartments
2 Rooms and Bath,
also doctor's apartment
Apply to Herman L. R. Edgar
81 Nassau St.

ROCKLEDGE COURT

3,044 Albany Crescent
Broadway-231st St. Subway Station.
3-4-5-6 Rooms; all improvements, $24 to $42.
Class of Tenants restricted.
Call at above address only.

865 WEST 180TH STREET

5 and 6 Rooms.
Exceptionally large, light and sunny, most desirable on Washington Heights. Every modern improvement.
Rent $40 upward.

125-127 WEST 58TH ST.
Fireproof Building, Standard Service.
7 ROOMS AND BATH, $1,600-$1,800.

MANHATTAN—East Side.

SHROPSHIRE BACHELOR APARTMENTS

2 Rooms and bath, $480 to $660. STUDIO, with bath, $540. Large rooms, all conveniences; near subway and L express.
136 & 138 WEST 65TH ST.

Murray Hill Apartments

122-128 East 34th Street,
Corner of Lexington Avenue
7-8 Rooms and Bath
Rent $1,200 to $1,500.
Apply to HERMAN L. R. EDGAR,
81 NASSAU ST.

AMHERST,

204 West 110th St.
between Broadway and Amsterdam Av.
7 Rooms and 3 Baths, *$1,800*
8 Rooms and 3 Baths, *$2,000*
Private house Rooms---large closets.
Supt. on premises
Bing & Bing, 119 West 40th St.

8, 9, 10 Room Apartments

With 3 Baths
$2,000 to $2,700 Per Annum
495 West End Avenue
(Southwest corner 84th Street.)

TO OWNERS

Vacant Apartments consume more income than it takes to keep the property in good condition. If your house is carefully managed, well kept at all times, tenants will be attracted to it and you will have a paying investment.
Our experience of 30 years in successfully handling apartment houses is vouched for by people we have represented. An officer of our company will call upon you if requested to do so. Our terms are reasonable.
SLAWSON & HOBBS,
162 West 72d St.

7 and 8 Room Apartments

with 2 Baths
$1,500 to $1,900 per annum
250 West 82d Street
(Southwest corner of Broadway)

THE MIDLOTHIAN

355 West 117th St.
5 AND 6 ROOMS, $35.00 TO $45.00.
Elevator, steam heat, hot water, tiled bath, uniform service, electric light; all rooms outside light and air. Apply to janitor.

BIG VALUES

High-Class Elevator Apts. near Riverside.
314-315 & 321 W. 94TH ST.
5, 6 & 7 Rooms & Bath, $45 to $51.50.

3 NEW BUILDING ROOMS

HIGHEST TYPE Housekeeping Apartments.
Living Room, Chamber, Kitchen and Bath.
Rents $55, $60, $65, $70, $75.
203-205 West 98th Street

Gainsborough Studios,

222 West 59th Street.
One apartment, 3 rooms and bath to lease; ideal for bachelor or couple; also large room about 46x30 and two rooms on mezzanine, suitable as apartment for bachelor who desires large space for library or hanging of tapestries and pictures.
J. C. BALL, Manager.

Southern Exposure—Sunshine

Corner Suite, 5th South, 7 Rooms, $840. Double Corner, 2nd East, 8 Rooms, $780.
NEW PARQUET FLOORS.
Unusually Fine Class of Tenants.
THE WESTMINSTER
355 West 145th St., Cor. St. Nicholas Ave.
WM. C. & A. EDW. LESTER, 30 E. 57th St.

65 Central Park W

NORTH CORNER 66TH ST.
Very Desirable 8 Room Apartments.
Overlooking Central Park; unusually large, airy rooms, elevator, high class; rentals $1,500 upward. Apply to superintendent.

120TH ST., 423 WEST
2 Light, Attractive, 4-Room Apartments Overlooking
COLUMBIA COLLEGE CAMPUS.
VERY DESIRABLE.
RENT $65 AND $72.50.

Riverside Dr. Cor. 138th St.
7 Rooms.....$70 to $75
Imperial Arms

Hotel Calumet

340 West 57th St.
Near Central Park; centre all transit facilities. High-class, fireproof residential hotel. Refined patronage. Attractive outside non-housekeeping apartments, one room and bath and larger suites, unfurnished or furnished. Leases from Oct. 1. Large closets. Superior restaurant; polite service; sensible rates.
GROUND FLOOR APARTMENT.
SUITABLE PHYSICIAN OR DENTIST.

1337 Madison Ave.

S. E. Corner 94th St.
BEST RENTAL VALUES
8 Large, Light Corner Rooms, 2 Baths
IMMEDIATE POSSESSION.
Elevator, all modern improvements. $1,800 to $1,500. Superintendent on premises. Also Corner Apartment for Physician.

CORNER APARTMENT

IMMEDIATE POSSESSION
MAPLE COURT
1229 PARK AV. Corner 98th St.
7 ROOMS, 2 BATHS, $1,000.
8 ROOMS, 2 BATHS, $1,200.
First Floor Suitable for Dentist.
A. BRANDSTEIN, Agt., 74 B'way.

101 EAST 123RD ST.,

Corner Park Avenue.
7 large light outside rooms. Southern exposure, electric light, new hardwood floors, etc. Apply premises, or $45
THOMAS J. O'REILLY,
109th St. and Broadway.

210 FIFTH AVENUE

Choice apartments; central location; large rooms with bath and maid's service. Moderate rentals.
FRED'K FOX & CO.,
14 West 40th St. Phone 3140 Bryant.

THE WITHINGTON

Southwest corner 40th St. and Madison Av.; two rooms and bath; elevator and chamber service; from $50 up. Apply Frederick T. Barry Co., 646 Madison Av. Agents on premises.

THE ST. ANDREW,

2 East 127th St.
ATTRACTIVE FIVE-ROOM ELEVATOR APARTMENT, WITH ALL IMPROVEMENTS; HIGH-CLASS SERVICE; $35.

APARTMENTS TO LET—Unfurnished.
MANHATTAN—East Side.

NEW APARTMENTS
TO LEASE FROM OCTOBER 1ST
570 Park Avenue
Corner 63d Street
ADJOINING COLONY CLUB
8 Rooms and 3 Baths
$3,300-$3,900
Floor plans on application.
Bing & Bing, 119 West 40th St.
Tel. 6410—Bryant.

39-43 East 27th St.
(Near Madison Ave.)
High-class apartments. Immediate possession. 3, 4, 6 and 7 rooms and baths.
Rents $660-$1,300.
Pease & Elliman, Agts.
340 Madison Avenue
Phone Murray Hill 6200

GRAMERCY PARK APARTMENTS
Thirty-six Gramercy Park
A Quiet, Refined Locality.
Very Convenient and Attractive.
Special Park Privileges.
Suites of 8 and 9 rooms
Light and airy. Unobstructed View.
Rental Price, $2,000—$2,400
Gramercy Park Club.
Inquire Supt. on Premises.
Tel. 4314 Gramercy.

2 ROOMS AND BATH AND KITCHENETTE, $60 to $80. Furnished, $20 extra
WOOLSEY
141 East 44th St.
Satisfactory reference absolutely indispensable.
Renting Agent on Premises.

149 EAST 40TH ST.
3 & 4 Rooms & Bath
MODERN FIREPROOF BUILDING
HOUSEKEEPING APARTMENTS.
For Rent from October 1st.
RENTS $900 TO $1,300.
APPLY ON PREMISES.

75 EAST 81st ST.
Northwest corner Park Av.
Six, seven, eight rooms, $900, $1,000, $1,200 Yearly.
Two doctors' apartments. Service unexcelled.

BROOKLYN.

ON THE HEIGHTS
Eight-story Fireproof Elevator Apartments. 10 MINUTES TO WALL ST. 5 MINUTES to Borough Hall Subway Station.
The **GRAYDON**
68-74 MONTAGUE ST.
The **WOODHULL**
62-68 PIERREPONT ST.
4, 5 and 6 Rooms
with bath and ample closet space; every modern improvement; tiled bathrooms, vacuum cleaners, etc.
Refined Residential Section.
Night and Day Telephone and Elevator Service.
Rents $480 to $1,000
APPLY ON PREMISES OR TO
Arthur H. Waterman
185 MONTAGUE ST. Tel. Main 800.

$35 A MONTH
Rent amounts in ten years to $4,200, for which you, as a tenant, have nothing to show. Better send for our illustrated booklet, showing how $35 a month buys a beautiful residence, superior to any $75 apartment. ALCO BUILDING CO., 2,176 66th St., Brooklyn.

11 MONROE PLACE, Brooklyn
Heights; five minutes Borough Hall subway; three minutes to Brooklyn Bridge. Two rooms and bath apartment; excellent service, vacuum cleaning, telephone; price $30-$32.
Apply Superintendent on Premises.

BRONX.

BEDFORD PARK MOSHOLU ARMS APTS.
199th St., Briggs to Bainbridge Aves., 3 minutes to Botanical Gardens. N. Y. Central Sta., 4 minutes 198th St., 3d Ave. "L" Express Station.
CLASS OF TENANTS RESTRICTED
4-5-6 Rooms, $27-$34-$42

3-4-5 ROOMS
JUST COMPLETED
Facing St. James Park
All Improvements
Lowest rents in neighborhood
Cor. 192 St. & Jerome Av.
Half block from Jerome Av. Subway sta. and crosst'n cars
Agent on premises

To Let for Business

OFFICES and LOFTS, large or small, to sublet at saving in rental; all parts city; long or short periods; furnished or unfurnished. We save you both time and money in locating just what you want. No charge for the service. THE SUB-LEASING CO., 1,476 Broadway, (Cor. 42d.) Bryant 5786. NOTE.—We have no branch office anywhere.

125 Feet East of 5th Av. and South of 42 St.
Well-located 25-foot BUILDING FOR LEASE.
Will improve for reputable tenant.
HORACE S. ELY & CO.,
489 5th Av. Tel. Murray Hill 6020.

STORE.
Basement and sub-basement.
596 Broadway.
22,000 square feet.
E. S. WILLARD & CO., 52 WILLIAM ST.

ONE STORE LEFT, 15x35,
on MADISON AV., near 86th St.,
in the rapidly developing centre of the ultra-fashionable east side section; transfer point; rent $1,000. DUFF & CONGER, on premises.

FLAT TOP DESK, $6; NEWLY FURNISHED PRIVATE OFFICES, $16 TO $35; TELEPHONE SERVICE, MAIL PRIVILEGE, $2. 309 BROADWAY, SUITE 807.

DESIRABLE OFFICES, $25 UP.
UNION BLDG., 33 UNION SQUARE WEST.
MODERN BUILDING; GOOD SERVICE.
SPEAR & CO., AGTS., 840 BROADWAY.

Spacious studio suite, two rooms, conservatory, fireplaces, running water; heat, light furnished; $90. Pearson, 76 Bank St.

Large, light loft for rent reasonable. 15 East 17th St.

Desk room or office; low rent; service, telephone. Martine, 78 Reade St.

Offices, desk room, lofts; all parts city. Realty Subleasing Co., 220 Broadway.

New Jersey

Kearny, N. J.—Store to rent, large store, main street, best location. Joseph Edelstein, 341 Kearny Av., Kearny, N. J.

Wanted for Business Purposes.

Studio wanted, room 1,200 sq. feet or larger, between Gramercy Park and 59th St.; write details. F 63 Times.

Automobile Exchange

A.—1916 STUTZ BULLDOG SPECIAL.
1916 WESTCOTT CABRIOLET.
1916 HUDSON 6-40 SEDAN.
1916 HUDSON SUPER-SIX TOURING.
1916 HUDSON SUPER-SIX SEDAN.
1916 OLDS "8" TOURING.
1915 FIAT "30" FOREIGN TOURING.
1915 OVERLAND BROUGHAM.
1915 PACKARD 3-38 COUPE.
1915 FORD SEDAN.
1914 S. G. V. TOWN LANDAULET.
1913 MARMON TOWN.
D. C. BURRELLE, 1,700 B'WAY, 3D FL.

A CADILLAC 8-CYLINDER, $1,150. Will sell touring car, driven less than 5,000 miles. Call after 7 P. M., residence, 588 East 22d St., near Flatbush and Newkirk Avs., Flatbush, Brooklyn.

At sacrifice, Buick and Ford touring cars, 360 Cumberland St.

BARGAIN IN USED CARS.
CADILLAC 1916, 7-passenger; like new.
PIERCE 1914, 6-48, 7-passenger.
MERCER 1915, 22-70, touring.
STUTZ 1915 Bearcat; excellent condition.
PACKARD 1914, 6-48, 7-passenger.
STEARNS 6, Silent Knight, 4-passenger.
WILLIAMSBURG GARAGE,
161 Clymer St., near Wmsburg Bridge, B'klyn.

CHALMERS, 1917 RUNABOUT.
ASKING PRICE $775.
Is only one of the up-to-the-minute cars on exhibition for your inspection and approval. This one is practically new and an exceptional buy. A few of the others:
1916 SAXON "6" TOURING..... $600
1916 CHALMERS "6" CABRIOLET.. 725
1915 HUDSON "6" RUNABOUT..... 750
1915 HUPMOBILE "32" TOUR..... 550
1916 MONROE (NEW) SPEEDS..... 375
1916 OVERLAND 4 PAS. COUPE..... 650
1914 PAIGE 5 PAS. TOUR..... 375
1916 SAXON RUNABOUT..... 260
1914 CADILLAC 7 PAS. TOUR..... 650
Many models to select from. The condition, appearance, and prices will be a revelation to any one who is interested in a used car. Expert mechanical inspection invited and demonstration day, evening, or Sunday.
BRIGHTON AUTO EXCHANGE, INC.,
Appraisers the Trade.
ATLANTIC and FRANKLIN AVS., B'klyn.
Phone 425-426 Prospect.

Elegant Rothchild landaulet body; fit Packard, Pierce-Arrow or Renault. Morningside 8371.

Fine used cars taken in trade for Appersons; prices very reasonable. Dimond-Apperson Motor Co., Broadway at 61st St.

HIGH QUALITY LANDAULET,
Peerless; dark lined; late model; cost $6,100; accept $1,500. Inquire Garage, 305 West 70th St., near Riverside.

HUDSON SUPER SIX TOURING.
STUTZ 1916 BULLDOG.
HUDSON 1916 SEDAN.
HUDSON 1915 CABRIOLET.
CADILLAC (8) TOURING.
PAIGE 1916 FAIRFIELD 6 TOURING.
SCHOONMAKER & JACOD,
3D FLOOR, 1,700 BROADWAY.

LOZIER small six, late model, 5-passenger touring; automobile exceptionally fine condition; equipped with Gray-Davis starting, lighting system; $725. Allen, 150 West 53th.

MARMON.—For Sale—Late 1916 Model Marmon 34, four-passenger, Club Roadster, driven 6,000 miles, painted grey, with green trimmings. Price on application. Y 332 Times Annex.

MARMON latter model speedster; A1 condition. Marmon N. Y. Co., 42 & 44 W. 62d St.

MARMON 1914 seven-passenger limousine. Marmon N. Y. Co., 42 and 44 West 62d St.

MARMON 1915 five-passenger touring car. Marmon N. Y. Co., 42 and 44 West 62d St.

MARMON 1914 five-passenger Sedan. Marmon N. Y. Co., 42 and 44 West 62d St.

MERCER, 1915, touring, with extra convertible sedan top; runs like a new car; price $1,650. Can be seen at 2253 Hicks St., near Borough Hall subway station, Brooklyn.

MERCER, 1914, MODEL M, $1,100. Five-passenger touring; condition like new; modernly equipped. 150 West 55th St.

MERCER 1915 Roadster; like new. Marmon N. Y. Co., 42 and 44 West 62d St.

MITCHELL, 1916, SEVEN-PASSENGER. Late model; self-starter, lighting; cost $2,030; accept $550. Garage, 305 West 70th St., near Riverside.

NATIONAL 1916 five-passenger touring car. Marmon N. Y. Co., 42 and 44 West 62d St.

OLDSMOBILE 1916 five-passenger touring car. Marmon N. Y. Co., 42 & 44 West 62d St.

PACKARD, 1914, "38" touring car; has new set of non-skid tires; runs and looks like a brand-new car; price $1,000. Can be seen at 2 Grace Court, near Borough Hall subway station, Brooklyn.

PEERLESS 6-48 seven-passenger touring with extra limousine body; excellent condition throughout; Gray-Davis starter, lights, &c.; $950. Mrs. Stearn. 'Phone 1808 Circle.

Pierce-Arrow (1916) Landaulet 38 H. P. Packard (Twin Six) Touring 1-35.
Cadillac (1916) Runabout, like new.
Turner, St. James Hotel. Phone 3247 Bryant.

POPE-HARTFORD 7-passenger (large type), 1911 6-cylinder, in excellent condition; tires good; any reasonable price for quick sale. Apply Geo. A. Mevis, 118 Broad St., Providence, R. I. Telephone Union 1150.

USED CAR DEALERS, ATTENTION!
We have 22 cars in A1 condition, right price, immediate disposal, including National, Stutz, Chandlers.
J. M. WEAVER MOTORS, UTICA, N. Y.

Velie; greatest bargains ever offered in Velie touring cars; latest models. 360 Cumberland St., Brooklyn.

WINTON 1914, overhauled and repainted, fully equipped, electric lights, self starter, guaranteed; price $1,000. The Winton Co., Broadway at 70th St.

WILLYS-KNIGHT seven-passenger touring car. Marmon N. Y. Co. 42 & 44 West 62d St.

Motor Trucks.

General Motors Company, four-ton electric truck; Edison batteries; second-hand. J. P. Ryerson & Son, 30 Church St.

Automobiles for Rent.

AUTOMOBILES.—RENAULT, $3; $4 per hour; special monthly rates. J. S. Mandola, Columbus 2908.

Beautiful limousine landaulet, Lancia, S. C. V.; ideal town cars; moderate rates. Kline, 425 West 54th. 398 Columbus.

Hire our commercial cars by hour, day, week, month, year. S. & S. Renting Co., 458 West 18th St. Phone Chelsea 4466.

PIERCE-ARROW, PACKARD LIMOUSINES.
HIGH-CLASS RENTING SERVICE.
Beautiful cars. Polite, liveried chauffeurs.
Hour, day. Special rates month, year.
EGIDI AUTO SERVICE,
123 West 52d St. Phone Circle 774.

CADILLAC.—Lady going South wishes to rent her beautiful limousine Cadillac, with chauffeur; monthly. Telephone 2094 Circle

Packard sixes, twin sixes, touring and limousines, special rates by hour, day, week, or month. J. Kramer Auto Renting Company, 1,834 Broadway. Columbus 1478.

Packard sixes and twin sixes to hire; hour, day, week, trip; superior service; sensible rates. V. M. & G. V. Williamson, 204 West 43d St. Phones 4219-3530 Bryant.

PACKARD.—Seven-passenger cars by hour, month, or trip; owner drives. Phone Murray Hill 932.

RENAULT.—Fine landaulet, five passengers; $3 hour; day, week, monthly, reasonable. Louis, 15 West 100th. Phone 247 Riverside.

PACKARD, seven passenger; hour, trip; reasonable. Curran, 12 East 85th. Lenox 8643.

PACKARD, late model limousine, with or without expert chauffeur, by month or season; reasonable. Horn, 304 West 49th.

Packard Landaulet, $300-$350 month. Ben Sulkins, 201 West 83d. Schuyler 6600.

Automobiles Wanted.

Packard or Cadillac limousine or landaulet wanted, 1915 or 1916; spot cash; full particulars letter. Ravett, Room 600A, 341 5th Av.

Cadillac wanted, eight-cylinder, 1915-1916; state mileage and price. Address J. C. W., Box 1,229, General Post Office, New York.

Wanted, closed cars, tourings and roadsters, for cash; reliable makes; late models only. Burrelle, 1,700 Broadway.

MERCER wanted, 1916, practically new; four passenger; around $2,000. Bryant 6136.

Sedan body wanted for 1916 Cadillac car. Frank Jackson, 30 Olean Av., Jersey City.

STUTZ wanted, 1916, in good condition; good cash price paid. F 19 Times.

Pay $1,200, quick sale, Stutz, Marion, Mercer, 1916. Telephone 86 St. Nicholas.

Automobile Bodies.

BROOKS-OSTRUK CO., 250 West 54th St.—Used touring and closed bodies, repair and storage depts. Circle 787.

Automobile Supplies.

TIMKEN—BEARINGS—HYATT.
New Departure Service Sta. The Gwilliam Co. 253 W. 58th St., (at B'way.) Tel. 8356 Col.

Great Tire Sale.—Just received 450 new "Firsts"; highest class made. Sell two for one. Jandorf, 1,761 Broadway.

Automobile Instruction.

BEDFORD Y. M. C. A. AUTO SCHOOL, 1,123 BEDFORD AV., BROOKLYN. Classes for salesmen, owners and chauffeurs. Booklet and pass for trial lesson free.

Auto School. Largest and best school in the WEST SIDE U. S. Send for booklet and pass to school. Telephone Columbus 802 W. 57th St. 7920. Spec. classes for ladies.

STEWART AUTOMOBILE SCHOOL, BROOKLYN. Booklet explains WHY our course is BEST. Inspect our plant and be convinced. Ladies' Classes.

REAL ESTATE

LEWIS B. PRESTON, (INC.)
Tel. 7475 Cortlandt. 165 Broadway.
SPECIALISTS IN COUNTRY ESTATES
Send for our selected list of desirable places to live.

RULAND & WHITING CO.
REAL ESTATE.
5 BEEKMAN ST. Tel. Cortland 1122
710 MADISON AV. Tel. Plaza 4951.

ARNOLD, BYRNE & BAUMANN,
Real Estate and Mortgages. 115 Broadway.

Manhattan—For Sale or To Let.

A Big Opportunity.—A small price; widow must sacrifice 6-story modern apartment house earning over 12 per cent. Earle & Calhoun, 200 West 72d St.

Brooklyn—For Sale or To Let.

Watch for Sunday's ad. on Easy Housekeeping Homes on Crown St., bet. Bedford and Rogers Avs.; garage space free. Realty Associates, 162 Remsen St.

Bronx—For Sale or to Let.

One 16-family house, steam heated and in good neighborhood in Bronx; splendid investment for party with small capital. One 20-family house, up-to-date improvements; price reasonable. Mobus, 1,966 Valentine Av.

Queens—For Sale or To Let.

$40 per month, with small payment down, will put you in possession of very fine new six-room all-year home, equipped with steam heat, electric light, &c.; less than 30 minutes out; near waterfront; title guaranteed. F. H. Richmond, 51 Chambers St.

Real Estate Wanted.

WE MAKE A SPECIALTY OF
APARTMENT HOUSE MANAGEMENT.
WHY NOT CONSULT US?
HALL & BLOODGOOD,
542 5th Av. Murray Hill 7632.

Westchester—For Sale or To Let.

We offer several country homes, farms, at Katonah, Bedford, Mount Kisco, White Plains, at prices below their cost and present worth; also furnished and unfurnished houses along Harlem Railroad. REED, CLARK & LEE CO., Depot Plaza, White Plains, N. Y. Tel. 1516 White Plains.

At Larchmont.—Beautiful Dutch Colonial, seven rooms and tiled bath, steam heat, &c.; plot 75x100; surroundings excellent; eight minutes from station; toward water front; improvements; sewer, gas, &c. Larchmont, 40 West 32d St. Phone 9860 Madison Square.

REAL BARGAINS
in River View manor; building plots and houses of all sizes, for sale or rent. Griffen, Prince & Ripley, 18 E. 41st St., N. Y. Hastings Homes Co., Hastings-on-Hudson, N. Y.

COUNTRY ESTATES.
Send for our selected list.
Mount Kisco, Bedford, Chappaqua, Katonah.
SEAMAN LOWERRE & CO.,
15 East 40th St., N. Y. Murray Hill 5044.

SCARSDALE, on top of the hill; restricted residence plot with all improvements; delightful neighbors. Price $3,500. Easy terms or loan to build. ANGELL & CO., Scarsdale, N. Y.

LARCHMONT ON THE SOUND.
Homes according to your own ideas in residential section on terms like rent.
CHAS. FIELD GRIFFEN & CO.,
11 East 42d St., N. Y.

SECRETARIES.—Genuine private instruction; licensed instructors; will qualify you for position in shortest possible time. Days, evenings. Institute of Commerce, 280 Madison Av., (40th St.) A. J. Fancell, Director.

FILING.—Instruction in day, evening, and correspondence courses; demand for graduates exceeds supply. N. Y. School of Filing, Singer Building.

COUNTRY HOMES — ACREAGE — FARMS. Daniel Gerard, 1,270 B'way, (33d,) N. Y.

Long Island—For Sale or To Let.

Will sell small farm for $12 monthly to a good, responsible family, with only $100 down; nice large ground for vegetables and chickens; good roomy house, porch, cellar, &c.; near station and trolley. Call for a ticket good for the same. B. Barshad, 105 Flatbush Av., Brooklyn.

Modern 5-room bungalow, block from private beach; ideal for all water sports; large living and dining room, artistic open fireplace, paneled walls and beamed ceilings; bedrooms big and airy, with a connecting bath; dandy kitchen, comfortable porch, lawn and hedge; makes ideal year-round home within commuting distance; $300 cash and $30 monthly, includes principal and interest; photo. Waterfront Bungalow, Box 199 Times Downtown.

Cozy three-room house, complete, for $1,200, with a big, shady plot, enough cleared ground for garden and vegetables, &c., near railroad and water; commuting distance to New York; all large rooms; reliable party can buy for $75 cash and $10 monthly. Photo from B. Owner, 105 Flatbush Av., Brooklyn.

ELDERLY WOMAN must sell country home, surrounded with beautiful flower bushes and fruit trees, and nice, large garden for keeping chickens; near station and trolley; only 48 minutes out; fare 14c.; full price $975. $300 first payment, then only $7 monthly. Call, write Owner, 747 Fulton St., Brooklyn.

PREPAREDNESS MADE SALTAIRE
One Summer Resort positively free of Infantile Paralysis the Entire Season.
Prepare now to spend your next Summer where the air is purest, fishing, boating, and bathing; the finest on Atlantic Coast. Booklet on request. Saltaire, 47 West 34th St.

For Sale.—Very well-built 9-room house, 5 minutes from station, within Greater New York limits, on the water; large lot; 22 minutes to Pennsylvania station; all year round community. Bargain, Y 335 Times Annex.

SHORE-FRONT ESTATE at Huntington, best section; highly improved; large modern dwelling, stable, and garage; beautiful shade trees, lawns, shrubbery, gardens. Bargain for some one who appreciates the best. Particulars to principals only. Estate, 143 Times.

Will sacrifice my two Jamaica lots for $300; half or all cash; worth $750; at depot and trolley. B. Johnson, 105 Flatbush Av., B'klyn.

Suburban houses and country estates in Westchester Co., N. Y. George Howe, 527 5th Av

FOR HOME SITES at Little Neck Hills see Joseph P. Day, Sales Agent, 31 Nassau St.

Long Island—For Sale or To Let.

For information about Long Island City Real Estate, write, call or telephone
RICKERT-FINLAY REALTY CO.,
Tel. Greeley 5000. 1 West 34th St.
Largest Developers of Real Estate on L. I.

New Jersey—For Sale or To Let.

"The town that makes New Jersey famous."
GLEN ROCK,
(One mile south of Ridgewood.)
Most attractive homes in New Jersey, $5,000 to $6,000; easy terms; would rent for year to intending buyers; write for booklet.
Smith-Singer Company, Glen Rock, N. J.
Must be sacrificed at once, eight-family brick flat, janitor's apartment, facing park; brings good return; terms to suit; act at once. F 210 Times Downtown.

INVESTIGATE THIS NOW!—$200 down and $25 monthly buys my beautiful, new six-room suburban home; will surrender same next month; 30 minutes from New York; 7-cent fare; all improvements; worth $4,400, but if sold this week only $3,600; craftsman design; large porch, parquet floors, beamed ceiling in living room; paneled dining room, brick fireplace, hardwood trim, gas, electricity, sewer; near station; 70 trains daily; trolleys also. JOHN A. BALDWIN, 80 Maiden Lane. Telephone 1598 John.

Montclair, N. J.—Tapestry brick; 9 rooms, 3 baths; $13,000; sleeping porch, sun porch, open veranda; every improvement; convenient to Lacka. Sta.; may be seen by appointment. Murdoch, opp. Lackawanna Terminal.

INVESTMENT ACREAGE.
Tract of 220 acres right at R. R. station; town water, electric light, macadam road, low commutation; 11 trains daily. Any reasonable offer considered. Room 1,701, 141 Broadway.

PLAINFIELD, N. J.—At sacrifice; owner moving away; comfortably furnished 12-room house; baths, modern conveniences; corner lot, residential section; trees, shrubery, stable. L 251 Times Downtown.

MONTCLAIR.—Residence, 10 rooms, 3 baths; modern improvements; beautiful lot, 120x150 feet; 270 feet privet hedge; ornamental shrubs; garden spot; price only $13,500. Frank Hughes-Taylor Co., Montclair, N. J.

Upper Montclair.—Attractive nine-room house with garage; price, $6,700. For full particulars address H. N. Warden, 295 Seventh Ave., N. Y.

BRAY & MACGEORGE, VINELAND, N. J. Write for our Vineland Farm Catalogue.

Connecticut—For Sale or To Let.

This office specializes in Connecticut inland and shorefront acreage, old houses with histories, big fireplaces, and Dutch ovens; also hilltops with fine views; just what you want may be here. John Crawford, 7 East 42d St., New York.

Real Estate—Out of City.

FARMS—ALL PRICES—EVERYWHERE
BATSON FARM AGENCY, 489 5TH AV.

Building Material.

American Roofing Company, 79 Maiden Lane. —General roof repairing, boiler covering, &c.

Mortgage Loans

Wanted.

Wanted, $8,000; first mortgage superior Manhattan leasehold, worth $35,000; $8,000, second on 450 Jamaica lots; equity, $55,000. Safe, sound investment. Owner, 62 West 51st St.

Mortgage money, in any amount, at 4½%. S. A. Israel-R. M. De Leeuw Co., 35 Nassau.

Houses to Let

City—Unfurnished.

WHY A CRAMPED APARTMENT?
When you can get a fine house with four times the space for the same cost of living.
Light, air and health for the family.
Dozen large rooms; five bathrooms; big back yard; near park.
A few minutes from business
Steam heat, open fireplaces; electric light; beautifully finished; laundry; lots of closets and store rooms.
If interested look at 314 West 92d St.
Any broker, or J. S. Phillips, 1 Lexington Avenue.

$65 FOR A THREE-STORY HOUSE in 93d St., near Central Park West; immediate possession.
J. EDGAR LEAYCRAFT & CO., 30 East 42d St.

70 WEST 82D ST., NEW YORK.—A choice 4-story and basement private house, 14 rooms and 4 baths; electric lights, parquet floors, &c.; immediate possession; rent low. S. Harris, 100 5th Av. Phone Chelsea 5280.

Beautifully decorated private house, 101st, 262 West, adjacent to Broadway; especially desirable doctor or dentist; near Riverside Drive, subway, surface cars; $1,800; might divide.

162d, 550 West, (near Broadway.)—Ten rooms and two baths, very attractive house. W. D. Morgan, 3,573 Broadway, (147th.)

3D AV., 2,641.—Store, 20x65, five rooms; best locality; manufacturing; any business.

Out of Town.

TO LET.
NEW ROCHELLE.
Immediate occupancy; house, ten rooms, two baths; garage, two cars; lot, 100 by 130; five minutes from station; excellent neighborhood; rent $850 to Oct. 1, 1917. T. J. Sullivan, 20 North Av., New Rochelle, N. Y.

HANDSOMELY FURNISHED 10 rooms, brownstone private house, in Brooklyn; all improvements, electricity, &c., in residential section, near Park and subway. Address E 133 Times.

Furnished house, near the Bon Air Hotel and Country Club, Augusta, Ga.; write character of house you want. John W. Dickey, Augusta, Ga.

FOR RENT,
Flushing, 281 Madison Av., eight rooms and bath, gas and electricity, garage; rent $70; a nice home and neighborhood; vacant Oct. 15.

Furnished house at Larchmont, seven rooms; modern conveniences; desirable neighborhood; five minutes to station. F 41 Times.

36TH ST., 102 WEST, (Bayonne, N. J.)—Furnished rooms, convenient to trolley and train; private family; reference required. K.

APARTMENTS TO LET

Furnished—East Side.

17th St., 122 East.—Studios in the Washington Irving House; open fires, balcony; unusual furnishings; service.

57th.—Delightful suite, two or three rooms, bath and kitchenette; electricity; telephone; exclusive; references. Plaza 6087.

Apartments, two rooms and bath; attractively furnished; sunshine all day; one block from subway; $10.50 to $15 weekly. HOTEL SENTON, 35 East 27th St.

APARTMENTS, elegantly furnished. FAL-CO., 505 5th Av. Mur. Hill 4383.

ATTRACTIVELY furnished floor in private house in exclusive Murray Hill district; near Park Av.; extra large rooms; references required. Apply 124 East 39th St.

OLD CHELSEA.
47 FIFTH AVENUE.
FURNISHED SUITES AND ROOMS
RESTAURANT.
TELEPHONE STUYVESANT 2891.

Furnished—West Side.

21 CLAREMONT AV, NEAR RIVERSIDE DRIVE.
Handsomely and completely furnished eight rooms, two baths; sun every room; splendid location, near subway; eight months or year; immediate possession. Apply Apt. 102.

23d, 449 West.—Beautifully furnished 3 rooms, bath, kitchenette in dentist's private residence; 449 W. 23d. London Terrace; steam heat, electric light, telephone; reasonable; unusually desirable.

45TH, 15 West. (off B'way.)—Comfortably furnished 3-room suite, electric light, elevator, telephone, $11; small rooms, $5. Doyle.

46TH, 21 WEST.—Unusually large, light living room, bedroom, bath, kitchenette, choicely furnished; $85; lease. Bryant 6294. Hallam.

130 WEST 57TH ST.
SUBLET DUPLEX, $5,000.
Finest apartment ever offered for sublet; magnificent furnishings, ideal location; nine rooms, three baths; a comfortable, luxurious home. For appointment
APPLY SUPT.

59TH ST., 200 WEST.—3 rooms, kitchenette, and bath, $250 per month. Mrs. Davenport.

74TH, 25 WEST.—Exquisitely furnished apartment, owner's private building; near park; service.

79th St., 150 West.—Eleven-room duplex furnished apartment; southern exposure; rental $3,500; immediate possession. Superintendent or Edgar A. Levey Leasing Co., 505 5th Av.

85TH AND WEST END vicinity; 8 rooms, 3 baths, 3 master's chambers, 2 maids; richly furnished. Bryant 4135.

86TH, 206 WEST.—High-class, artistically furnished 8 rooms; grand piano. Freeman.

107TH, 220 WEST.—Seven bright, attractive rooms, completely furnished; three large, sunny master bedrooms; elevator building. Apt. 62.

109TH, 301 WEST. (Apt. 6B.)—Seven rooms; river view; all outside, immediate possession.

143D, 500 WEST.—Five and six sunny rooms, completely furnished; piano; elevator.

APARTMENT HUNTING unnecessary. Inquire Mrs. Dingleman, Renting Specialist, 176 West 72d, Room 106.

Furnished—West Side.

A. A—Attractive apartments; hotel conveniences; apartment house rates; inspection invited.

CATHEDRAL PLAZA
100 CATHEDRAL PARKWAY
110TH ST. AND COLUMBUS AV.
WE HAVE 1, 2, 3, 4-ROOM APARTMENTS, $30, $40, $50, $60 UP MONTHLY.
Fully furnished; dishes, silver, cooking utensils; maid service optional; each apartment has private bath and kitchenette; concessions lease or unfurnished; near subway and "L"; must be seen to appreciate. Pohne Academy 613. Fifth Av. bus stops at door.

Apartments HANDSOMELY Furnished. CLARK REALTY, 30 E. 42. Vanderbilt 1450.

BROADWAY, near express subway, tenth floor, south; 6 rooms, 3 baths. Bryant 4185.

ELEGANT APARTMENT AT BARGAIN. Riverside Drive.—Seven rooms, two baths, all outside; responsible persons. Audubon 1885.

For furnished apartments, all sizes, write J 115 Times.

HIGH-CLASS furnished apartments to let, choice localities, all sizes. Exclusive Realty Co., 176 W. 72d. Phone 848 Columbus.

High-class furnished apartments, all sizes, for waiting clients. FREDERICK L. HURT, Aeolian Hall. Bryant 4135.

RIVERSIDE DRIVE, 227, (Cor. 95th,) Avalon Hall.—Handsomely furnished 6 rooms, bath; unsurpassed river view; baby grand piano, victrola, linen, silver. Oriental rugs.

RIVERSIDE DRIVE and 84TH, No. 125.—11 all light, well-furnished rooms. Call or address W. R. Stewart.

RIVERSIDE DRIVE, 244.—Immediately; seven corner rooms, two baths; completely furnished. Park.

SCHUYLER ARMS HOTEL, 307 West 98th, between Broadway and Riverside.—Newly furnished, two, three, four, five rooms, shower baths; all-night maid, bell boy, elevator, and telephone service; immediate possession; $15 to $35 weekly, $60 to $125 monthly; restaurant in building. Telephone 3964 River.

Splendid corner apartment, facing Central Park West; best residential section; ground floor; ten rooms; furnished in good taste; $223 month; sublease season or longer; references required. F 244 Times Downtown.

THE WILSONIA,
225, 227, 229 West 69th St., near Broadway. 2 rooms, kitchenette, and bath, $45 and up; 3 rooms, bath, and kitchenette $55 and up. SPOTLESSLY FRESH AND CLEAN.
No questionable or objectionable tenants; phone, elevator service; maid service optional; near subway, "L," 5th Av. bus, street cars; references absolutely essential.

UNUSUAL OPPORTUNITY.
6 large rooms, two baths, 98th St. and Broadway. Telephone Murray Hill 7277.

Very high-class, exquisitely furnished apartments, unique in style and complete in every detail, including silver and linen. 2 rooms, bath, and kitchenette. 4-5 rooms and bath. 507 W 113th St. Phone Morningside 8240.

WEST 72D, 162.—Attractive furnished apartments to sublet. Call for particulars Slaman & Hobbs.

$150—FURNISHED APARTMENTS—$500 FRED'K L. HURT, AEOLIAN HALL, BRYANT 4185.

APARTMENTS TO LET

New Jersey.

HANDSOMELY FURNISHED SUITES, single or double, all with private baths; excellent cuisine; four minutes from station; very desirable location; $22 to $32 weekly for two people. The Elmwood, 43 South Walnut St., East Orange.

Unfurnished—East Side.

55TH, 11 EAST, (Opposite St. Regis.)—Apartment of exceptional charm and distinction for desirable tenant; 2 rooms, bath, kitchenette.

80TH ST., 40 EAST.—Parlor floor, suitable doctor or studio, $85.

MADISON AV., 539 (Near 55th.)—Second floor, modern apartment, whole or part, suitable private or business. Plaza 5673. Marea.

MADISON AV., 922.—STUDIO OR APARTMENT; 2 ROOMS, BATH.
1,000 PARK AV., COR. 84TH ST.
6 Rooms, 2 Baths, $1,900-$2,100.
10 Rooms, 3 Baths, $2,750.
12 Rooms, 4 Baths, $4,400-$4,500.
BING & BING, 119 West 40th St.

414-416 MADISON AV.
Small non-housekeeping apartments, 1, 2, 3 rooms and bath; $720 up; hotel service. Douglas L. Elliman & Co., 414 Madison Av. Telephone Murray Hill 5600.

715 Madison Av., (near 63d.)—Bachelor apartment, $60; three rooms, bath, elevator, electric light, steam heat; VALET AND BREAKFAST SERVICE; references required.

Unfurnished—West Side.

9TH AV., 182.—Three rooms, bath, kitchenette; $35; private house, West Twenties; couple at business desired; references. L.

10th, 20 West.—Studio apartment, four rooms, bath, and kitchenette; studio 20x20; window 12x16; open fireplace, steam heat, electricity; also two and four room apartment; all light, large rooms.

107H ST., 60 WEST.—Four-room, high-class elevator housekeeping apartment; $50-$55.

61ST, 100 WEST.—8 sunny rooms, modern elevator apartment, $70 monthly.

244 WEST 104TH ST.
8 modern, light rooms; elevator; $1,100.

115TH ST., 609-615 WEST, Annamere Court, (between Broadway and Riverside Drive.) Exceptionally attractive 8-room, 2-bath apartments at moderate rents.

154TH, 424 WEST.—New apartment, 5 rooms, bath; private house, near St. Nicholas Av.; no children; reasonable; references.

170TH, 709 WEST.—Four rooms, bath and all improvements; $32-$35. Select Tenants Only. Agent on premises.

180TH ST., 661 WEST, (northeast corner Broadway.)—A high-class corner elevator apartment house with every modern improvement; 4 rooms, $38; 4 rooms, all outside, $48; 5 rooms, $53.

A FEW EXCEPTIONAL five-room, front, corner apartments. W. A. Barbour, 105 West 72d. Telephone Columbus 8881.

BOARDERS WANTED

East Side.

210 EAST 15TH ST.
Stuyvesant Park; desirable rooms; home cooking.

49TH, 116 EAST, (Gramercy Park.)—Large connecting and small rooms; southern exposure; sunny dining room; block subway; references.

218T ST., 145 EAST, (Gramercy Park.)—Steam heat; electricity; private baths; excellent table; references.

25TH, 52 EAST.—Elegant suite of rooms and board; moderate; table guests.

54TH, 117-119 EAST, (Park Av.)—Large, single rooms, suite; private bath.

53D ST., 37 EAST.
Rooms with board; references; table board.

54TH, 13-15 EAST.—Boarding place of exceptional excellence and exclusiveness; reasonable; references.

73D, 12 EAST.—Double and single rooms for the Winter; excellent table; references.

85TH, 145 WEST.—Back parlor, private bath; also medium room. Schuyler 4506.

IRVING PLACE, 71.—Attractive large rooms; private bath; home cooking, excellent table board.

213 MADISON AV.
Attractive rooms, bath; excellent table; references.

West Side.

16TH, 7 WEST.—Single, double rooms; elegantly furnished; excellent board; table guests; electricity.

16TH, 20-22 WEST.—Large, small rooms, well furnished; unexcelled board; telephone.

16TH, 20-22 WEST.—Large, small rooms; well furnished; excellent board; telephone.

43 WEST 47TH ST.
Nicely furnished rooms; table the best.

54TH, 54 WEST.—Double rooms; private baths; southern exposure; electric light; references.

56TH, 62 WEST.—Desirable rooms, with board; table guests; references.

58TH, 46 WEST.—Desirable large rooms, private baths; excellent table; scrupulously clean; references.

64TH, 165 WEST.—Attractive rooms for couples, gentlemen; quiet house; German table; reference.

70TH, 132 WEST.—Bay window, double room; near tub; exclusive house; references.

72D, 147 WEST.—Attractively furnished, large and small rooms; private baths; table guests.

73D, 260 WEST.—Single rooms, adjoining bath; southern exposure; outside table guests accommodated; parlor dining room; separate table; superior cuisine.

73D ST., 112 WEST.—TABLE BOARD, ONE, TWO, THREE MEN; REFERENCES.

75TH, 147 WEST.—Handsome front, square, sunny room; other rooms; references exchanged.

155 WEST 75TH ST.
Desirable rooms, with board; references.

76TH, 105 WEST.—Attractive rooms; home comforts; parlor; dining table; guests; references.

76TH, 57 WEST.—Attractive front parlor; alcove; water; other rooms; reasonable; telephone.

76TH, 129 WEST.—Second floor front; private bath; superior table; convenient subway, elevated.

76TH, 249 WEST.—ROOMS; TABLE BOARD; REFERENCES.

77TH, 301 WEST.
Select accommodations; large, south, front room; bath; single room; home table; electricity.

78TH, 164 WEST.—Handsomely furnished large room; excellent board; table guests; references.

79TH, 114-132 WEST, (Wide

THE WEATHER.

WASHINGTON, Oct. 2.—Radio reports indicate the presence of a disturbance about 200 miles off the Georgia or South Carolina coast and northeast storm warnings have been ordered from Fort Monroe to Charleston; otherwise pressure remains high east of the Mississippi River, with the crest over New England and low to the westward, except in the Canadian Northwest, where there was another rapid rise.

Temperatures generally have risen east of the Rocky Mountains, but they are still somewhat low in the Atlantic States, and frost again occurred Monday morning as far south as Virginia.

In the Far West temperatures continue to fall, and they are from 15 to 30 degrees below the seasonal average over interior sections.

There was no precipitation of consequence east of the Mississippi River, but to the westward, except in the Southwest, it was fairly general, though mostly light, and snow is falling tonight in Southwestern Montana and Northern Nevada.

Except for rains along the Atlantic Coast and in the northern Upper Lake region, fair weather will continue Tuesday and Wednesday east of the Mississippi River, with no temperature changes of consequence, except a moderate rise Tuesday in the interior of the Atlantic States.

Winds for Tuesday and Wednesday along the North Atlantic Coast will be moderate northeast, probably increasing Tuesday night, weather becoming unsettled.

Middle Atlantic Coast, moderate to fresh northeast, probably increasing by Tuesday night, weather becoming unsettled.

South Atlantic Coast, strong northeast and east, except moderate off the Florida coast, showers.

FORECASTS: TODAY AND WEDNESDAY.

Eastern New York—Fair Tuesday. Wednesday, partly cloudy; probably rain in extreme south portion.

Southern New England—Fair Tuesday; warmer in interior. Wednesday, increasing cloudiness.

New Jersey—Fair Tuesday; warmer in the interior. Wednesday, partly cloudy; probably rain near the coast.

Western New York—Fair and somewhat warmer Tuesday. Wednesday, fair, somewhat warmer.

Eastern Pennsylvania—Fair, slightly warmer, Tuesday. Wednesday, partly cloudy.

Northern New England—Fair Tuesday; warmer in the interior. Wednesday, fair.

The temperature record for the twenty-four hours ended at 11 P. M. taken from the thermometer at the local office of the United States Weather Bureau, is as follows:

	1915.	1916.		1915.	1916.
8 A. M.	52	52	4 P. M.	52	65
9 A. M.	54	50	6 P. M.	52	63
9 A. M.	52	50	9 P. M.	51	57
12 M.	51	61	11 P. M.	50	56

The temperature at 8 A. M. yesterday was 53; at 8 P. M. it was 58. Maximum temperature, 67 degrees at 1:30 P. M.; minimum, 50 degrees at 6 A. M. Humidity, 68 per cent. at 8 A. M.; 65 per cent. at 8 P. M.

The barometer at 8 A. M. yesterday registered 30.42 inches; at 8 P. M. it stood at 30.52 inches.

FIRE RECORD.

A. M.	Loss.
1:00—300 Stanton St.; Frunkin Bros.	$500
1:46—494 Claremont Parkway; Hyman Wolcker	Slight
3:02—86 South St.; F. Dunn	None
3:40—302 W. 13 St.; Caroline Hart	Slight
4:50—61 James St.; Angelo Nattai	None
4:30—613 Lenox Av.; not given	Slight
8:46—55 Runry St.; Jacob Boyer	Slight
8:47—Anderson Av. and 167 St., (vacant lot.)	not given
10:10—232 E. 95 St.; Bruno Mirkowitz	Slight
10:20—132 E. 92 St.; Kate McGuire	Slight
10:25—708 E. 149 St.; Sam & Co.	Slight
10:50—210 Hawn Av.; G. Schindler	Slight
11:50—Riverside Park, bet. 123 & 125 Sts., (grass)	Not given
P. M.	
12:15—64 W. 9 St.; not given	None
1:00—170 Forsyth St.; J. Moskowits	Slight
3:10—70 Cannon St.; Morris Schneider	Slight
3:15—Waterbury & Havemeyer; not given	Slight
5:50—93 d Av.; Max Munek	Slight
6:05—7 Av., bet. 144 and 145 Sts.; not given	Slight
6:20—316 W. 133 St.; not given	Slight
6:45—167 E. 95 St.; Charles O'Connell	Slight
6:50—Ft. W. 125 St.; N. Y. Cent. R. R.	Slight
6:50—15 W. 18 St.; T. J. Hayes	Slight
7:15—701 E. 98 St.; Isaac Silverman	Slight
7:15—2 153 Washington Av.; B. Grauman	Slight
8:00—3,787 3 Av.; Emil Mayer	Slight
9:00—235-237 E. 132 St.; W. Fishler	Slight

THE UNITED SERVICE.

Army.

Special to The New York Times.

WASHINGTON, Oct. 2.—Capt. W. A. Austin, 3d Cav., is detailed for service in Q. M. C., Oct. 10, vice Capt. S. Van Leer, Q. M. C., relieved.

Lt. Col. R. McA. Schofield, Q. M. C., to Ft. Sam Houston and El Paso, Texas, on official business, then to his station.

Following officers are relieved from duty at Columbus Barracks, Ohio, and from further recruiting duty, effective on date specified: Capts. E. H. Thompson, C. A. C., Oct. 15; G. V. S. Blackburn, 17th Inf., Nov. 14, and I. A. Smith, Inf., Oct. 28.

Following Inf. Capts. are relieved from duty at Jefferson Barracks, Mo., and from further duty on recruiting service, effective on date specified: G. W. England, Oct. 24, and J. M. Craig, 22d Inf., Nov. 15.

Capt. R. C. Caldwell, Cav., from Jefferson Barracks, to New Orleans, La., for duty as Assistant to Recruiting Officer there.

1st Lt. O. K. Sadler, Inf., is detailed for general recruiting service at Ft. McDowell, Cal.

Following officers are detailed for general recruiting service at Columbus Barracks, Ohio: Capt. W. A. McCain, Cav., and 1st Lts. W. G. Foote, C. A. C., and D. H. Cowles, Inf.

Following 1st Lts. are detailed for general recruiting service at Columbus Barracks, Ohio: G. A. Sanford, Inf., Nov. 15; J. F. Landis, Inf., Nov. 22, and H. W. Stark, C. A. C., Oct. 13.

Following 1st Lts. are detailed for general recruiting service at Jefferson Barracks, Mo.: C. M. Everitt, Inf.; C. A. C.; B. Y. Read, Cav.; A. G. Strong, C. A. C. (Oct. 24,) and E. J. Moore, 24th Inf., (Nov. 15.)

1st Lt. J. A. Considine, Cav., is detailed for recruiting service at Ft. Slocum, N. Y.

Leaves: 1st Lt., A. A. Hofmann, Inf., 2 months.

Navy.

Lt. F. M. Robinson, the Kentucky, home, wait orders.

Jr. Gde. Lts. S. S. Payne, the Nebraska to the Illinois; W. D. Lamont to the Petrel; J. H. Everson, the Ammen to the Wadsworth; G. B. Junkin, the M-1 to the Leary, and C. Logan, the Wadsworth, to command the Ammen.

Eng. J. H. Brown, the Kansas, to temp. duty on Reina Mercedes; R. Asserson, the Illinois, and S. W. Kirtland, the New Hampshire to the Illinois.

Act. Chap. C. H. Hastings, receiving ship Philadelphia to the Illinois.

Chief Machin. E. J. Mauck, the Illinois to the Alabama; F. J. McAllister, the Wisconsin to home wait orders, and J. J. Cotter to the Virginia.

Machin. G. Waugh, the Virginia, to the Wisconsin; H. Ohlson, the Alabama, to the Illinois, and D. McDonald, the Kentucky, to the New Jersey.

Pay Clk. H. H. Lowry, Charleston Yard, to the Vestal.

Movements of Naval Vessels.

Arrived—Aylwin and Balch at Bussard's Bay; Arethusa, Delaware, Florida, and Utah at Norfolk; Arkansas, Flusser, Solace, Wyoming, and the Yankton at New York Yard; Denver at Mare Island; Dolphin at Eastport; Drayton, Ericsson, Fanning, Jarvis, and Jenkins at Newport; Kansas, Minnesota, New Hampshire, and South Carolina at Philadelphia; Monaghan and Sterett at Honolulu; Nanshan at Charleston Light; New York and Texas at North River, New York; Potomac at Port au Prince; Reid at Hampton Roads; San Diego at Corinto; St. Louis at Honolulu; Celtic, Vestal, and Vulcan at Boston.

Sailed—Benham, North River for Newport; Culgoa, Mayport for Guantanamo; Glacier, Topolobampo for Guaymas; Gloucester, Rockland for a cruise; Hancock, Boston for Dominica; Hampton Roads via Port au Prince; Kentucky, Philadelphia for New York Navy Yard; Marietta, Gulf of Fonseca for Acapulco; Patterson, Hampton Roads to sea; Rhode Island, Philadelphia for Boston; Salem, Santo Domingo City for Sancoes; Wainwright, Hampton Roads for Buzzard's Bay, and the Worden, Newport for Block Island.

THE CIVIL SERVICE.

City.

The following labor lists are announced:

Cutter—Victor Micelli.

Tailor—Herman Weiss, Max Bernstein, Louis Rosenblum, Joseph Cristiano, John Iammarino, Harry Friedman, Harry Bauer, B. Kirschner, Samuel Langer, Peter Simtovics, Philip Schelber, V. Micelli, Rubin Reznick, Louis Brutman, Thomas Casey.

United States.

The commission announces for Nov. 10, at the New York Custom House, an examination for stenographer and typewriter, for men only, to fill vacancies as they may occur in the departmental service, Washington, D. C. By reason of newly created positions the appointments of nearly 200 men as stenographers and typewriters are expected at an early date. The usual entrance salary is $900 a year; a few appointments are made at $1,000, and extremely few at higher salaries. Promotion is reasonably rapid for those whose services prove satisfactory. As the demand for eligibles for this position has recently been greater than the supply, qualified persons are urged to enter this examination. Age, 18 years or over on the date of the examination. Further information may be obtained from the commission, Washington, D. C.

EDUCATION NOTES.

A class in commercial and industrial art has just been organized for girls and women in the Stuyvesant Evening Trade School, Fifteenth Street, between First and Second Avenues. The instruction and materials are free to any girl over 14 years of age with artistic ability or those employed requiring art knowledge. Instruction in the course consists of fashion drawing and costume designing, lettering, wash pen and ink rendering, sketching from life and advertising illustrations. The class meets Tuesday and Thursday evenings from 7:30 to 9:30. Arthur Meyer is the instructor in charge.

The lawn party at Pratt Institute, Brooklyn, will be held from 4 P. M. to 6 P. M. on Oct. 5. Its object is to get all the students and all the instructors together. There will be a procession, a pantomime and refreshments.

There has been a postponement of the meeting of the High School Teachers' Association on Oct. 7, as many of the members could not attend on Yom Kippur. At the postponed meeting, on Nov. 18, at 10:30 A. M., in the Washington Irving High School, Associate Superintendent George Wheeler of Philadelphia will discuss the pedagogical phase and Associate Superintendent Edward B. Shallow of New York the administrative phase of the Junior High School. John H. Denbigh of the Morris High School will open the discussion. Seventh and eighth grade teachers and all others interested are invited.

Acting City Superintendent Strubenmiller has called the attention of public school principals to the fact that Oct. 9 will be celebrated as "Fire Prevention Day."

The Finance Committee of the Public Education Association has written to the Board of Estimate that the number of over size classes in the public schools is very large, and has called for funds to lessen the evil.

Miss Josephine Piecho anski, a blind girl who was graduated from Wadleigh High School in June, has entered Hunter College.

Substitute licenses to teach in elementary schools of the subjects indicated have been granted to the following:

Cooking, Gladys N. Strang; physical training, Bertha B. Barr, and Florence Sacks; shopwork, Jacob Fabricant and Clarence Weiss.

Licenses as substitute teacher of kindergarten in elementary schools have been granted to the following: Rebecca Cohen, Sarah J. Forstadt, Jennie Lasser, Sadie M. Levy, Helen M. Macdowell, Eva Meisel, Margaret M. C. Quinn, and Regina C. Smith.

Substitute licenses to teach in high schools the subjects indicated have been granted to the following applicants:

Accounting and business practices—Albert A. Cantilleb, Harry Herskowitz, Meyer L. Kasloff.

Biology.—Nelson S. Klein, Emma R. Schapiro, Lucy V. McMahon.

Chemistry.—Ira Remsen Nair.

Economics.—Alice D. Buxbaum.

English.—John M. Brophy, George W. Cronyn, Norwin McQuown, Abraham A. Schneider, Paul M. Wheeler, Margaret Magginnis, Helen M. Roth and Mabel J. Shapcott.

French.—Ethel Leffert.

German.—Jessie Grof, Henrietta Kasindorf, Helena Lichtenstein and Charlotte W. Stebaugh.

History.—Christopher G. Kassenbrock and James V. McGill.

Latin.—Dorothy A. Krier and Rosa Noto.

Mathematics.—Leon F. Paszek and Julia H. Frank.

Music.—Mary E. Johnson.

Physical Training.—Ruth G. Tiffany.

Physics.—Morris Meister.

Gregg Stenography.—Herbert H. Arnston, Clarence G. Butler and W. La V. Clavell.

Textiles.—Eliza B. Thompson.

ESTATES APPRAISED.

BROWN, MARGARET DALY, wife of H. Carroll Brown and sister of Mrs. James W. Gerard, (April 29, 1911.) Details elsewhere.

DICKINSON, CHARLES C. (May 3, 1916.) total assets, $40,038; liabilities, $413,045, leaving a deficit.

KERRIGAN, MARY E., (Oct. 19, 1915;) net estate, $145,431. Beneficiaries were: Mary A. Ramaugh and Sarah Hughes, nieces of the decedent, the estate being given to them in shares that were practically one-half of the estate each. Assets: 113 Mott St., appraised at $22,000; half interest in 115 Broadway, $10,000; half interest in 115 Mott St., $13,000; deposits, $20,473; mortgages, $42,911, and stocks, $13,218.

O'CONNOR, THOMAS H., a trustee of the Emigrant Industrial Savings Bank. (Feb. 5;) total assets, $1,536,800; net estate, $1,500,036. Michael J. O'Connor, son of decedent, received $224,076; William A. O'Connor, son, $211,576; John A. O'Connor, James C. O'Connor, Mary O'German, Angela Murphy, and Anna W. Nash, sons and daughters of the decedent, each received $201,576; five cousins were each given $5,000; bequests amounting to $31,500 were given to thirteen institutions and charities. Assets were: 24 West 68th St., appraised at $60,000; equity, $79,811, in 12 East 47th St., appraised at $120,000; plot southwest corner Morningside Av. and West 119th St., $100,000; deposits, $8,382; notes and mortgages, $108,998; stocks and bonds, $1,111,049, said per on any $ 100. The principal items of stocks and bonds were: Bonds N. J. and Hudson River Ferry Co., appraised at $24,679; bonds Virginia Carolina Chemical Co., 2d pfd. at American Light and Traction Co., preferred, $22,760; 857 shares same, common, $209,989; 500 shares Atchison, Topeka and Santa Fe R. R., common, $51,500; 159 shares Corn Exchange Bank, $50,880; 100 shares General Electric Co., common, $85,000; 1,762 shares Koyos Products Co., common, $88,100; 200 Union Pacific common, $26,750, and 1,360 shares Virginia Coal, Iron and Coke Co., $68,000.

Business Opportunities

Patents secured, trade-marks registered; protect your ideas. Ask Washington office for free books and list of inventions wanted. Advice free. Richard B. Owen 165 Owen Bldg., Washington, D. C. New York office, Woolworth Bldg., Phone Barclay 7394.

A business man, who used to reside in U. S., and who is now permanently located in one of the capital cities of Scandinavia, wishes to represent American manufacturers throughout Sweden and Norway on a commission basis. Replies under F 44 Times.

Established aeroplane manufacturers incorporated for $50,000, operated by practical men, require additional capital; exceptional opportunity for one, two, participate in paying business. L 288 Times Downtown.

CORPORATIONS ORGANIZED; MAKE YOUR OLD BUSINESS PAY, START YOUR NEW BUSINESS RIGHT; FINANCIAL ASSISTANCE ARRANGED; EXPERT ADVICE. K 157 TIMES.

WANTED, active man, experience, with additional capital to wholesale mail order business in jewelry novelties and fancy goods. F 70 Times.

Silk house would like to connect with gentleman understanding the tie silk trade and having connections therewith. H 92 Times.

MILLINERY SHOP FOR SALE; very good location; well established; good following; sell at reasonable offer. Address F 74 Times.

Prosperous manufacturing business desires investment required. Y 301 Times Annex.

Partner Wanted.—$2,500 secures ¼ interest established school So. California; salaried. E 254 Times Annex.

WANTED, $2,500 PARTNER; EXHIBIT, SELL, DEEP SEA CURIOS. F 71 TIMES.

Business Notices

AUTOMOBILE concern, wishing to manufacture auto or trucks, or service station.—I have machine shop and space 50x200 to rent or contracting work; fireproof building. V. G., 70 Church St., New Rochelle.

MACHINE SHOP

equipped with modern machinery for manufacturing tools, gauges, fixtures, dies, experimental work; open for contract work. 441 Pearl St.

For Sale, Miscellaneous

Men's Credit Tailor.—Suits, raincoats, &c., $12; $1 down, $1 weekly. Hamilton-Martin Co., 171 Broadway. (Enter 5 Cortlandt St.)

Furniture.

Big Bargains.—Slightly used desks, chairs, office furniture, filing cabinets, safes, typewriters, all makes adding machines, multigraphs, mimeographs, rugs; everything for the office bought, sold, exchanged Nathan's, 102 Worth St.

Violin, 100 years old, wonderful tone and preservation; will sacrifice. L 347 Times Downtown.

Printing and Multigraphing.

MULTIGRAPH TYPEWRITTEN LETTERS, 300, $1.50; 1,000, $1.75; 10,000, $8.50; addressing, filling-in, folding, mailing. Knickerbocker Multigraphing Co., 72 Trinity Place. Rector 5294.

Purchase and Exchange.

WE POSITIVELY PAY THE HIGHEST CASH PRICES FOR SLIGHTLY USED HIGH-GRADE FURS. M. NAFTAL, 09 WEST 45TH ST.

Typewriters.

TYPEWRITERS RENTED.

Non-Visible, 4 months, $5. Visibles, 3 months, $7, initial payment applies if purchased. AMERICAN WRITING MACHINE CO., INC. 345 Broadway, at Leonard St. | TEL. 956 Broadway, at 28d St. | 5408 140 W. 42d St., at Times Square. | FRANKLIN 60 Nassau St., at Maiden Lane. | 10 Barclay St. Telephone 6353 Cortlandt.

TYPEWRITER.

Underwood - Five, two - color backspacer, $37.50; call any time. 53 West 125th St.

Public Notices

NOTICE HEREBY GIVEN I WILL NOT BE responsible for any debts contracted by my wife EMMA LANGER. MORRIS LANGER.

POLICE AND FIRE NEWS.

Police Department.

Temporary Assignments: Probationary Patrol. E. C. Moran, 14, to C. O. Squad, duty in office of Police Comm'r, 30 days, 8 A. M., Oct. 3.

Applications for Full Pay Approved: Patrol. F. E. McGrohan, 43, 12:25 P. M., Sept. 8, to 11:59 A. M., Sept. 16, (while under suspension;) J. Silvinski, 159, 12:27 P. M., Sept. 8, to 11:38 A. M., Sept. 16, (while under suspension.)

Fire Department.

Decision Rendered: Fire. 3d gr. H. F. Massam, Eng. 82, (absent without leave,) guilty, and seven leaves withheld.

Revocation of temporary details, while on sick report, to new Fire Alarm Telegraph station, Transverse Road, 79th St., Central Park, as watchmen, at 8 A. M., Oct. 3; Eng. of Steamer P. Hughes, Eng. 83; Fire. 1st gr. J. Sennitz, Eng. [illegible].

Temporary details, while on sick report, to new Fire Alarm Station, Transverse Road, 79th St., Central Park, as watchmen, 8 A. M., Oct. 3: Fire. 1st gr. T. J. Monoghan, H. & L. 10; Fire. 2d gr. J. M. Williams, Eng. 94.

Retired: Fire. 1st gr. C. Gravius, Eng. 275, (on his own application,) on an annual pension of $700.

Special Leaves: Fire. 1st gr. J. T. Dunleavy, Eng. 36, 24 hours, P. M., Oct. 3; Fire. 1st gr. P. D. McCarthy, Eng. 38, 12 hours, 8 A. M., Oct. 5; Fire. 1st gr. G. A. Nussbaum, Eng. 93, 24 hours, 8 A. M., Oct. 4; Fire. 2d gr. J. E. Sullivan, Eng. 67, 24 hours, 8 A. M., Oct. 10; Fire. 2d gr. H. Rohrbach, Eng. 238, 72 hours, 8 A. M., Oct. 5.

SITUATIONS WANTED, FEMALE

BOOKKEEPER'S ASSISTANT.—Thoroughly experienced; good education; neat appearance; $10. 335 Times Downtown.

BOOKKEEPER.—Experienced, double entry, trial balance; references; typist; $15-$18. N 364 Times Downtown.

BOOKKEEPER; thoroughly qualified to take entire charge; intelligent; $18-$20. N 41 Times Downtown.

COOK—LAUNDRESS. — Respectable middle-aged woman, competent cook, laundress, by day; week or half day; sleep home; best references. Damann's bell, 112 East 54th St.

COOK—HOUSEKEEPER.—Experienced cook, housekeeper desires steady position; reference. Answer Ada, 206 East 34th St.

COMPANION.—Competent, refined young woman wishes position as companion to elderly lady. Phone Bryant 1267. 66 West 49th St.

COMPANION.—A young woman of refinement, cheerful disposition, desires position as social, useful companion; country or travel; scientious worker. Wm. Schirck, 56 Avenue C.

ENGLISHWOMAN would like position in doctor's office, generally useful, assist with patients; live out. F 31 Times.

EXECUTIVE.—College graduate wishes position in institution, school, or reliable concern; has had clerical and teaching experience in public school; references furnished. F 25 Times.

GOVERNESS position wanted by refined, educated American lady; age 23; Protestant; graduate Normal School Department of Music and Institute of Normal Methods, Boston; experienced governess and kindergarten teacher; satisfactory references as to ability and refinement; inland city or country preferred. Address Y 293 Times Annex.

GOVERNESS. — Able, French governess; graduated nurse; English, kindergarten, piano; 207 West 127th. E 195 Times.

HOUSEWORK—Lady going away wishes a place for a first-class colored girl for general housework; no washing; very good cook; quick, clean, honest, willing, obliging; wages, $8 a week. Schmeisel, 40 West 59th St.

HOUSEKEEPER.—Refined woman of 40, with 5-year-old boy, desires a position as supervising housekeeper; references. Y 304 Times Annex.

KITCHENMAID wishes position, private place, by cook. 227 East 34 St. Levi.

NURSERY GOVERNESS.—Young lady wants position with refined family; care for one or two children; excellent references; country or suburbs preferred. N 342 Times Downtown.

NURSERY GOVERNESS or useful companion; young English lady; willing to travel; clever sewer; first lessons. E 8 Times.

NURSE, graduate, will take entire care child over year old. F 57 Times.

OFFICE ASSISTANT and switchboard operator; neat, accurate; best references. Large, 531 West 145th St.

REFINED young girl, speaks and writes French, German, Flemish, Dutch, and English fluently, desires position; references. N 328 Times Downtown.

SECRETARY-STENOGRAPHER.—EXPERT; ANY DICTATION; PREPOSSESSING APPEARANCE; EXCELLENT REFERENCES. N 320 TIMES DOWNTOWN.

SECRETARY-STENOGRAPHER. — Position of responsibility and trust desired; years' experience commercial, secretarial; bookkeeper. Refined, N 245 Times Downtown.

SECRETARY, Bookkeeper, Stenographer.—Capable, tactful, experienced; Christian; highest credentials. F. B., 3,525 Broadway.

STENOGRAPHER, secretary, college graduate, 8 years' law, Wall St. experience, exceptionally neat personality, capable business girl, far above ordinary, good correspondent, efficient office assistant, seeks situation of trust; may I demonstrate by ability? $22. F 30 Times Downtown.

STENOGRAPHER.—Capable, reliable, businesslike; 6 years' architectural, oil, insurance experience; capable holding responsible position, well versed office details; thorough knowledge bookkeeping; no clock watche; ambitious worker; $18. N 250 Times Downtown.

STENOGRAPHER, touch typewriter, standard machines; young lady, (20,) high school graduate; good grammar and speller, understands double entry bookkeeping, desires permanent position; $10. Gladys, 708 Lexington Av. Telephone 1927 Plaza.

STENOGRAPHER.—Five years' publishing and mechanical experience; good office assistant; touch typist; llyewire; operate switchboard; all standard machines; age, 21; attended high school two years; references; $15. N 201 Times Downtown.

STENOGRAPHER.—Good speller and grammarian; fast dictation; transcribes accurately and neatly; pleasing personality; $10. Florence McFaul, Room 1,605, 220 West 42d St. Bryant 1319.

STENOGRAPHER, temporarily employed, desires permanent position, preferably in vicinity 57th St. and 5th Av.; 8 years' experience commercial, legal; excellent references; $18. N 218 Times Downtown.

STENOGRAPHER.—Double entry bookkeeper; six years' technical experience; executive ability, capable correspondent; trustworthy, energetic. R. A., Phone Circle 683.

STENOGRAPHER. — Competent; 3 years' commercial experience, educated; American; permanent; $16. N 313 Times Downtown.

STENOGRAPHER.—Accurate; good grammarian; 3 years' manufacturing and real estate experience; high school education; $15. Miss Dawson, 68 Spruce St. Richmond Hill.

STENOGRAPHER. — Conscientious worker; four years' practical experience; reference former employer; $12. N 333 Times Downtown.

STENOGRAPHER, assistant bookkeeper; 4 years' experience; good speller; high school education; neat, businesslike. F 252 Times.

STENOGRAPHER-SECRETARY, capable assuming responsibilities; long experience; initiative, $15. N 346 Times Downtown.

STENOGRAPHER.—Three years' commercial experience; $12; furnish best references; Christian. N 322 Times Downtown.

STENOGRAPHER-SECRETARY. — 7 years' legal and commercial experience; thoroughly efficient. N 318 Times Downtown.

STENOGRAPHER. — Capable, experienced; importing commercial; references; $15. Kelly, 430 St. Nicholas Av.

STENOGRAPHER, BOOKKEEPER. — Four years' experience; competency, efficiency unquestionable; $14. N 314 Times Downtown.

STENOGRAPHER, technical, engineering experience, desires position where merit is appreciated. N 333 Times Downtown.

STENOGRAPHER.—Capable, neat appearance, willing worker; good references; $10. N 363 Times Downtown.

STENOGRAPHER AND TYPIST.—Experienced; salary, $15. Emma A. Kulbe, 322 East 90th St.

STENOGRAPHER.—WIDE AWAKE, BRIGHT, NEAT EXPERIENCED; $10. G 245 TIMES DOWNTOWN.

STENOGRAPHER. — Thoroughly capable, neat, rapid, and accurate; $12. N 361 Times Downtown.

STENOGRAPHER.—Competent; 6 years' reporting, exporting, railroad experience; well educated. N 226 Times Downtown.

STENOGRAPHER.—Thoroughly experienced, neat, rapid, accurate, intelligent worker; $15. N 357 Times Downtown.

STENOGRAPHER.—Four years' practical experience; reference former employer; $12. N 223 Times Downtown.

STENOGRAPHER-SECRETARY, 5½ years' experience, 24 years old; $25. Ambition, N 329 Times Downtown.

SWITCHBOARD OPERATOR, TYPIST.—Four years' experience; efficient office worker; good penman; pleasing personality; $12-$15; references. N 352 Times Downtown.

SWITCHBOARD OPERATOR, five years' experience, Christian, seeks permanent position; $10-$12. N 345 Times Downtown.

TYPING.—MSS., reviews, articles, stories done at home reasonable rates. E 9 Times.

YOUNG LADY, with six years' bookkeeping and commercial experience, desires position with reputable firm. L 374 Times Downtown.

YOUNG WOMAN.—Refined, seeks position as useful companion; fluent German; good references. E. D., 217 East 62d St.

Employment Agencies.

COLORED HOUSEWORKERS, neat girls, investigated; references; wish places; other Southern help supplied. Lincoln Industrial Exchange, Agency, 214 West 59th, Phone Columbus 8022. Established 1896.

COLORED HOUSEWORKERS.—Investigated references. Telephone Columbus 5165, Domestic Agency, 329 West 59th.

COOKS, $30-$50; waitresses, chambermaids, nurses, housekeepers, $30; recent arrivals. Domestic Exchange, 324 Columbus Av., (75th St.) Schuyler 1136.

SHEPHERD EMPLOYMENT.—Help supplied day, week, month. 107 West 133d St. 6919 Morningside.

CALL Murray Hill 4871 for dependable domestic help. Excelsior Agency, 321 Madison.

Hotel, clubs, institutions domestic help. Noel Agency, 347 6th Av. Bryant 9394.

HELP WANTED, MALE

ABRAHAM AND STRAUS.

FULTON STREET, BROOKLYN.

UPHOLSTERY WORKROOM.—Require several curtain and drapery hangers; also experienced shade hangers. Apply to Manager, Upholstery Department, third floor, Central Building.

ALSO

FUR WORKROOM.—Require several experienced fur cutters. Apply to Superintendent.

ALSO

STOCK DEPARTMENT.—Require several boys for positions in our stock rooms; an excellent opportunity to acquire a complete knowledge of the business. Apply to Superintendent.

ALSO

PACKERS.—We require for our department of wrapping, a number of men accustomed to packing and wrapping various classes of merchandise. Apply to Superintendent, subway floor, East Building.

ADVERTISEMENT WRITER, technical, for advertisements, pamphlets, and mail matter on heating apparatus, steamfitting, roofing, and miscellaneous subjects; engineering education desirable; state experience in detail, age, references, salary expected; if convenient send a few proofs of advertisements; permanent position with successful advertising organization having well-known accounts. F 270 Times Downtown.

ASSISTANT BUYER.

One of the largest mail order houses in New York requires the services of a capable young man familiar with notions and fancy goods; good starting salary and an excellent opportunity to advance to position of buyer. H 135 Times.

ASSISTANT SHIPPING CLERK and stock boy wanted; good opportunity; $7 to start. H. Schneider & Co., 320 5th Av.

BOILERMAKERS

AND

HELPERS.

Steady work; good pay.

DOVER BOILER WORKS,

DOVER, N. J.

BOOKKEEPER thoroughly experienced in lumber business; must be A1 accountant and able to operate typewriter; salary, $100 monthly. Address with particulars, references, F 42 Times.

BOOKKEEPER wanted, must be experienced in New York Curb brokerage bookkeeping; apply in own handwriting; advancement. N 356 Times Downtown.

BOYS wanted, must be 16 years old and grammar school graduates; chance to get a start in the retail clothing business; run errands and make themselves useful in shipping department first, but quick advancement for boys who make good. Write a letter to Mr. Babcock, Rogers Peet Company, 5th Av. and 41st St., N. Y. C.

Boy.—Office; neat and intelligent; before 10 A. M. Apply 1,542 Equitable Building.

BOYS

and

YOUNG MEN.

100 boys and young men between the ages of 16 and 21 are to be added to our present force during the next week.

Those who have had experience in a department store or a mail order house are preferred. In order to give those who are at present employed at similar work an opportunity to apply for these positions our Employment Division will be open every evening this coming week from 7 to 9 P. M.

APPLY—8:30 to 12 A. M.
1 to 5 P. M.
CHARLES WILLIAM STORES,
21 WASHINGTON ST.,
BROOKLYN, N. Y.

BOYS.—SEVERAL BRIGHT, NEAT, WILLING BOYS FOR STOCKROOM AND TO DELIVER PARCELS; EXCELLENT OPPORTUNITY FOR ADVANCEMENT IN CLEAN BUSINESS. CALL TUESDAY MORNING, 8:30, LAMDAY BROS., 151 WEST 30TH ST.

BOY wanted in the office of wholesale butter and egg house to learn the business; must understand shorthand; good chance for advancement. W. S. Douglass & Co., 127 Reade St., city.

BOY.—Bright, wanted by large bond house; good chance for advancement; apply in own handwriting. Address BT., P. O. Box 63, New York.

BOY, 15-16. Latin American preferred for file and general office work; excellent opportunity for advancement. N 214 Times Downtown.

BOY, STRONG,

make himself useful; handkerchief factory; advancement. Phillips, 113 Leonard St., near Broadway.

BOY wanted by export house; intelligent, about 16 years old. N 367 Times Downtown.

BOY wanted in office of a manufacturing concern; hours 7:45 A. M. to 5 P. M.; pay $5 per week. Address F 33 Times.

BOY wanted to carry salesmen's samples; easy hours. Apply Australian Export Co., 621 Broadway.

BOY wanted for office work; must write plain hand; salary $5. Address C. E. H., Box 38, N. Y. Produce Exchange.

BOY, about 16, to handle stock and learn the business in large concern; good future. N 304 Times Downtown.

BOY wanted; good chance for advancement; $6. Apply American X-ray Equipment Co., 405 East 31st St.

BOY, (17,) $7; start at 10 A. M.; bring references. Library Bar Association, 42 West 44th St.

BOY wanted in a wholesale house; good situation. N 338 Times Downtown.

BOY.—Office; state experience and salary desired. L 371 Times Downtown.

BOY wanted, 16 years, office work; good future. Sugar, 80 Maiden Lane.

BOY wanted in law office; salary $5. N 852 Times Downtown.

CLERKS wanted, by large downtown bank, experienced clerks. Address in own handwriting, stating age, experience and salary, "M. A.," P. O. Box 852, N. Y. City.

CLERK WANTED for accounting department in large bond house; experienced man preferred; apply in own handwriting. Address CT, P. O. Box 63, New York.

CONFIDENTIAL SECRETARY.

Wanted, thoroughly experienced, highly intelligent, confidential private secretary; best references; must know stenography. Answer in full, stating salary. F 60 Times.

DESIGNER AND PATTERN GRADER ON CORSETS; STATE EXPERIENCE. ADDRESS N 332 TIMES DOWNTOWN.

HELP WANTED, MALE

BOYS.

EXCELLENT POSITIONS

are open for boys 16 years of age with every opportunity for rapid advancement; special attention is given to their instruction; continuation of school work, gymnasium, and other means provided for their physical and educational improvement.

BRING WORKING PAPERS.

Apply all week, between 9 and 11 A. M., Superintendent's office,

7th Floor,

LORD & TAYLOR.

RIVETERS

AND

HELPERS.

Steady work, good pay.

DOVER BOILER WORKS,

DOVER, N. J.

DRIVERS AND HELPERS WANTED. YOUNG MEN, 21 YEARS OF AGE OR OVER, REQUIRED AS DRIVERS OR HELPERS ON EXPRESS WAGONS. APPLY 8:30 A. M. TO NOON, ADAMS EXPRESS COMPANY, WAGON SERVICE DEPT., 30 TRINITY PLACE, N. Y. C.

DRUG MAN possessing buying and selling experience with full knowledge of wholesale drug line required by out-of-town concern to assist sales manager; state experience, qualifications, and salary expected. P. S., 317 Times.

ELECTRICAL ENGINEER for development work; rare opportunity to experienced men; give full particulars. Address Electrical, Box 138 Times Downtown.

FIVE YOUNG MEN wanted, about 25 years old, with accounting experience and knowledge of office systems; must be hard workers and anxious to get into the selling and with a first-class firm, where they will be paid a salary while being trained to sell established, high-grade office specialty; men who can qualify will be trained and placed in territories where they can make money; write, stating WHY YOU THINK YOU CAN SELL, and give FULL experience. P 227 Times Downtown.

FLOUR SALESMAN WANTED

for New Jersey; must have experience and A1 record as flour salesman; also acquaintance with car-lot buyers in that locality necessary; must give bonds and reference; salary or commission. Apply by mail only.

DULUTH-SUPERIOR MILLING CO., F. T. Produce Exchange, New York.

FOREMAN.—Wanted, a first-class general foreman to handle 200 to 250 laborers in the yard of a large manufacturing company; a man with executive ability and experience in handling men required; good salary to the right man. Y 330 Times Annex.

FUR CUTTER.—First-class fur cutter wanted. A. Paul, 728 Lexington Av.

HELPER ON DELIVERY WAGON; BRIGHT, STRONG LAD, WILLING, OBLIGING; GOOD OPPORTUNITY FOR ADVANCEMENT. APPLY TUESDAY MORNING, 8:30. LAMDAY BROS., 151 WEST 30TH ST.

JEWELER.—Wanted, a jeweler as foreman; one familiar with highest grade platinum work, competent to manage a well-equipped factory within 30m miles of New York. Address Y 804 Times Annex.

JUNIORs

WANTED AT WANAMAKER'S

FROM 14 TO 20 YEARS OF AGE;
STEADY POSITIONS; EXCELLENT
CHANCE FOR ADVANCEMENT;
SCHOOL ADVANTAGES.
APPLY AT MESSENGER OFFICE,
BASEMENT, NEW BUILDING.

MACHINISTS, MOULDERS.

All-around men, engine lathe, planer, boring mill, vise hands; steady work; no labor troubles; good wages. Apply Room 8, Barge Office, Battery Park, New York City.

MERCHANDISE PACKERS.

Men who are at present employed as packers in department store or mail order houses can apply for the positions which we have to offer any evening this week from 7 to 9 P. M.; these are permanent positions and offer superior advantages as to pay, hours and working conditions.

Call 8:30 A. M. to 12 noon, or 7 to 9 P. M.

CHARLES WILLIAM STORES,
21 WASHINGTON ST.,
BROOKLYN.

METALLURGIST for development work; rare opportunity to experienced man; give full particulars. Address Metal, Box 137 Times Downtown.

OFFICE ASSISTANT.—Young man as office assistant; experience not necessary; high school graduate preferred; salary to start, $8. N 343 Times Downtown.

OFFICE BOY.—WE HAVE AN OPENING FO

ZELAYA KILLS FOUR CHAMORRO VOTERS

Nephew of Ex-President of Nicaragua Is Himself Seriously Hurt.

CHAMORRO NEW PRESIDENT

Former Minister to Washington Chosen Without Opposition—Irias Fearing Nonrecognition, Withdraws.

MANAGUA, Nicaragua, Oct. 2.—In a fight which broke out here yesterday in the course of the election of General Emiliano Chamorro as President of the republic, Salvador Zelaya, a nephew of ex-President Zelaya, attacked a group of Conservatives, shooting and killing four of them. In the course of the fighting Zelaya himself was seriously wounded, while a number of other persons were also hurt. The police quickly intervened and quelled the disorder.

The four men killed were buried with military honors today, thousands of Conservatives quietly following the bodies to the grave.

General Chamorro, who was unopposed for the office of Chief Executive, has been for years one of the active leaders of the Conservative Party. For the last three years he has been Nicaraguan Minister to Washington. Dr. Julian Irias, the Liberal candidate, withdrew from the contest ten days ago, giving as a reason that the State Department at Washington would not recognize the election of a candidate who had been connected with the Administration of ex-President Zelaya. The Liberals offered the nomination to Dr. Carlos Quadra Pasos of the Progressive, or Government, Party, but he also declined to run.

Except for the fighting in Managua, the election generally was a quiet one.

MARTINE SPENT ONLY $550.

Nine Aspirants in Jersey Primaries Fix Expenses at $102,553.28.

Special to The New York Times.

TRENTON, N. J., Oct. 2.—The nine men who ran in the New Jersey primaries last week for nominations for United States Senator and Governor spent $102,553.28 in their campaigns.

Former State Senator Austen Colgate spent $25,957.43 in his effort to win the Republican gubernatorial nomination, while Senator Walter E. Edge, who defeated him, expended $21,908.85. George L. Record, the other aspirant for the honor, used $19,965 in his campaign. Former State Senator Joseph S. Frelinghuysen, successful contestant for the Republican nomination for United States Senator, listed his expenditures at $12,103, while former Governor Franklin Murphy, whom he defeated, spent $12,047. Colgate, Edge, Frelinghuysen, and Murphy are all rated as millionaires.

Naval Officer H. Otto Wittpenn, who was unopposed for the Democratic gubernatorial nomination, expended $7,151, while United States Senator James E. Martine, who was renominated on the Democratic ticket in a three-cornered contest, spent only $550. Attorney General John W. Wescott, Martine's principal opponent, used $1,841, while Frank McDermit of Newark, another "also ran," spent $1,030.

Mrs. Blatch's Damage Suit Delayed.

Special to The New York Times.

RIVERHEAD, L. I., Oct. 2.—The trial of the action for $100,000 damages brought by Mrs. Harriot Stanton Blatch, the well-known suffrage leader, against the Port Jefferson Electric Light Company for the death of her husband, William H. Blatch, on the calendar for the October term of the Suffolk County Supreme Court, which convened here today, has gone over to the November term at the request of the defendant. Blatch was killed in August, 1915, by coming in contact with a live wire in front of the Summer home of Channing Pollock, the playwright, at Shoreham, L. I.

UPHOLDS PAPER MAKERS.

Judge Moore Says They Are Entitled to Profits They Are Getting.

Speaking at the meeting of the New York Business Publishers' Association, formerly the New York Trade Press Association, at the Advertising Club, 47 East Twenty-fifth Street, last night, Judge C. F. Moore, Secretary of the Bureau of Statistics of the Book Paper Manufacturers' Association, asserted that there was a real paper famine in this country, and that the law of supply and demand was solely responsible for the present high prices of book paper.

"It must not be forgotten that year after year paper manufacturers have been selling their product at an unreasonably low price," he said. "Indeed, they have had no voice in determining that price; it has been limited to what they could get. If, then, the producer must sell at what he can get when the price gives him little or no profit, why should he not sell at what he can get when he is able to recoup some of his losses."

He went on to say that the people of this country were enormously busy and that they were using more paper than ever before. That there was a more active paper famine abroad than here, that the mills in this country were all working day and night six days a week, and that because of discouraging legislation passed by Congress in the past the paper manufacturers had not been keen on building new plants and installing new machinery when there was such a chance for keen competition from abroad. He asserted that there had been no agreement by paper makers to boost the price or to regulate it.

FREEMAN FIGHTS NEW TRIAL

Mine Case Defendant Says He Can't Be Put in Jeopardy Twice.

Albert Freeman, who obtained an order for a new trial after he had been convicted with Julian Hawthorne and Dr. William J. Morton for swindling investors in mining stocks, applied to the United States Circuit Court yesterday for the dismissal of the charges against him. His counsel, Wade E. Ellis, argued that Freeman's trial before Judges Mayer and Hough of the Federal District Court was a bar to his being arraigned before Judge Sheppard on Oct. 9, when his liberty would be put in jeopardy again.

The former trial began on Nov. 25, 1912, before Judge Hough and continued for two months, when the illness of the Judge resulted in an agreement that Judge Mayer should preside. Then the trial continued for two months longer and cost the Government and Freeman $100,000 each. Assistant United States Attorney Wallace held yesterday that Freeman, by consenting to the presence of two Judges at different times in his trial, waived his constitutional right to be tried by a single Judge. Decision was reserved.

Mackerel Plentiful in the Sound.

Mackerel are so plentiful in Long Island Sound in the vicinity of Whitestone and Willets Point that old fishermen express the belief that the sharks have driven them there. Fishermen are catching thousands daily with lines baited with a combination of dough and sardines.

SOME FIRMS LOST ON MUNITIONS DEALS

Disclosure by Henry P. Davison in London Creates Interest.

TRADE CONDITIONS GOOD

Flotation of Foreign Loan Not Plain Sailing for Underwriters—Americans Like Home Investments.

Receipt in New York yesterday of an interview, given out in London a fortnight ago by Henry P. Davison, a partner in the firm of J. P. Morgan & Co., aroused much interest here. He told the British that American manufacturers had not had smooth sailing with munitions contracts, and that while a few companies, who were especially well equipped, had made large profits, more companies had been satisfied to come out whole on their contracts, while others had lost money.

Commenting on the success of the recent $250,000,000 collateral loan to Great Britain, Mr. Davison said: "I should not like to leave the impression that the flotation of the recent credit loan was all plain sailing. You must remember that before the war America was a borrowing and not a lending nation, and that since the war we have not only absorbed an enormous quantity of American securities held in Europe, but have also furnished credits for foreign Governments to the amount of several hundred million sterling.

"You must remember, too, that foreign loans are a new experience to the average American investor. Home railways, home 'industrials,' farm loans and American national and municipal bonds are the securities he has hitherto almost exclusively affected. His investment horizon, naturally enough, is pretty well bounded by his own country.

"Moreover, trade is extremely good in America, and people in general are more inclined to put their savings back into their business than to lock them up in securities."

On the subject of munitions he said: "Some firms which were in the munitions business before the war and have merely had to expand their existing plants and organizations to meet the demands of the Allies have made very large profits. But those cases are exceptional, and Englishmen would probably be surprised if they knew how many of our munition makers will be satisfied if they 'break even.'

"It is rather curious, indeed, that while America's prosperity of today has been built up on war orders, and particularly on orders for munitions, the actual manufacturers of munitions, apart from a limited number, have not greatly profited by their contracts. In point of fact, I could name some who have actually lost by them."

GEN. GOETHALS RETURNS.

Canal Zone Governor, Soon to Retire, Says Slide Peril Is Removed.

Major Gen. George W. Goethals, Governor of the Panama Canal Zone, arrived last night from the Isthmus on the United Fruit steamship Pastores. He said he hoped he would not have to go back to the Canal Zone, as he has planned to retire from the United States Army in December.

The General said everything was in first-class working order when he left Panama, and that there was no immediate prospect of any slides tumbling into Gaillard cut. He appeared to be interested in the street car strike and the prospects of the Presidential candidates in the coming election. General Goethals's resignation was accepted by President Wilson last July with his retirement in view.

The General will go to Washington today to appear as a witness in a suit over patent rights brought against the Government. When asked what other business he had in hand General Goethals replied: "Well, I'm going to look around for a job. I am coming back to New York from Washington, and expect to remain here until after the election at least."

Agents of the United Fruit Company had made arrangements for the Pastores to go direct to her pier, and the Health Officer had passed the ship by special permit, but at 10:30 P. M. the pilot decided he would not bring the ship up and anchored at Quarantine for the night.

CANADA'S CROPS SHORT.

Latest Returns Indicate Wheat Yield Will Total 168,811,000 Bushels.

Special to The New York Times.

WASHINGTON, Oct. 2.—The latest returns to the Canadian census authorities in regard to this year's crops of wheat and other cereals in the Dominion, indicate a serious shortage. In a dispatch from United States Consul General Foster at Ottawa to the Bureau of Foreign and Domestic Commerce, the final figures show a crop of wheat amounting to 168,811,000 bushels this year from 10,085,300 acres, against a yield of 376,308,600 bushels last year from 12,986,400 acres.

The great bulk of the Canadian wheat and oat crop was absorbed by Great Britain last year owing to the demand for military purposes. The shortage this year will necessarily be made up from the crop in the United States and possibly from Russia. Of the area of Spring wheat, 13.7 per cent. has failed entirely, so that the falling off of Winter wheat will not be compensated for from the Spring wheat crop.

The greater part of this year's crop, however, is Spring wheat coming from Manitoba, Saskatchewan, and Alberta. The average yield in those provinces show how the wheat crop has failed this year. The yield per acre in Manitoba was 10½ bushels, in Saskatchewan 16, and in Alberta 24½. The rye crop in Canada this year is 1,990,800 bushels, against 2,394,100 bushels last year. The barley crop this year totals 34,408,000 bushels, against 53,331,300 bushels last year. The oat yield is 341,602,000 bushels, compared with 520,103,000 bushels last year.

FOR FEDERAL RULE OF THE RAILROADS

Banker Franklin Suggests Regional Boards Similar to Federal Reserve System.

WOULD MAKE FOR STABILITY

Intelligent Supervision, He Believes, Would Bring Restoration of Confidence.

CINCINNATI, Oct. 2.—More than 500 investment bankers listened today to discussions as to the ways by which the Investment Bankers' Association of America could get in closer touch with the financial pulse of foreign nations, particularly those of South America.

The Foreign Relations Committee of the association in its report suggested that the association as a body should co-operate with the Philadelphia Commercial Museum, with the purpose of acquiring information relative to foreign countries. A motion to this effect was adopted.

In opening the convention President Lewis B. Franklin, Vice President of the Guaranty Trust Company of New York, urged Federal regulation of railroads, saying in part:

"A Federal railroad board with regional boards constituted in a way similar to the Federal Reserve Board, with Federal incorporation, would, in my opinion, provide for our railroad systems stability, freedom from inexpert regulation and release from outside domination.

"Such intelligent supervision would lead to a restoration of confidence in railroad securities and thereby enable the companies to borrow money upon reasonable terms to provide funds with which to construct improvements necessary to good service and extensions whereby new territory can be opened up."

FINES ARCHIE ROOSEVELT.

Colonel's Son Accused of Speeding and Pays $25.

When Archibald B. Roosevelt, son of Colonel Roosevelt, appeared as a defendant before Justice of the Peace Frank P. Seaman at Mineola, L. I., yesterday, to answer to a charge of having driven his automobile along the Jericho Turnpike at thirty-five miles an hour, the courtroom was thronged with persons curious to see how he would plead. The charge was made by Willett Seaman, a motorcycle officer of Nassau County, who told the Justice that he had chased the ex-President's son four miles last Thursday before overtaking him and serving him with a summons.

"Do you wish an adjournment in order to obtain counsel, Mr. Roosevelt?" asked the court.

"No, your Honor. I'll just throw myself upon the mercy of the court," responded the defendant, but the court fined him $25, which Mr. Roosevelt paid.

ALLEGED BLACKMAILER GONE

Bail Forfeited by Irwin, Held in Nation-wide Plot.

George Irwin, who was indicted as a member of the gang engaged in a nation-wide blackmailing plot, did not appear when he was called to plead yesterday before Judge Sheppard in the Criminal Branch of the Federal District Court. His bail of $5,000, furnished by a surety company, was forfeited.

Irwin, it was alleged, was associated with Arthur L. David, William Butler, Frank A. Crocker, and others in the conspiracy to blackmail Mrs. Regina A. Klipper, a buyer for a department store in Philadelphia, after she had been lured into a hotel in this city. Captain William B. Offley of the Government Secret Service said that Irwin was last seen in Chicago two weeks ago. After the raid on the headquarters of the blackmailers in that city he disappeared.

Joyce Kilmer on Journalism Faculty

Joyce Kilmer, author of "Trees and Other Poems," poetry editor of The Literary Digest and contributor to the Sunday Magazine Section of THE NEW YORK TIMES, will teach a class in the present session of the School of Journalism of New York University. The course, which is entitled "Newspaper and Magazine Verse," was conducted by Arthur Guiterman last year.

Cheapest Because

No carbon—no carburetor troubles—more power with So-CO-ny motor gasoline.

It pays to look for the Red, White and Blue Socony sign before you have your tank filled. Say "So-CO-ny" to the garage man.

STANDARD OIL CO. of NEW YORK

WE SELL SO SOCONY MOTOR GASOLINE STANDARD OIL CO. N.Y.

The sign of a reliable dealer and the world's best gasoline

Captain J. K. Bertram Killed.

Captain James K. Bertram, grandson of James Knowles of 380 Sanford Avenue, Flushing, L. I., was killed in action in France on Sept. 22, according to a cablegram received by his relatives yesterday. He was a son of Dr. and Mrs. Thomas A. Bertram of Dundas, Ont., and a graduate of the Royal Military College at Kingston, Ont. He enlisted at the beginning of the war.

SEE THIS LIST.

The Automobile Exchange in The New York Times contains particulars of slightly used cars of all makes at bargain prices. Telephone 1000 Bryant.—Advt.

A Motion Picture School

TO prepare for Motion Pictures obviously requires technical training in a legitimate school.

Recognizing this fact, there has been established an institution in which Motion Picture Acting, Delsarte, Aesthetic Dancing, Fencing and Calisthenics will be taught. It is endorsed by all the leading personalities in Motion Pictures.

Catalogues describing courses sent on request.

National School of Motion Picture Acting
47 West 72nd St., New York

$5 DURHAM DUPLEX SAFETY RAZORS *Selling at our special price* 68c

Outfit consists of one Durham Duplex Domino Safety Razor, with American ivory handle, 60-cent stropping attachment, 6 blades with 12 cutting edges, in genuine leather roll case; complete, 68c. Mail orders 4c. extra.

C. Klauberg & Bros., Inc.
(Established 1819)
Cutlery Kodaks
TWO STORES
Woolworth Building 171-173 William St.
Broadway & Park Place Near Beekman

7-26-4
R. O. SULLIVAN'S
On sale at all Riker Drug Co., Liggett Drug Co., United Cigar Stores and all Schulte Cigar Co. Stores; also all first class dealers.
Largest selling brand of 10c Cigars in the world.
FACTORY, MANCHESTER, N. H.

HAIR and Its Preservation by Dr. R. W. Muller.
LOSS OF HAIR and Quartalamp Treatment (Nagelschmidt) Transl. by Dr. R. W. Muller. Price $1.50 each. All bookstores. Jenkins Co., 48 6th Ave.

Carter's KNIT Union Suits

You've no idea what a difference there is in underwear—until you've worn Carter's.

The very fact that you get it at Wallach's ought to mean that it's better than most. Come in today and see.

$1.50 to $3.75.

Wallach Bros.

Broadway, Cor. 29th St.
Broadway, below Chambers St.
8d Ave., cor. 122d St. } Open
246-248 West 125th St. } Evenings.

Hart Schaffner & Marx Clothes

What Cuticura Does For Your Skin

May be demonstrated easily, quickly and inexpensively in most cases by a week's trial. On retiring, gently smear the face with Cuticura Ointment. Wash off Ointment in five minutes with Cuticura Soap and *hot* water, making the lather on the hands and then on face, using plenty of Soap and continue bathing with Soap for a few minutes. Repeat on rising. The softening, soothing, purifying influence of this treatment on clogged, sluggish, irritated pores cannot be fully realized until tried. Having cleared the skin, keep it clear by using the Soap, and no other, for every-day toilet uses. Your druggist sells them. Samples free for a postal. Address: "Cuticura," Dept. 5M, Boston.

WRIGLEY'S

Try the new tempting taste of

It's made the Wrigley Way

Now Three Flavors—

Have a package of each
Always in reach

Don't forget WRIGLEY'S after every meal

WRAPPED IN UNITED PROFIT-SHARING COUPONS

A "Mint" of Pleasure for a Mite of Cost! JF 3

Men:

Last Month The American Tobacco Company sold 23,774,000 LORD SALISBURY Cigarettes. Pretty good for a start, but I know they will sell four times that amount before the end of the year.

BECAUSE

LORD SALISBURY saves you men 25% on your cigarette bill

AND

It is 100% pure all-Turkish tobacco and the only one of its grade that sells for as little money as 15 cents for 20.

W. K. Cochrane

Pres. W. K. Cochrane Adv. Agency

P.S. Try the Lord Salisbury today and give it a chance to make good. It's worth the trial.